TALON

KATHY MORRIS.

Kathy
Its been fun
knowing you even
if only in Gen.
Bus. good luck
in the future.
Kathy
Friend

the
B.B.B
MASON

PEACE AND LOVE

FOREVER AND ALWAYS

Rob Rogers

KATHY,
It's been a
great year. It's
too bad it has
to end. But don't
worry there's
more to
come.
Love ya,
Nina

10 a nice girl.
Good Luck in
the years
Jo Ann Skinner

Kathy
It has been a wonderful
year hasn't it. It has been great
knowing you this year and I hope
that you have a great summer.
Good Luck SEE YA LATER

"74"
Gary Smith

Kathy,
It has really been
fun having you in
some of my classes
I don't know what
I would do without
you. Have a good time
this summer and don't
do anything I won't do.
Good Luck in the future.
Your friend Always,
Karen MacArthy

Kathy,
I hope that you
Your friend Kid Crack
Come this Kid Crack
Cut Me. Nice.
Best of Luck
Donna

Cathy! Gong! o o Gong! Long u cong Kong!
Jamie Burns

Kathy, So a real nice girl I enjoy seeing you at church. Good Luck & God Bless you! Kimberly Litz

Cathy
I've known you for a fairly long time I hope you have a great summer. and hope to see you next year
John Bragan

May bad luck always follow you but never catch up! your best pal,
Sharon P.

Kathy
Jeg kjenner dieg i grunner ikke men alikevel, lykke i livet.
Sissel Iversen

Cathy
plane fun in that stinking R.O.T.C.
Jon Gary

Kathy, its been great knowing you for the last past 3 years. Be good in the summer. Good Luck in the futher
Love ya,
Andrea Forbes

Kathy, Have a lot of luck in the future.
Lady Matthias

Cathy, you're gotten around with a lot of my friends. May you're life be good.
Jane

Cathy
Good Luck
Sean Mulligan

Kathy, have a lot of fun this summer, and be good.
Diane Kavanagelen
Corny

To cathy you are the nice girl I have every met,

Kathy
to a good friend and a super cool right on chic take life easy and don't get into any trouble your friend always

Cathy:
It has been
real nice knowing you
this past year. I hope you
really enjoy this summer & all
the summers that follow. Thank you
for going "dutch" on the motel bills.

Bob Morrison
CGA '77

To a very nice
and cheerful girl.
Good luck next
Year.

Mike Isaacs

Cathy,
Its really been great
Knowin you, and always
remember all the times we
had in General Business Above
all remember the day of forums
before Christmas Vacation. Always
stay as nice as you are now.

Your Friend
Bernadine Barney
"76"

Kathy
To a friend
always
Riva '75"

You owe me 75¢.

Matt Slayton '74

Cathy,
As each famous person
has a quote here is mine
"Remember the closet"

Sid Hunter

Kathy
one of the
Prettiest girls
in school
[illegible]

Kathy,
Never forget
General Business or
Burger King. You're a
sweet girl. Have fun
this summer, see ya at
the Home of the Whopper.
Ann H

1973 TALON

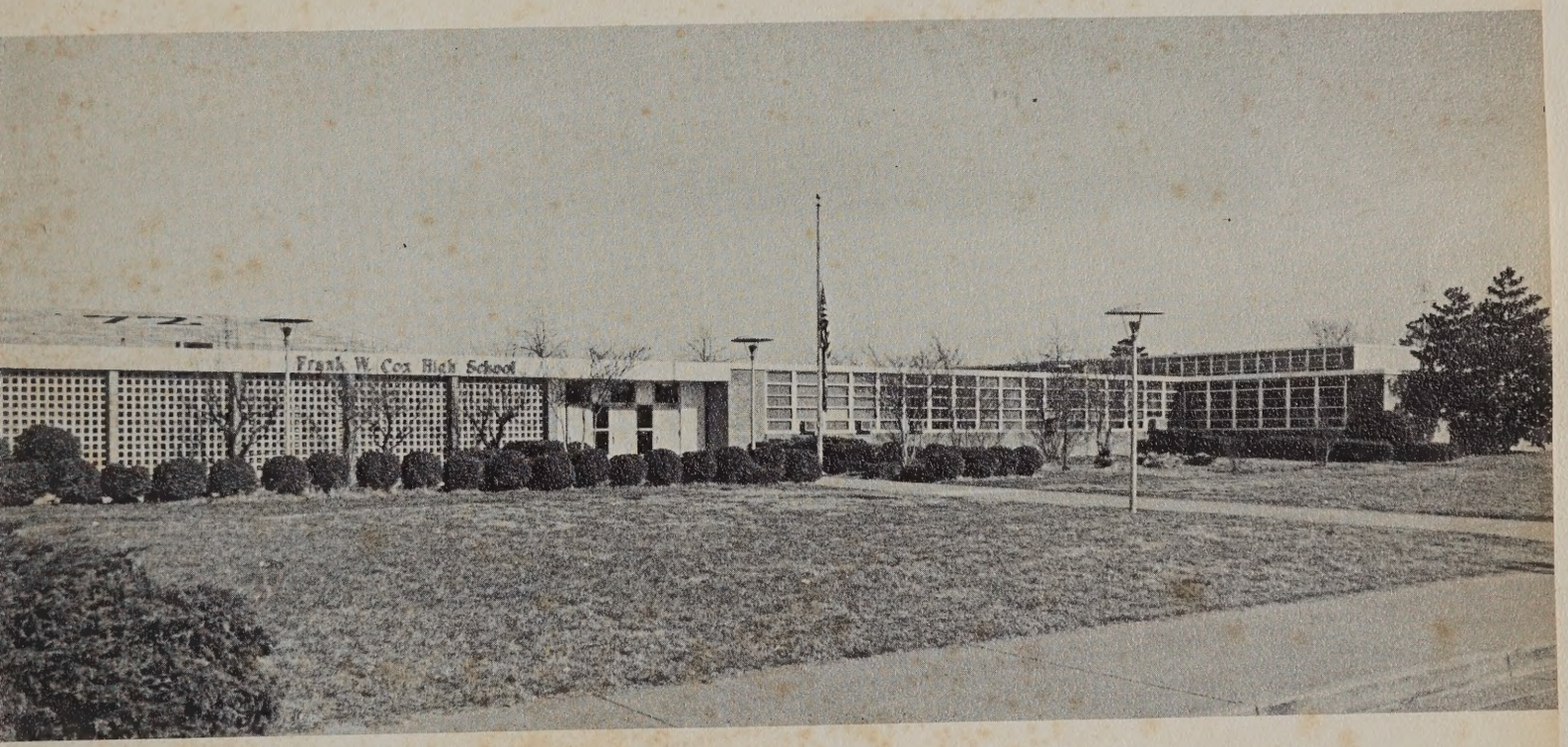

REFERENCE
DO NOT REMOVE FROM LIBRARY

FRANK W. COX HIGH SCHOOL

VIRGINIA BEACH, VIRGINIA

VOLUME XII

Kathy
I don't know
you very well
but you really
are a great girl.
Hope to see you after
I leave, how I don't
know, but I will be back.
Love
Marguerite

To: Kathy
It's really been nice
this year in Art
when you were here
but it's been
nice knowing you
stay nice and some
day you met your
dream boy
Good. Luck
Pigeon
1/31/74

Table of Contents

Administration 16
Classes 36
Athletics 94
Organizations 138
Features 180
Advertisements 194

Kathy,
Although I don't really know
you that well, I know you
help keep this school how
great it is – keep it up cause
us seniors will be back
to see everyone. Good luck &
Have fun this summer.
luv
Carol Pritchett
'73

To Kathy
A very sweet girl
I like you very
much in your very
funny ways
Stay sweet of all
time. And have a
very nice summer.
Marvin Gregory

I have befouled the waters and tainted the air of a magnificent land. But I have made it safe from disease.

I have flown through the sky faster than the sun. But I have idled in streets made ugly with traffic.

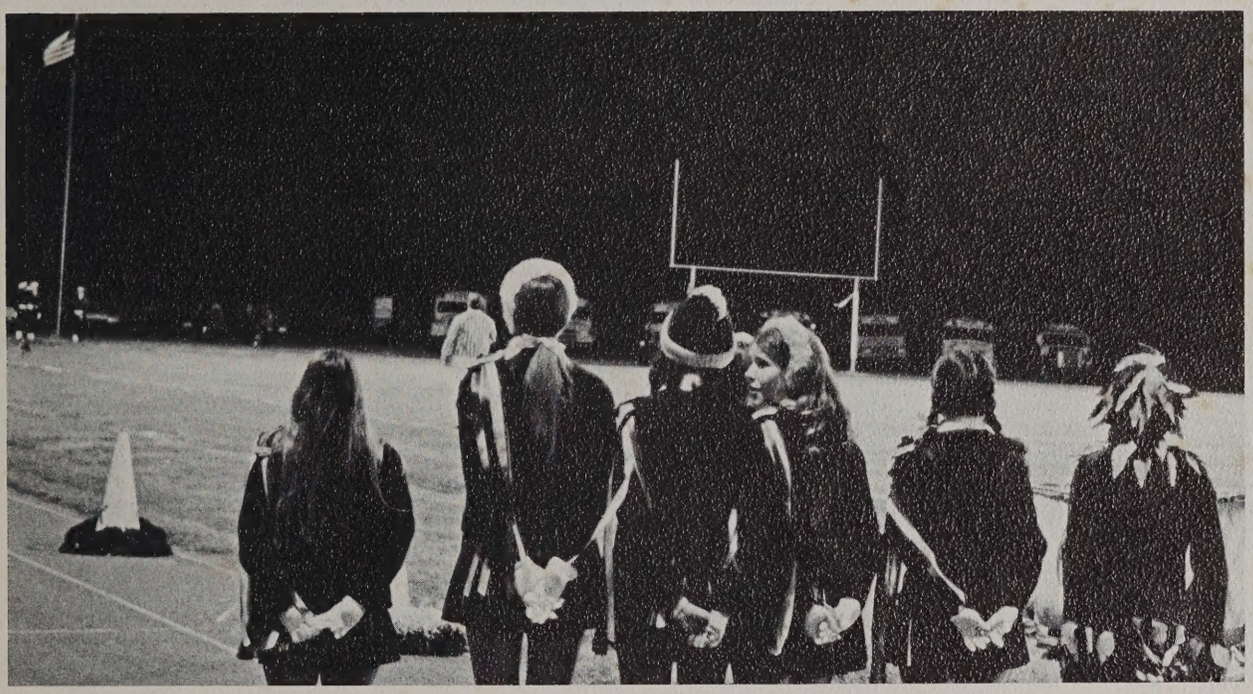

To Kathy,
Its really been fun in
Gen. Bus. hasn't it (ha ha)
Have a great time this
summer and I'll see
ya next year ok?
Love,
Lori Parks
'75

Kathy,
To a really
great person that
I hope to have in
range of my classes
next year. Lots of Luck
Keep Cool,
Christine
Madsen

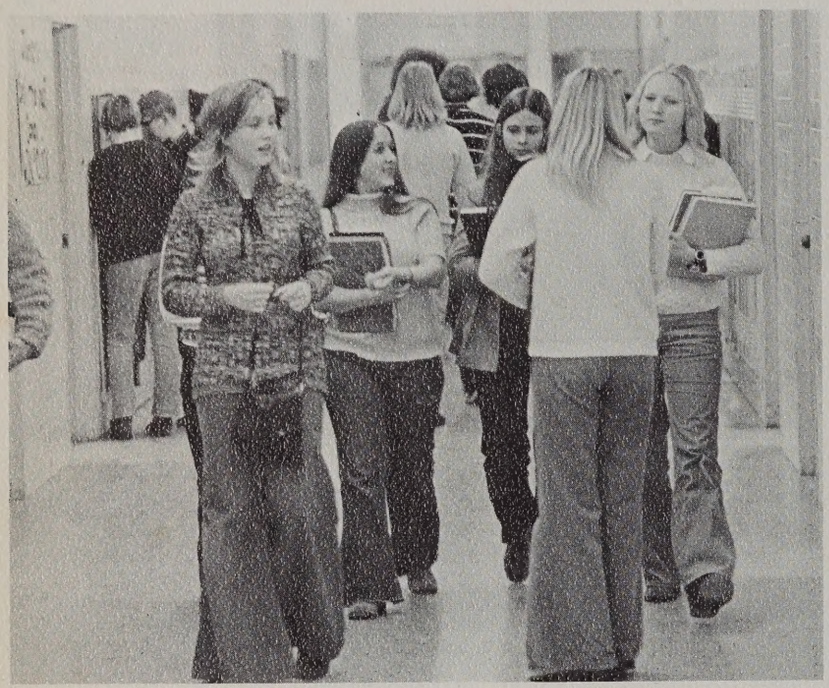

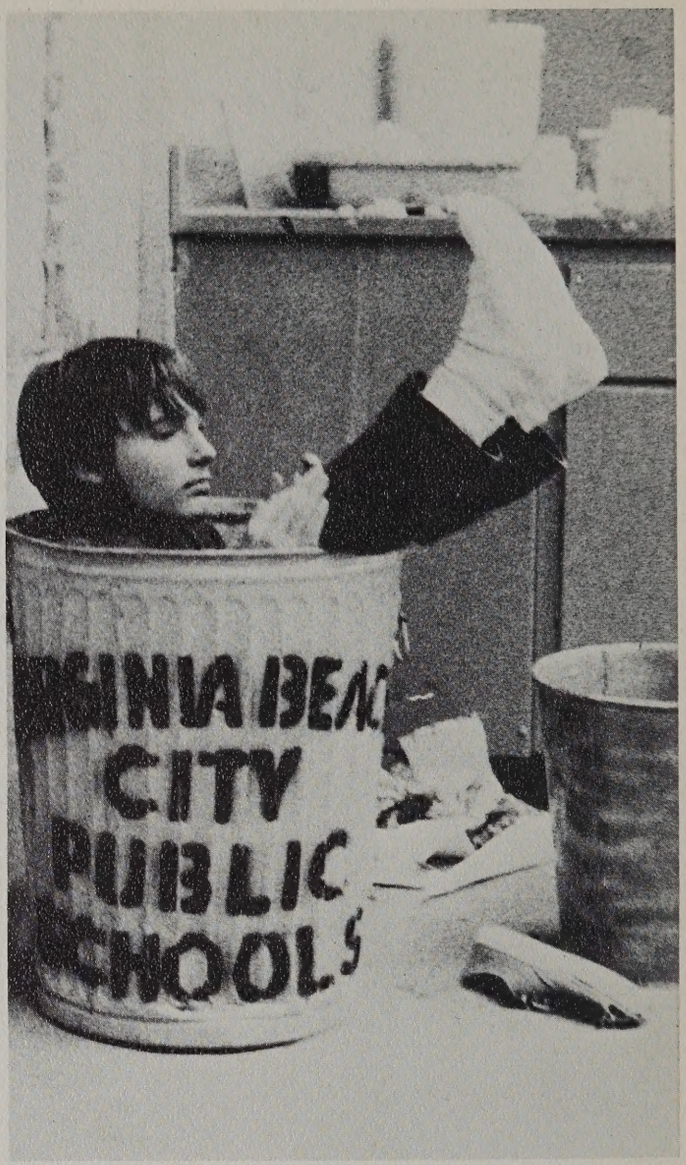

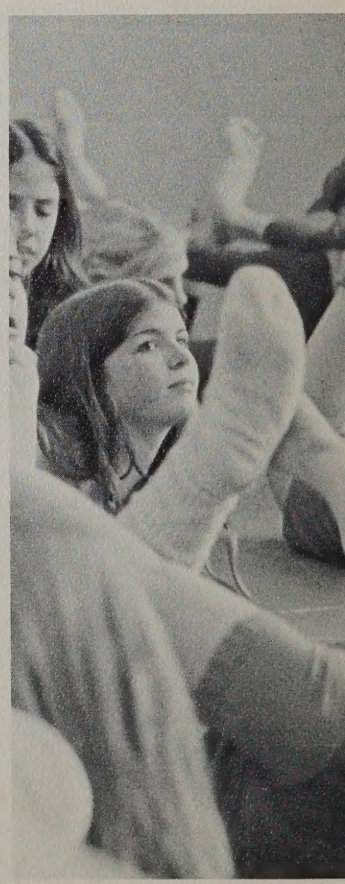

Kathy,
Well sure are glad this years over. It sure has been a fast and good year! Just think NO more Jr. Thank God.
Take Care
And be Good!
Debbie Crokes

I have littered the land with my garbage.
But I have built upon it a hundred million homes.

I have divided schools with my prejudice.
But I have sent armies to unite them.

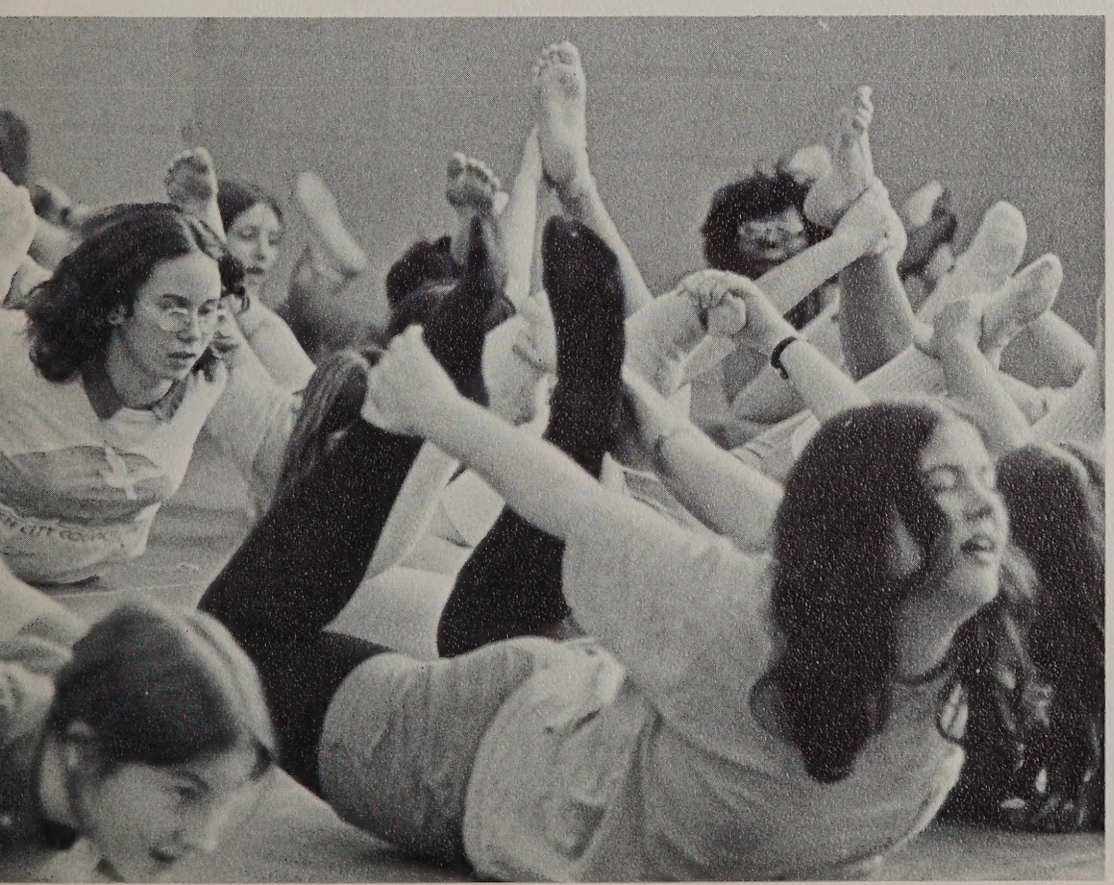

Kathy!
You a really great kid that I like a lot. Stay the way you are & that great personality —
Love ya —
Andy Anderson

Kathy,
You're very nice and
sweet girl. But in future
things it will be better for
both of us.
With love,
John

I have beat down my enemies with clubs. But I have built courtrooms to keep them free.

I have built a bomb to destroy the world. But I have used it to light a light.

Keep truckin
to the highway
see ya next
year

Lisa

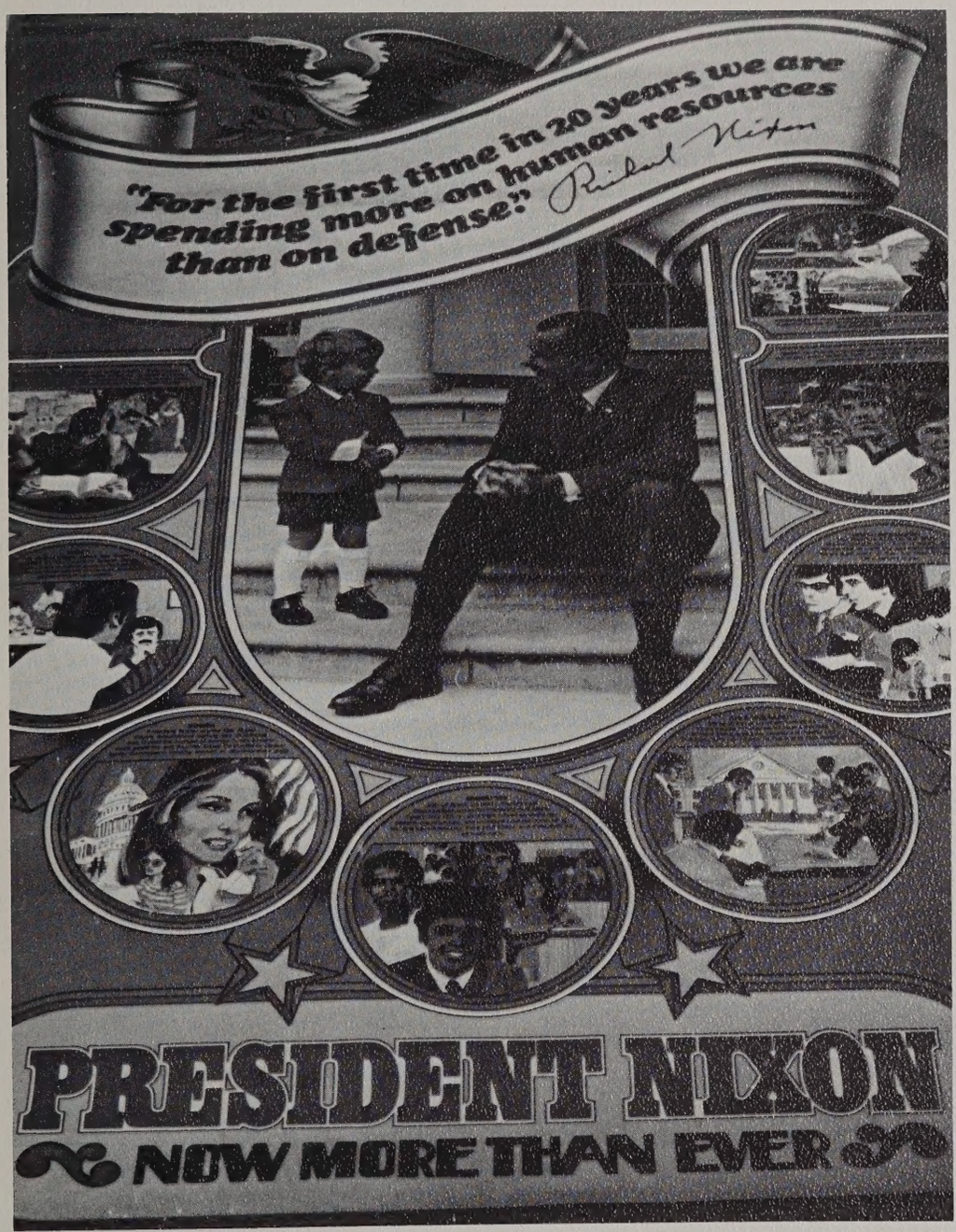

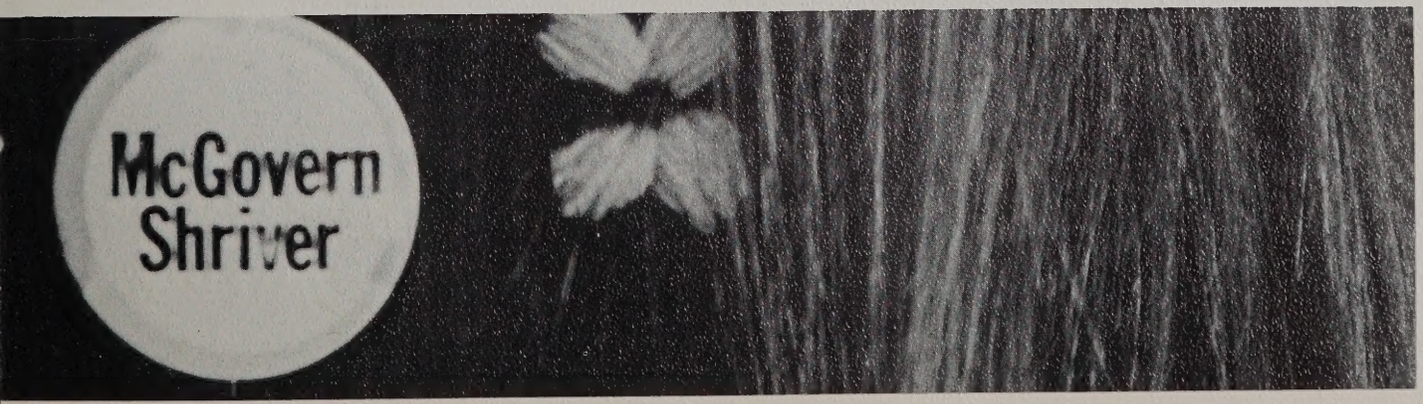

Kathy
To my sister
that never was
for Mario

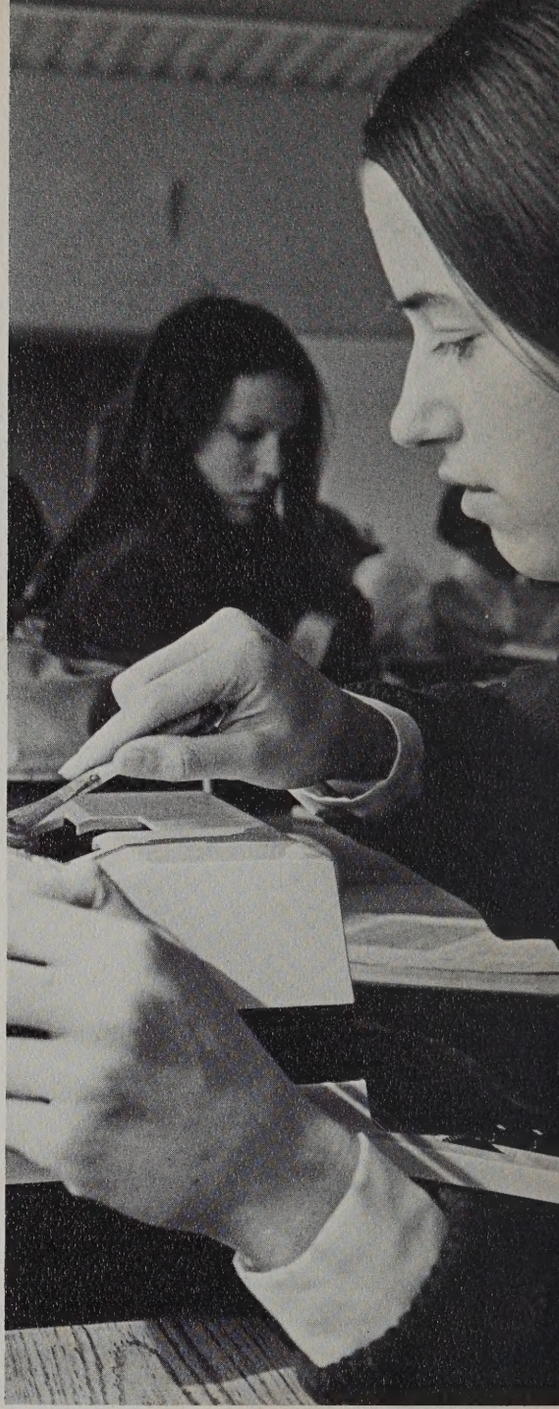

I have outraged my brothers in the alleys of the ghettos. But I have transplanted a human heart.

I have scribbled out filth and pornography. But I have elevated the philosophy of man.

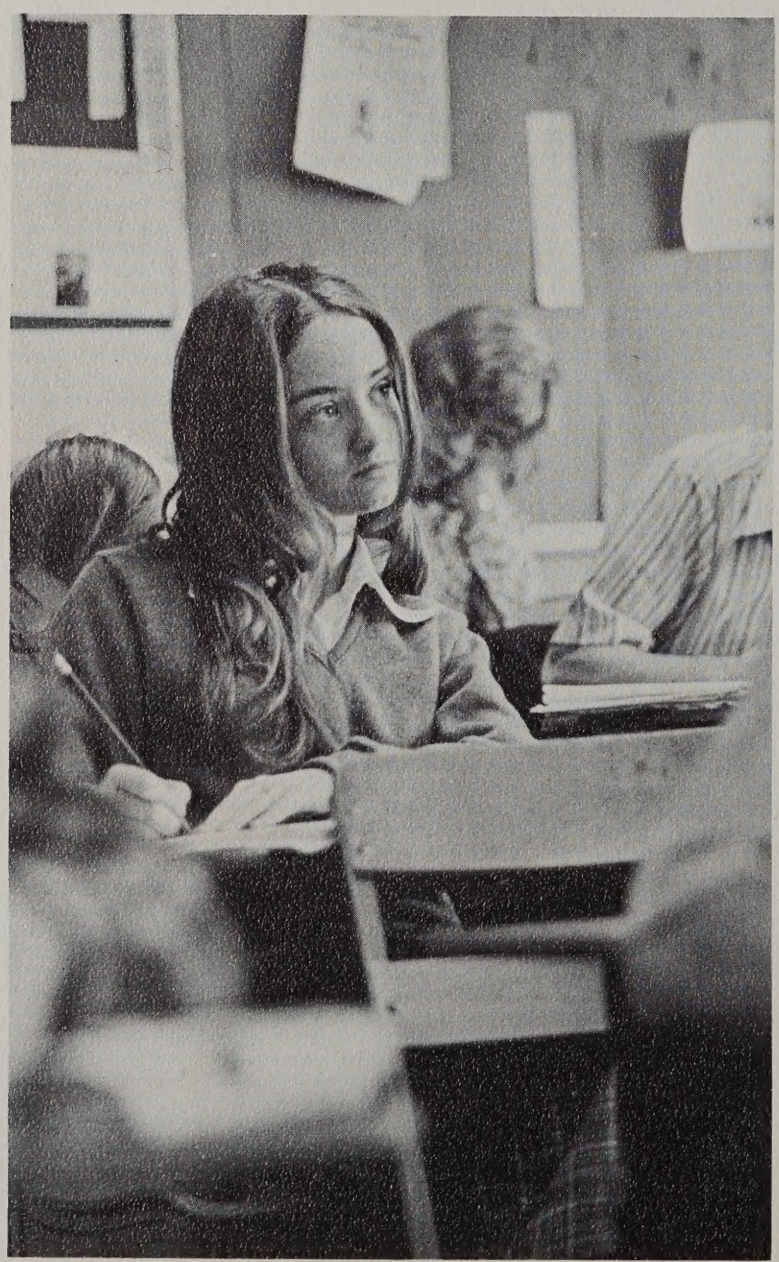

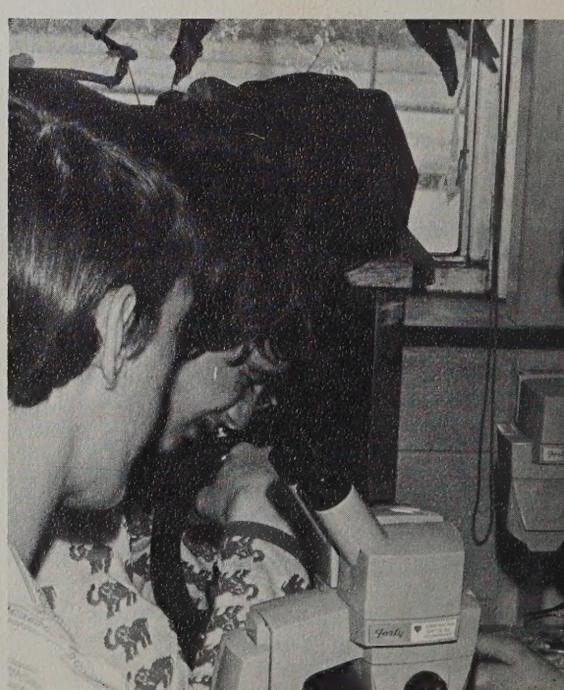

Kathy
Good Luck
in the future.
Stay sweet.
Hope to see ya
next year.
Theresa M.

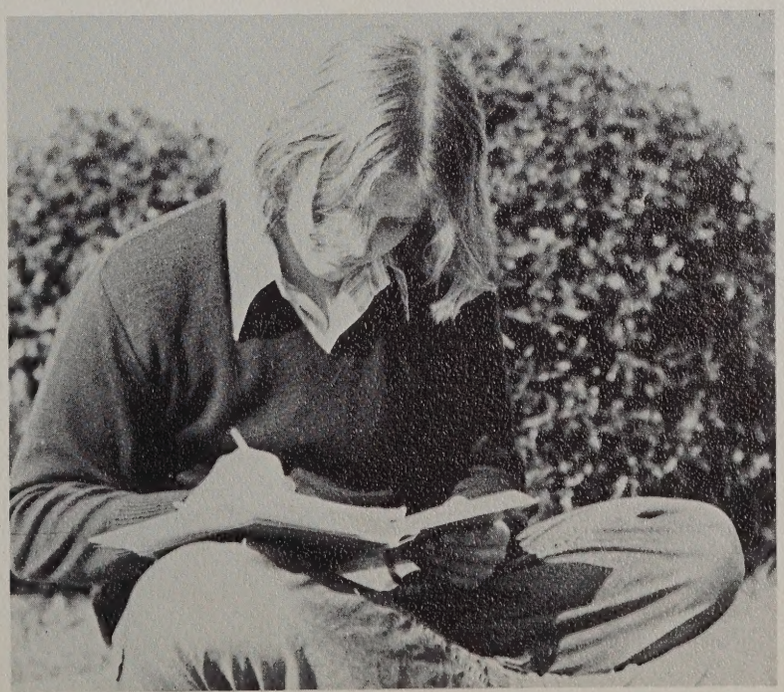

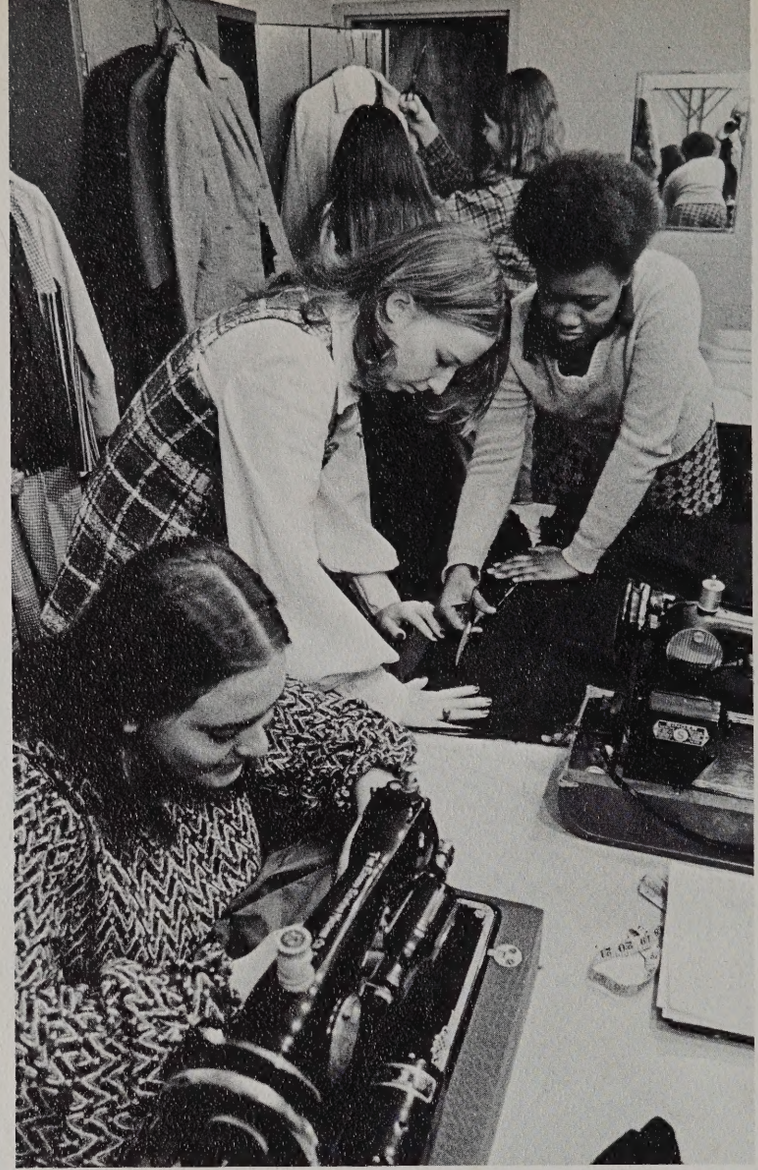

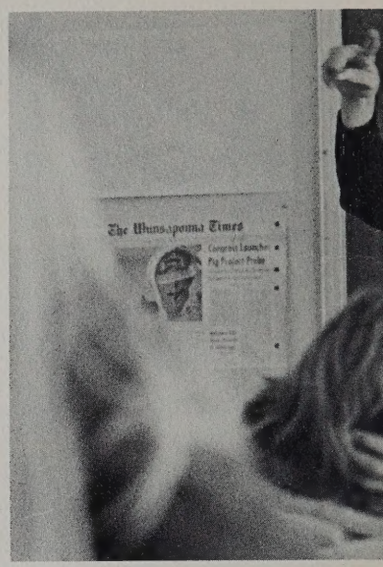
The Winnsporna Times

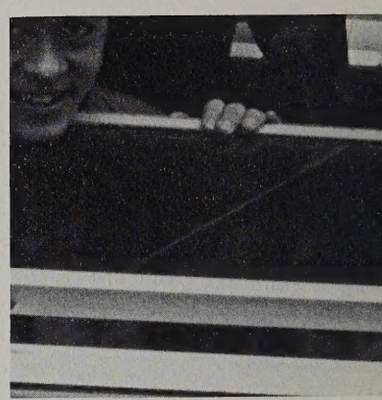

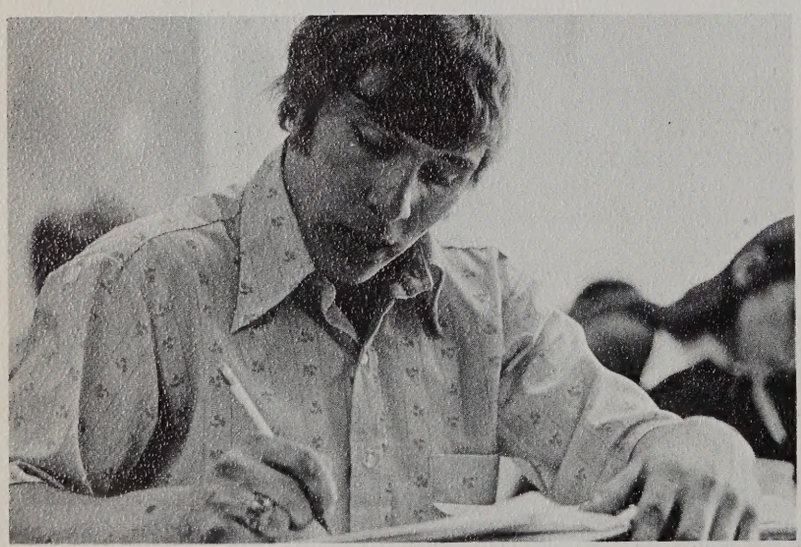

Kathy.
Be good
and have
lots of luck
With all the boys.
Remember Debbie
Love's Ricky. (8 months
June 14.
Bye Debbie

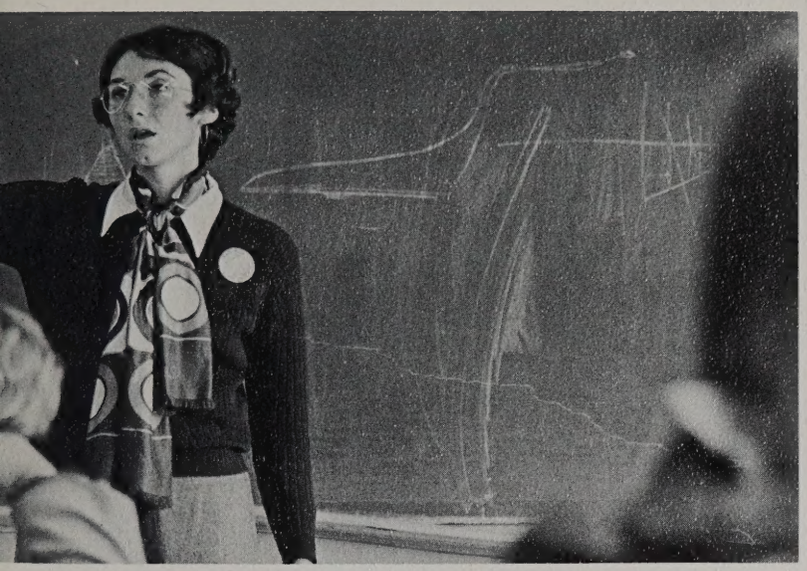

I have watched children starve from my golden towers. But I have fed half of the earth.

I was raised in a grotesque slum. But I am surfeited by the silverspoon of opulence.

Kathy
Good luck
& Have a fun
Summer - good luck
for you for not taking
band
Mike Smith

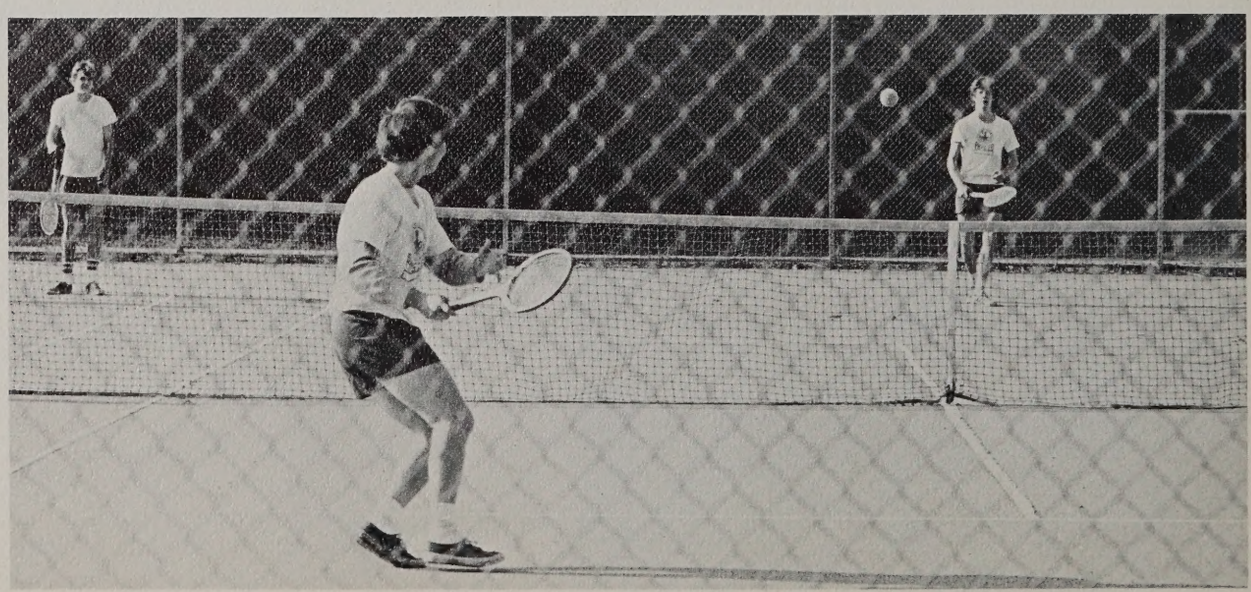

I live in the greatest country in the world, in the greatest time in history. But I scorn the ground I stand upon.

I have died in Viet Nam. But I have walked the face of the moon. I am ashamed. But I am proud.

I am an American.

Anonymous

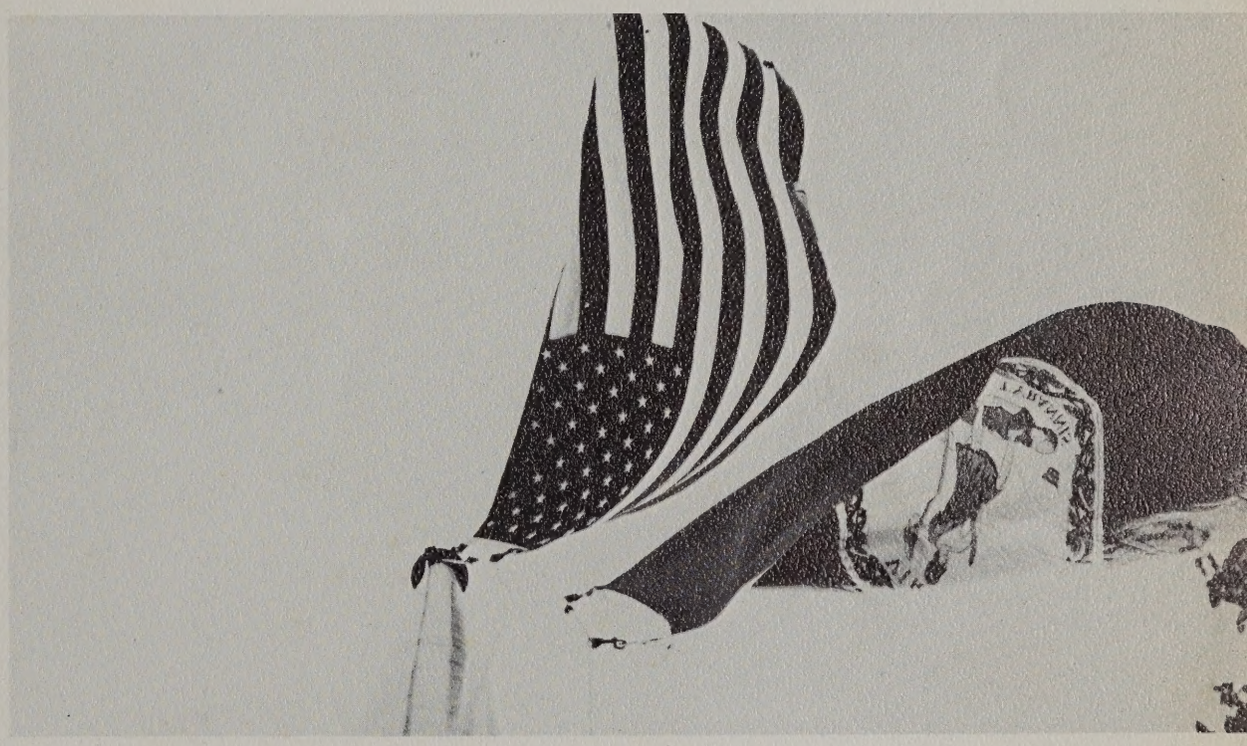

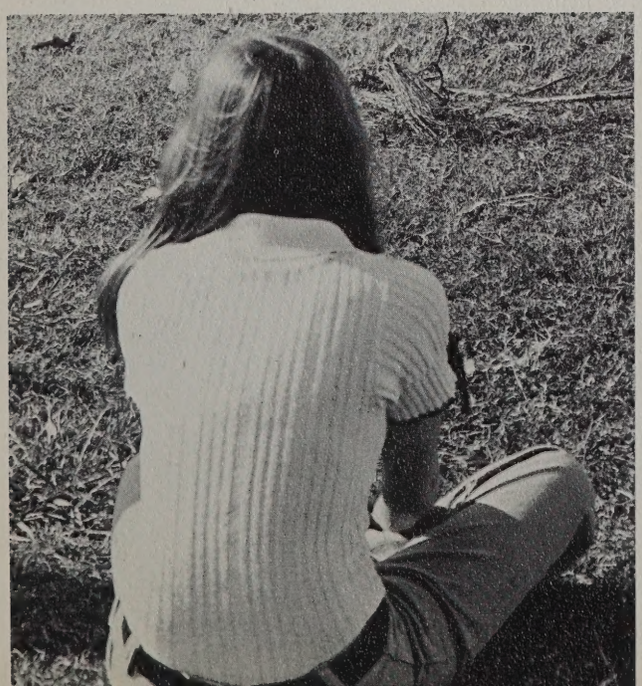

ADMINISTRATION

No man can reveal to you aught but that which already lies half asleep in the dawning of your knowledge . . .

If he is indeed wise he does not bid you enter the house of his wisdom, but rather leads you to the threshold of you own mind.

The astronomer may speak to you of his understanding of space, but he cannot give his understanding.

The musician may sing to you of the rhythm which is in all space, but he cannot give you the ear which arrests the rhythm nor the voice that echoes it.

And he who is versed in the science of numbers can tell of the regions of weight and measure, but he cannot conduct you thither.

For the vision of one man lends not its wings to another man . . .

Kahlil Gibran

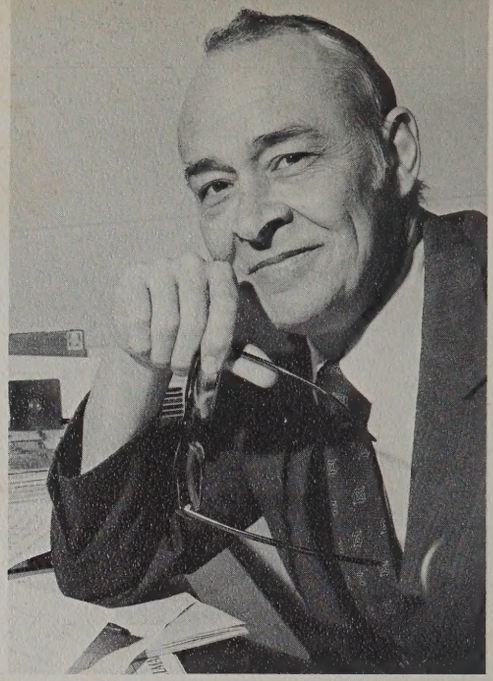

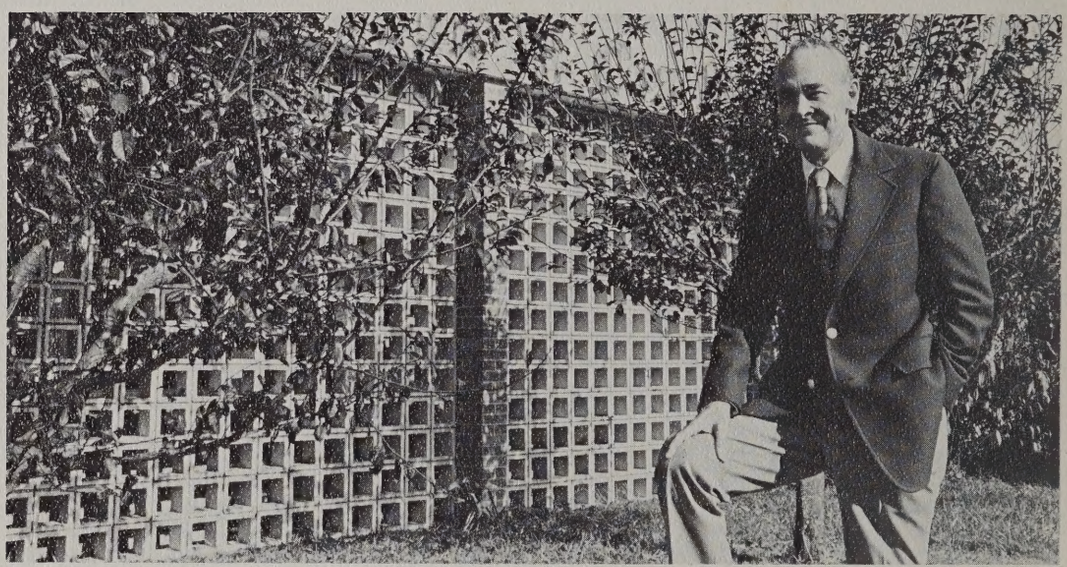

E.E. Brickell,
Superintendent of Schools

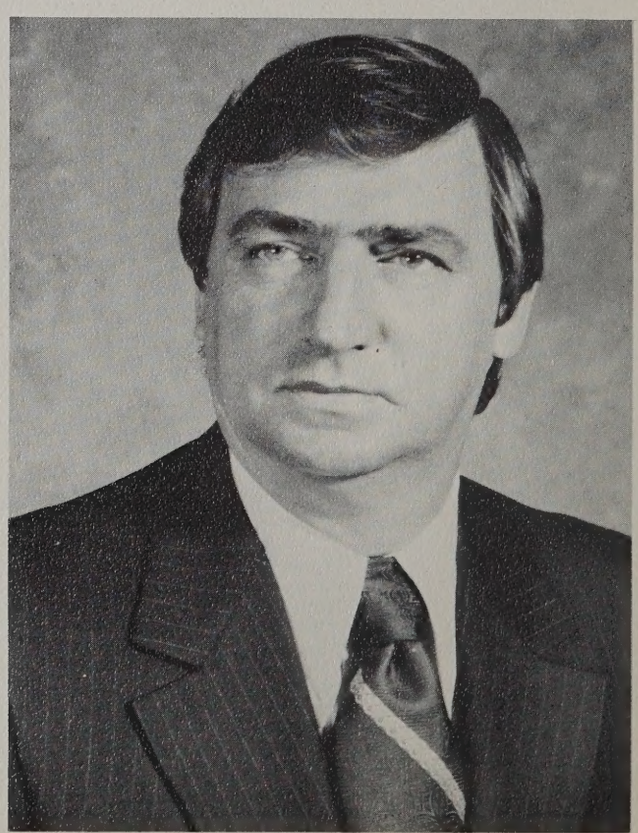

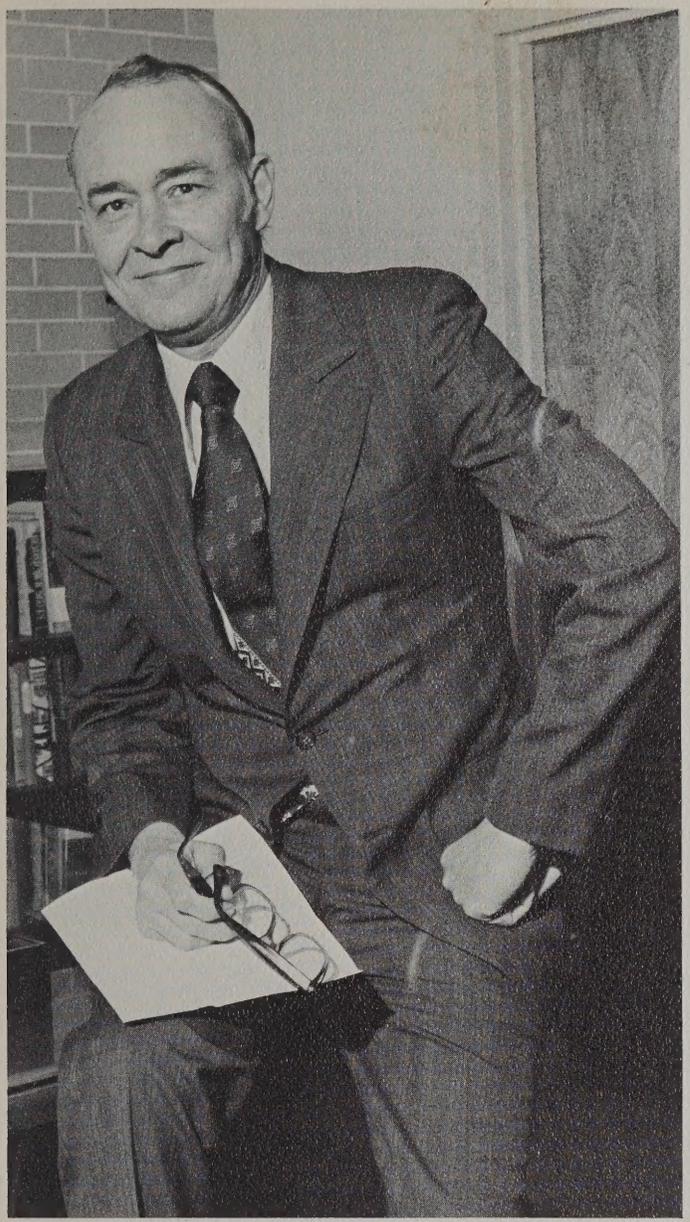

Administration . . .

leading . . .

inspiring . . .

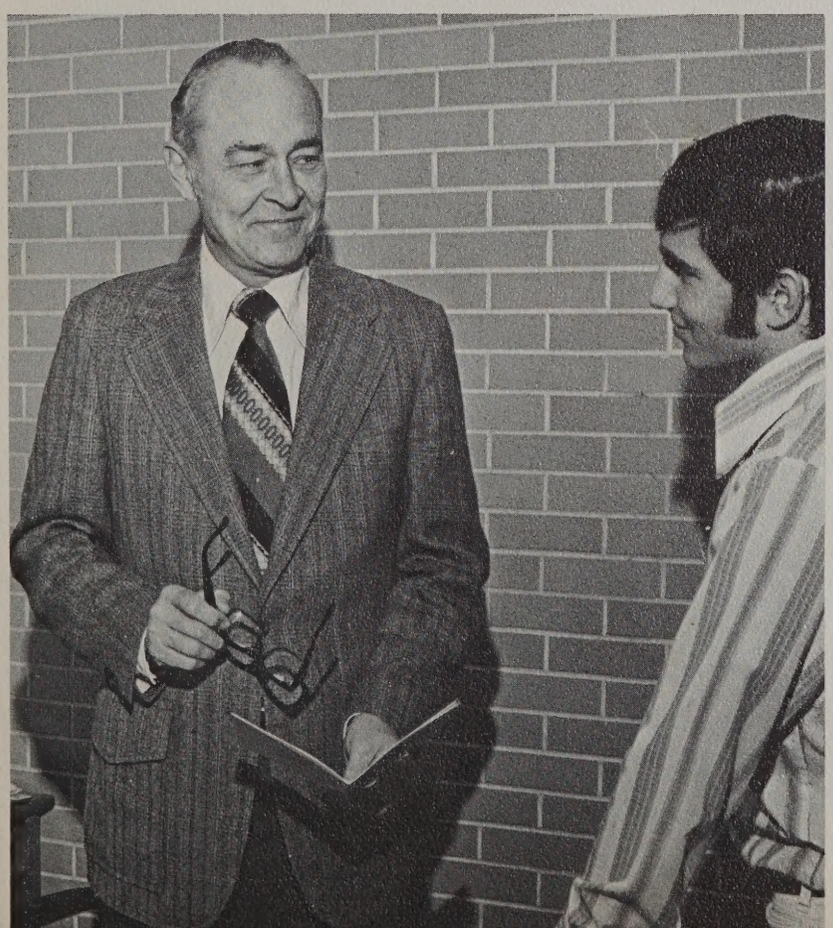

Mr. Davis, Principal

Kathy, Its been nice knowing you. I hope you have a good summer and I'll see you next yr.

Diana Wright

. . . assisting

. . . co-ordinating

. . . supervising

. . . assistant

administrators.

Mr. Deviney, Director of Student Activities

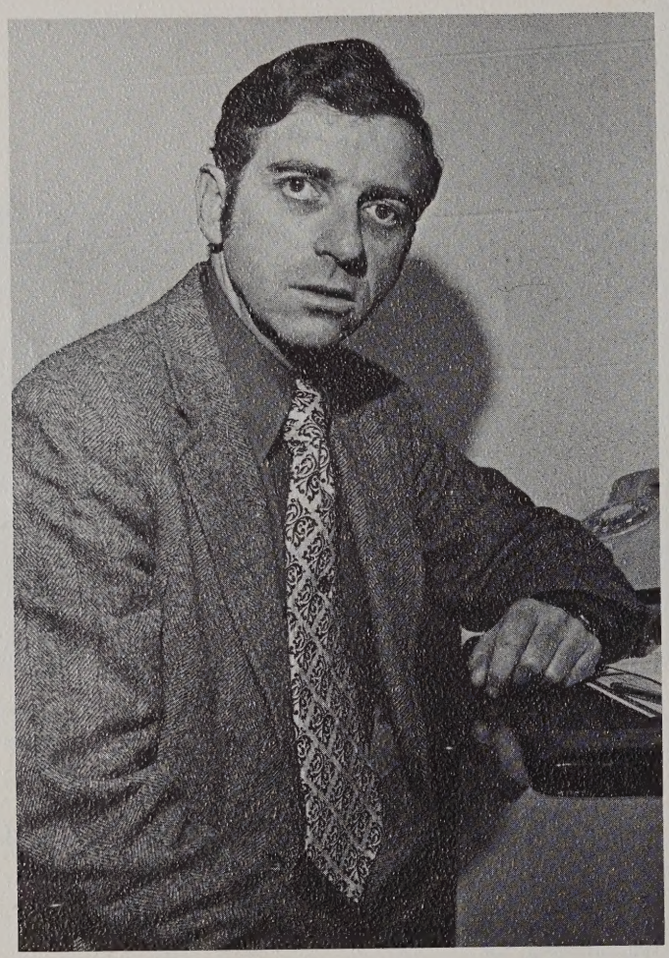

Mr. Robbins, Asst. Principal for Instruction

Mr. Sachon, Asst. Principal for Administration

Mr. Holland, Director of Athletics

Mrs. Smith, Social Studies

Miss Williams, English

Faculty . . .

striving . . .

educating . . .

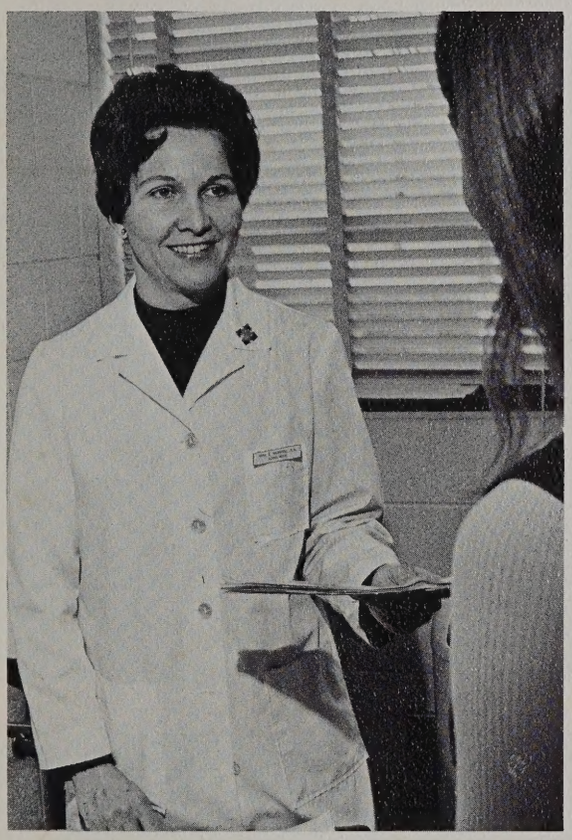

Mrs. McBride, Nurse

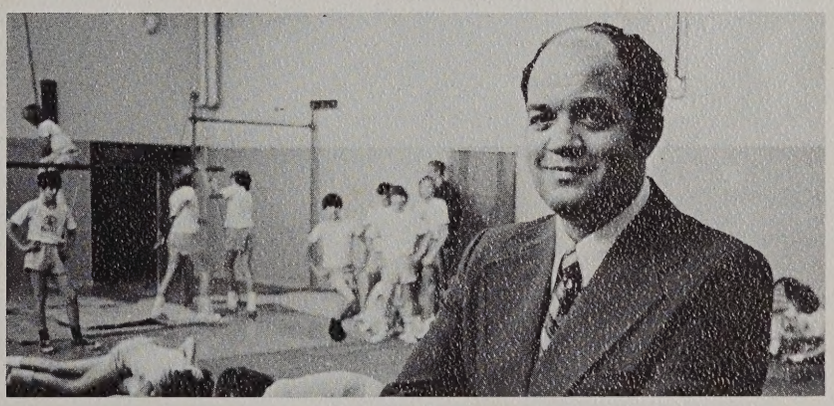

Mr. Habit, Physical Education

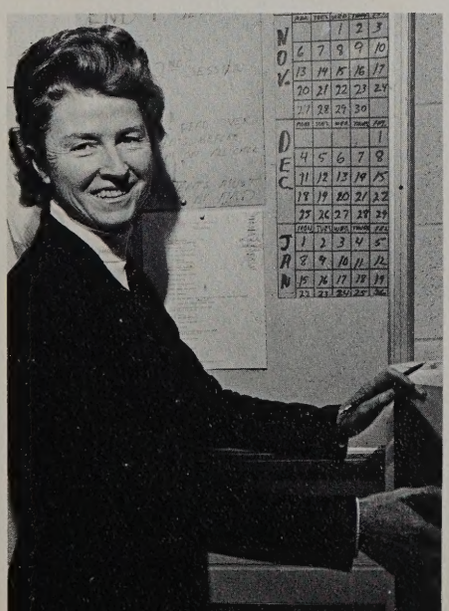

Miss Smith, English

Mrs. Johnson, Attendence Clerk

Mrs. Costello, English

Miss Gordon, English

Mrs. Skelley, Mathematics

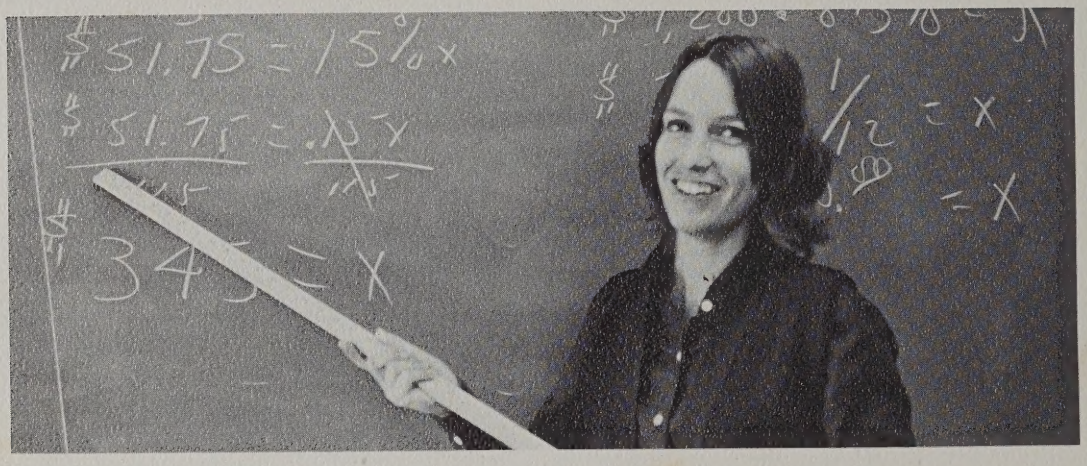

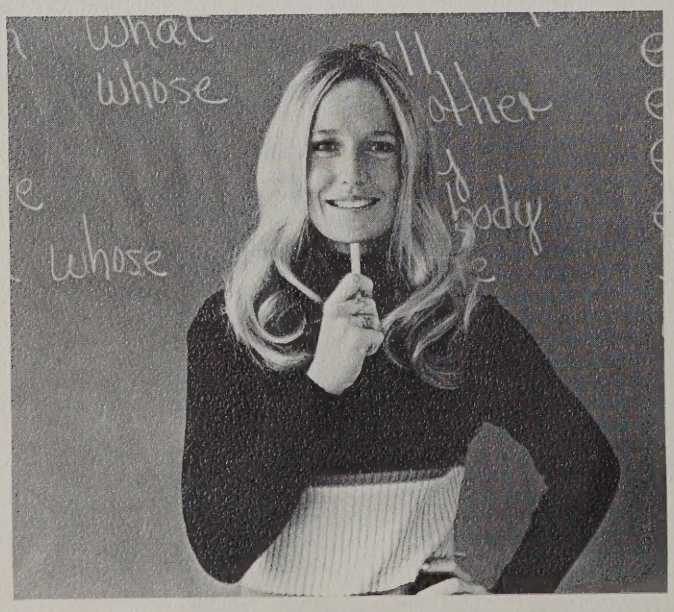

Miss Crawford, English

Mrs. Gavin, Mathematics

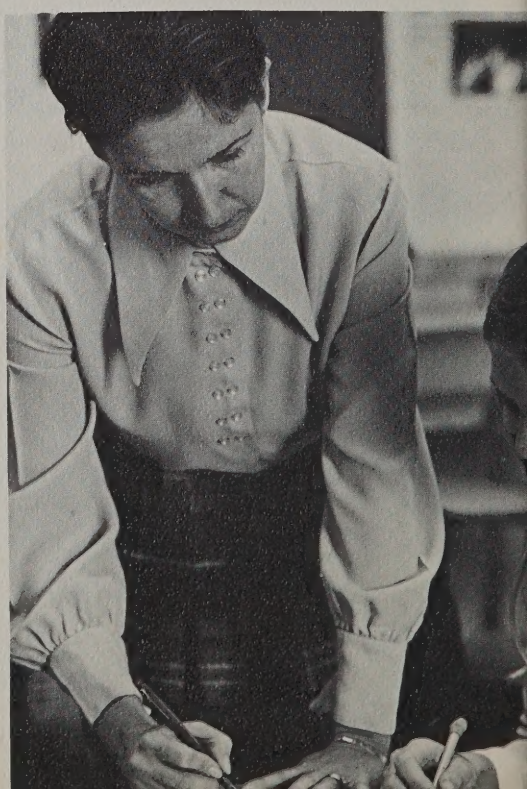

Mrs. Pickerel, English

Mr. Seymour, Physical Education

witty . . .

interesting . . .

devoted . . .

Commander Newman, NJROTC

Miss Cobb, Home Economics

Mr. Owen, Science

Mrs. Hulings, English

Mrs. Davis, Reading

Mr. Leagan, Social Studies

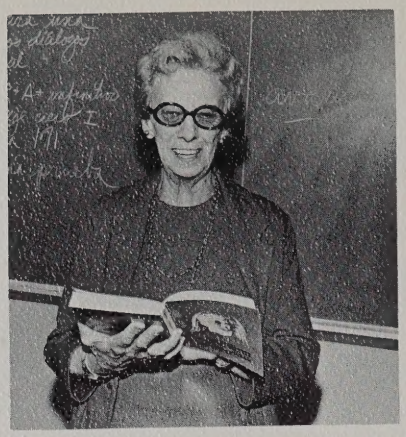

Mrs. Wood,
Foreign Language

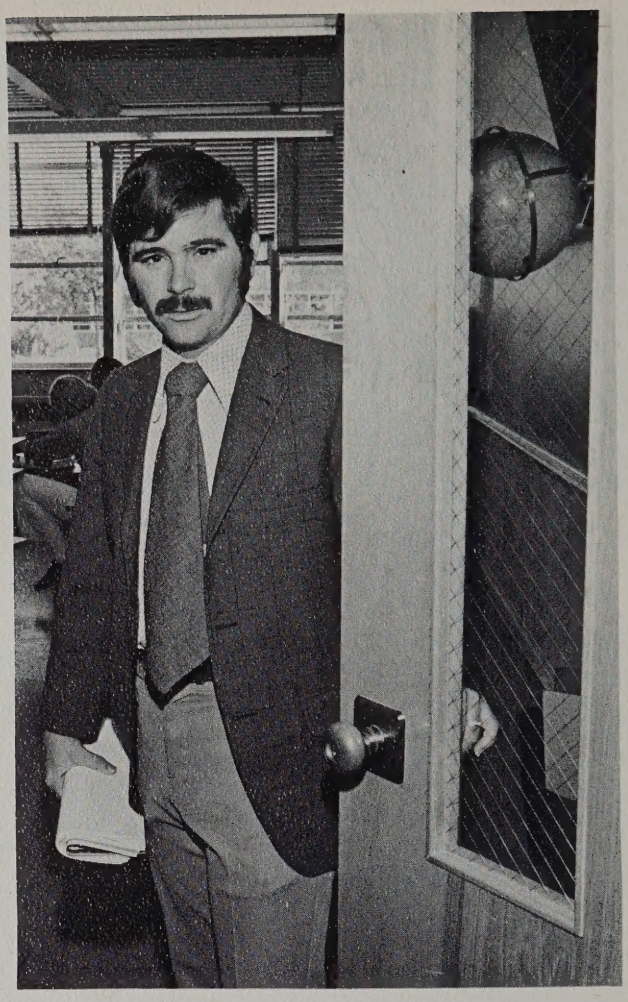

Mr. Fisher, Science

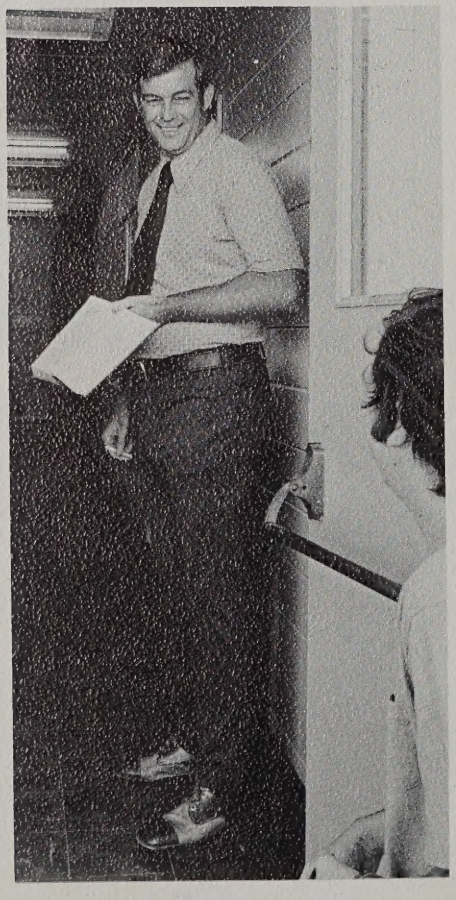

Mr. Williams, Mathematics

Mrs. Bassols, Foreign Language

Mr. Armstrong, Physical Education

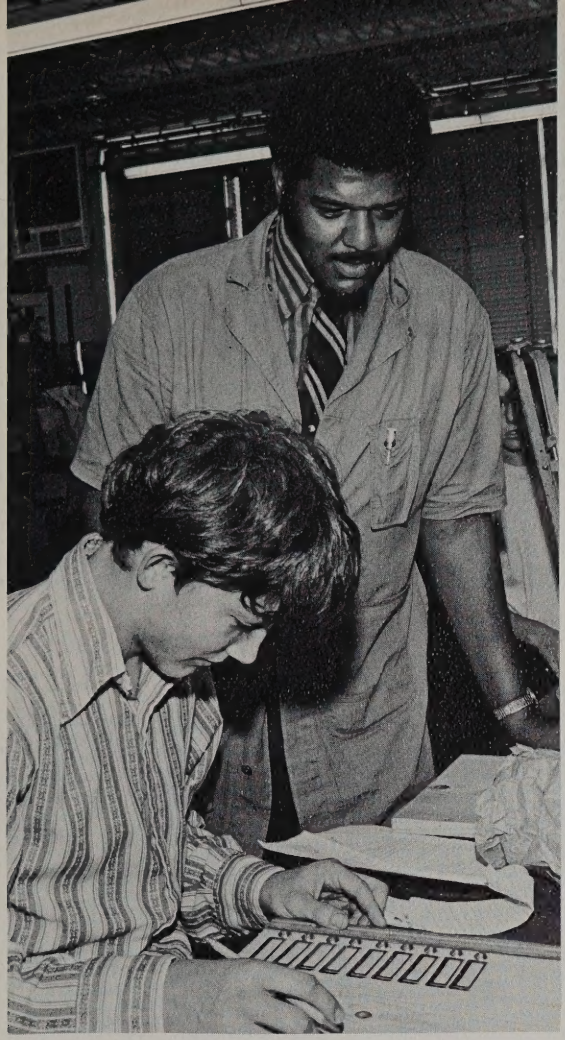

artistic . . .

intelligent . . .

inspiring . . .

Mr. Fulford, Industrial Arts

Mr. Koeppen, Science

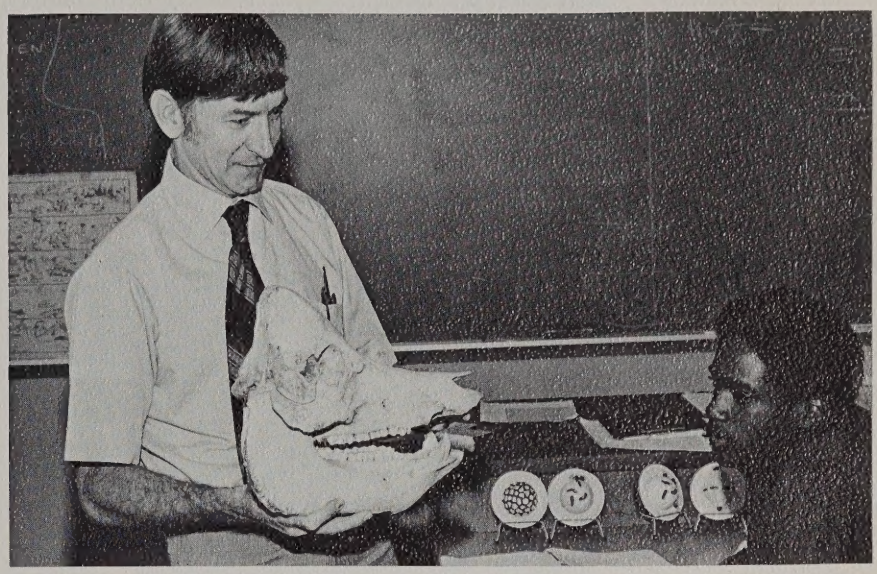

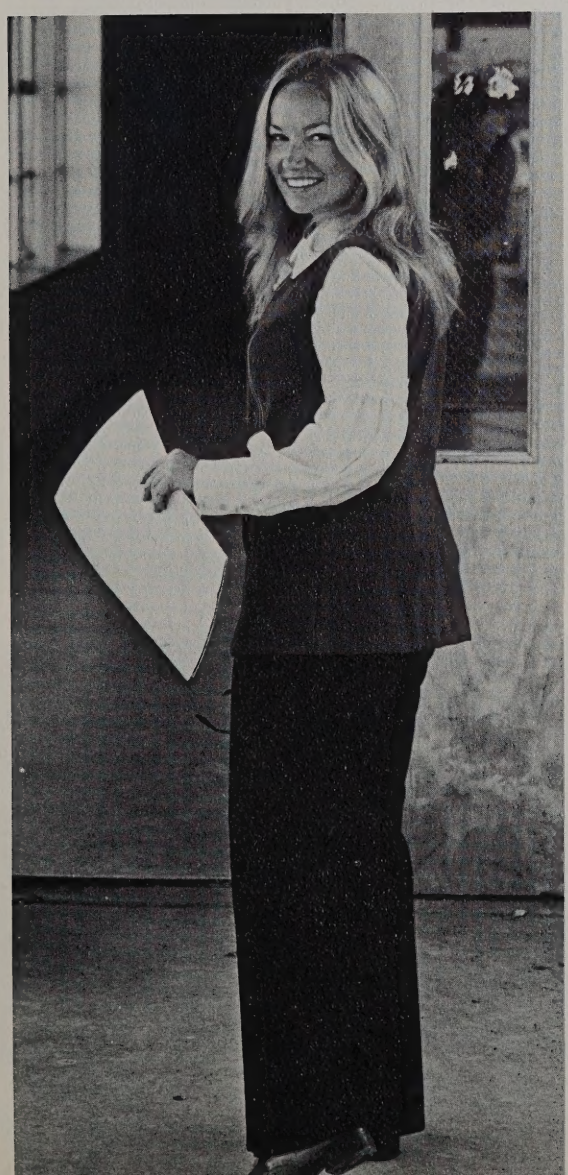

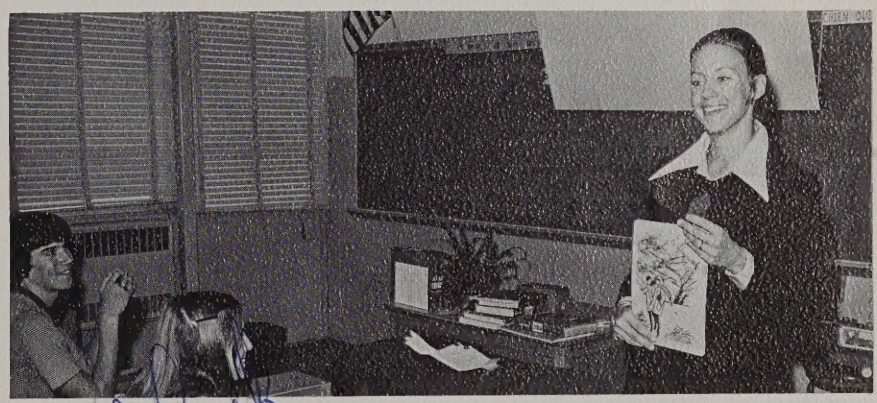

Miss Fowlkes, Physical Education

Mrs. Miles, Foreign Language

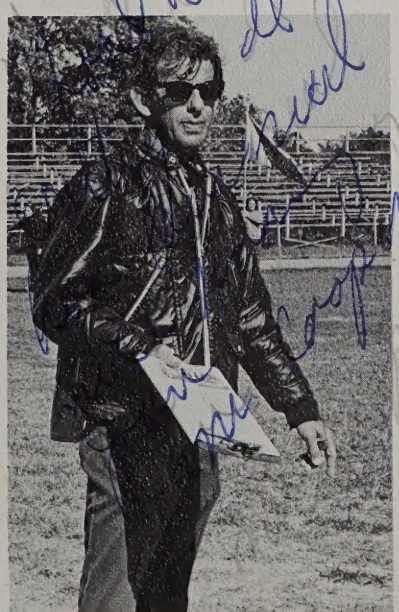

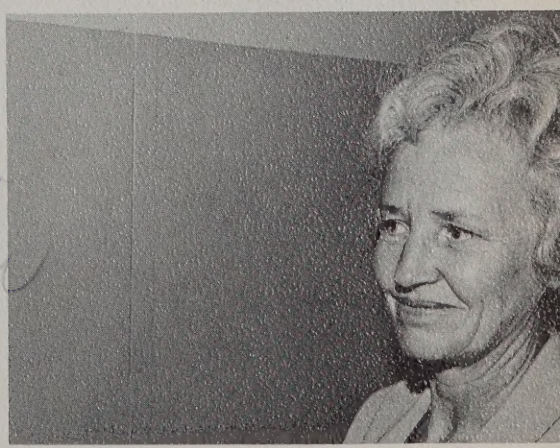

Mrs. Brown, Business

Mr. Cooper, Fine Arts

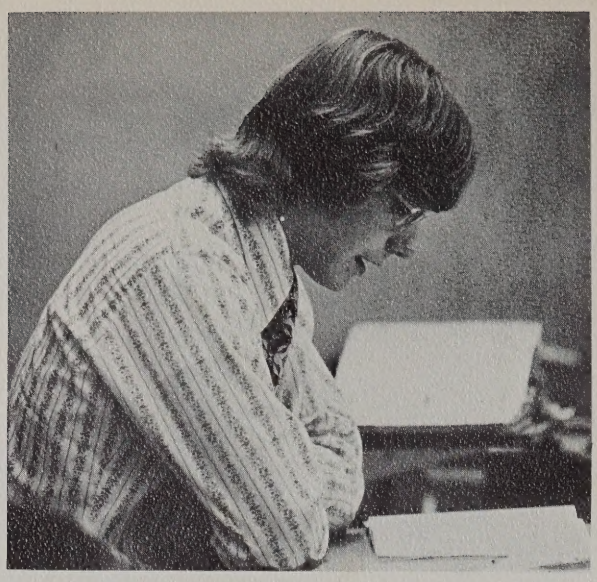

Mr. Hudson, Foreign Language

Mr. George, Physical Education

Chief Brown, NJROTC

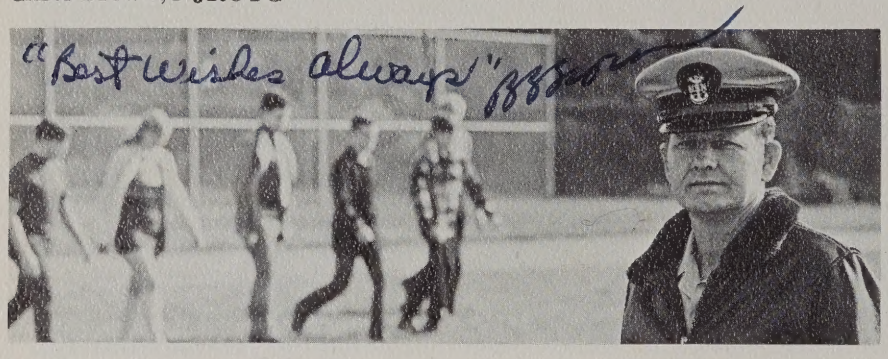

Mrs. Weeks, English

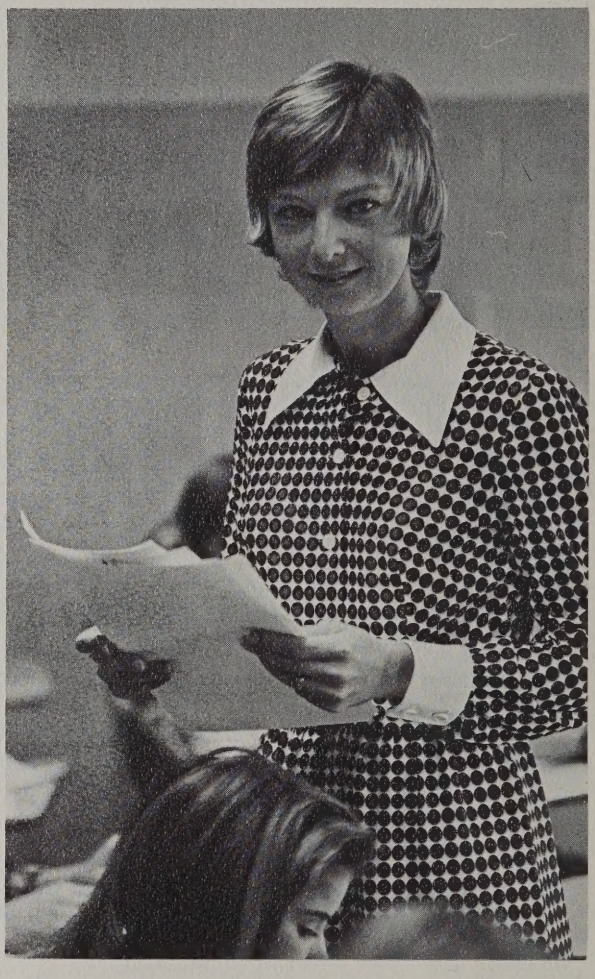

Mr. Edwards, Science

Mrs. Sawyer, Foreign Language

Mr. Deviney, Social Studies

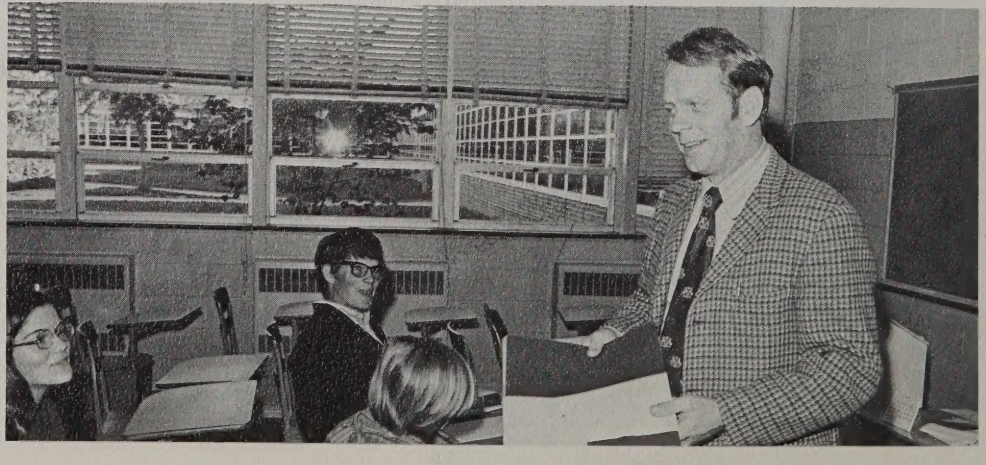

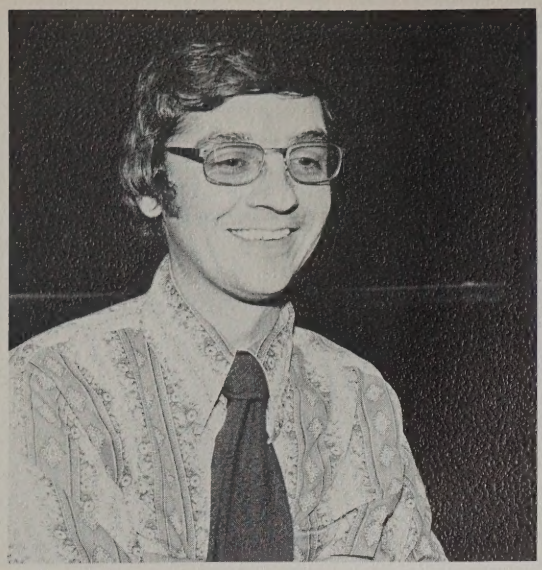

Mr. Garrett, Fine Arts

Mrs. Hann, English

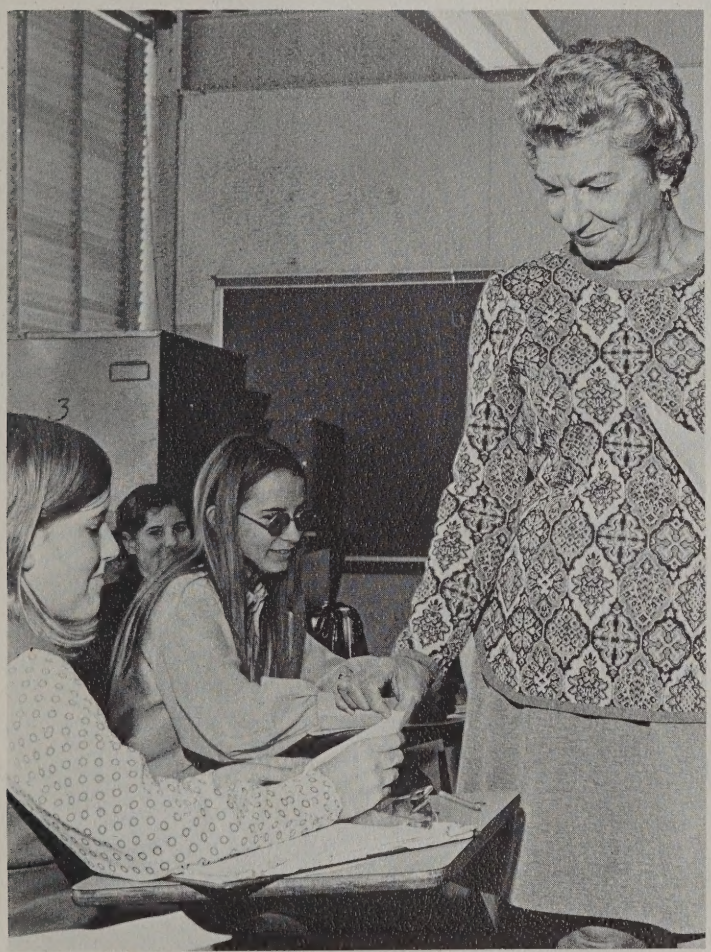

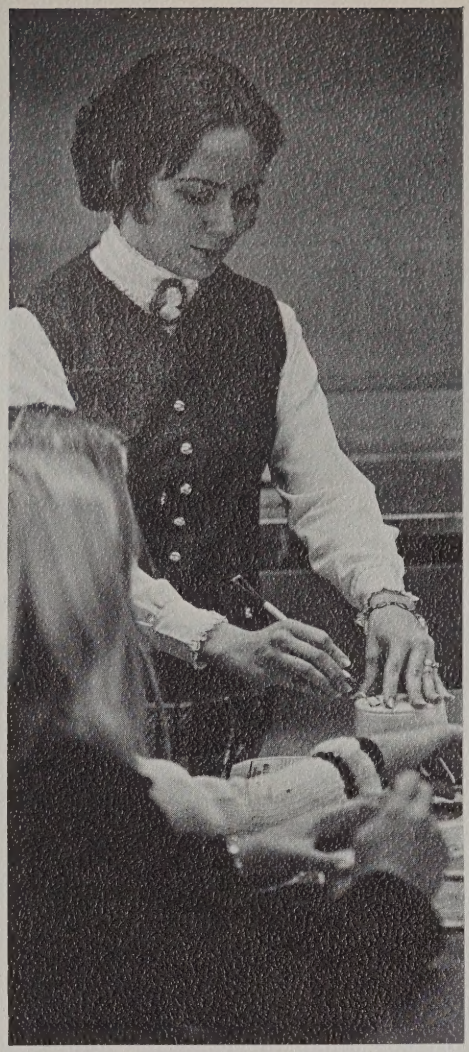

creative . . .

skillful . . .

friendly . . .

Mrs. Leagan, Fine Arts

Mr. Haines, Mathematics

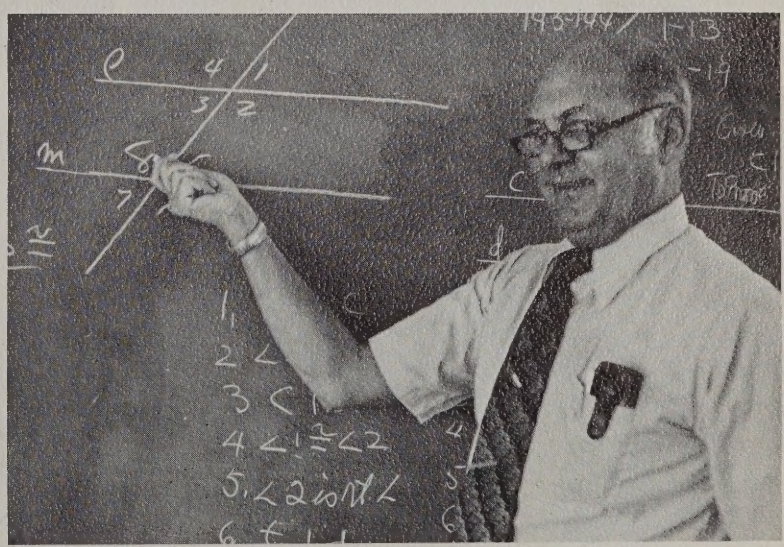

Mrs. Ainslie, Distributive Education

Mr. Coulthard, Social Studies

Mr. Williams, Distributive Education

Mrs. Waller, Mathematics

Mrs. Felton, Social Studies

Mrs. Myers, English

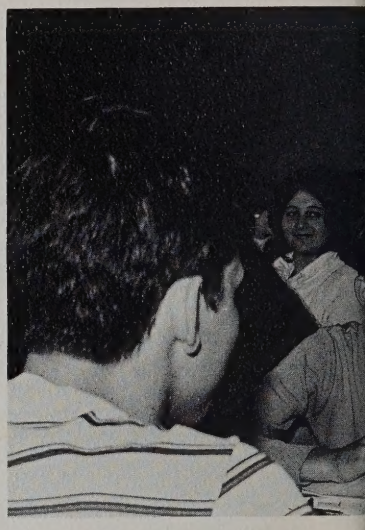

Miss Brewer, Physical Education

Mr. Taylor, Industrial Arts

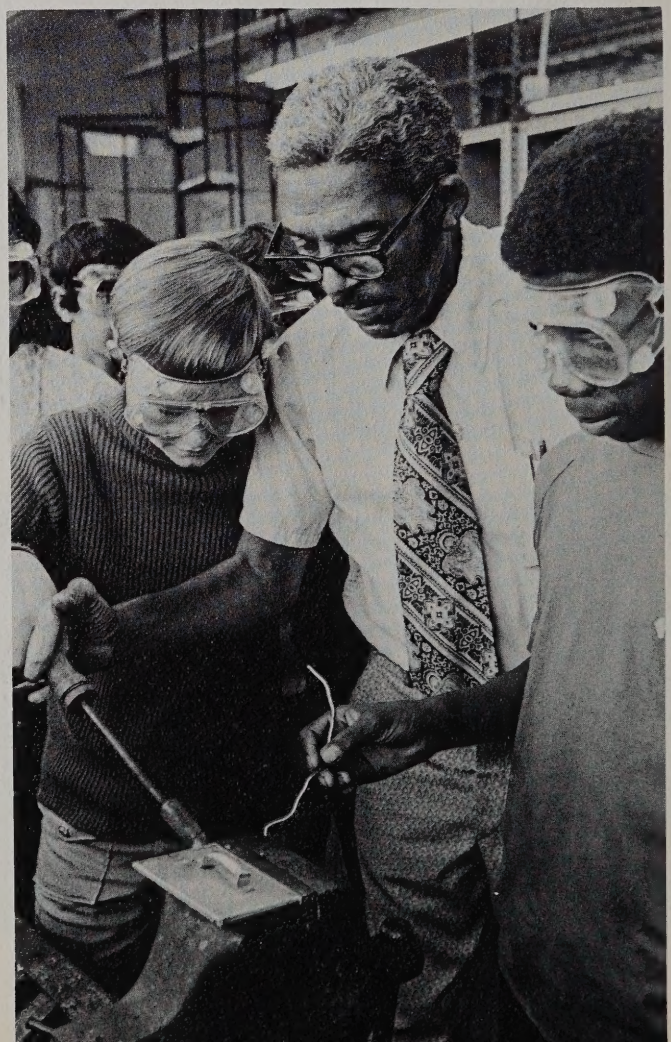

wise . . .

helpful . . .

energetic . . .

Mrs. Miller, Business

Mr. Gutermuth, Science

Miss Byrd, Home Economics

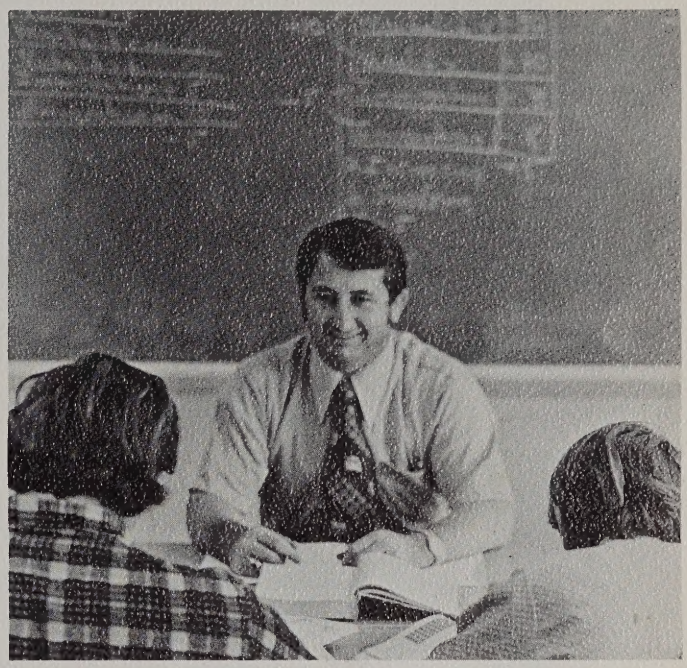

Mrs. Crocker, Mathematics

Mrs. Cruser, Foreign Language

. . . innovative

. . . professional

Mrs. Sullivan, Mathematics

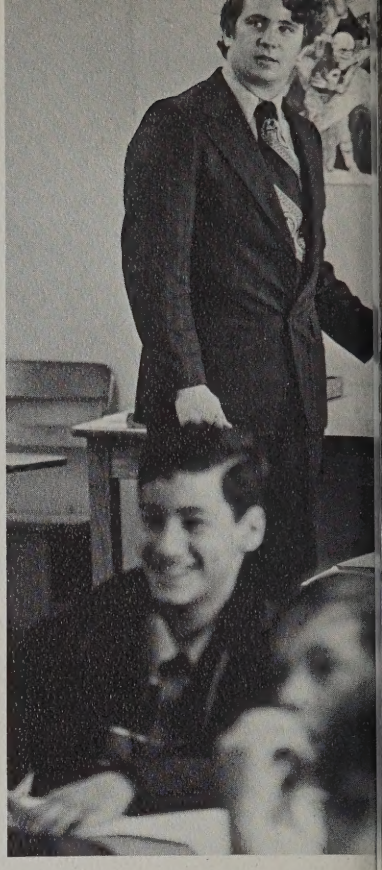

Mr. McGovern, Social Studies

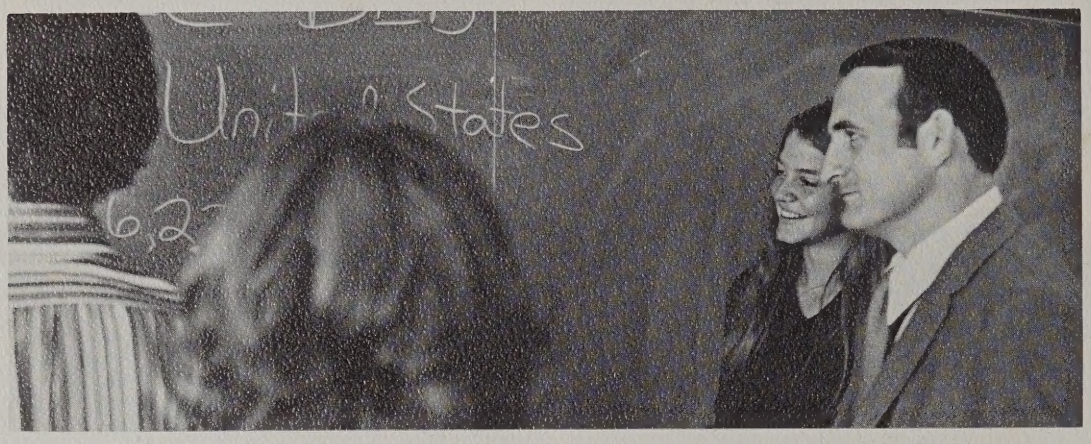

Mrs. Shelton, Physical Education

Mrs. George, English

Mrs. Sharkey, Social Studies

Mr. White, English

Mrs. McManous, Special Education

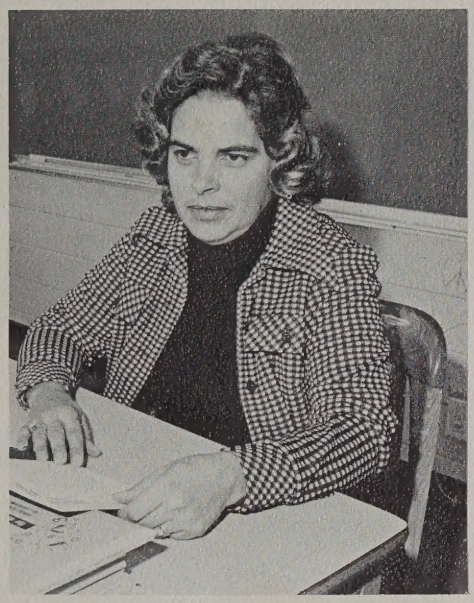

Mr. Young, Industrial Arts

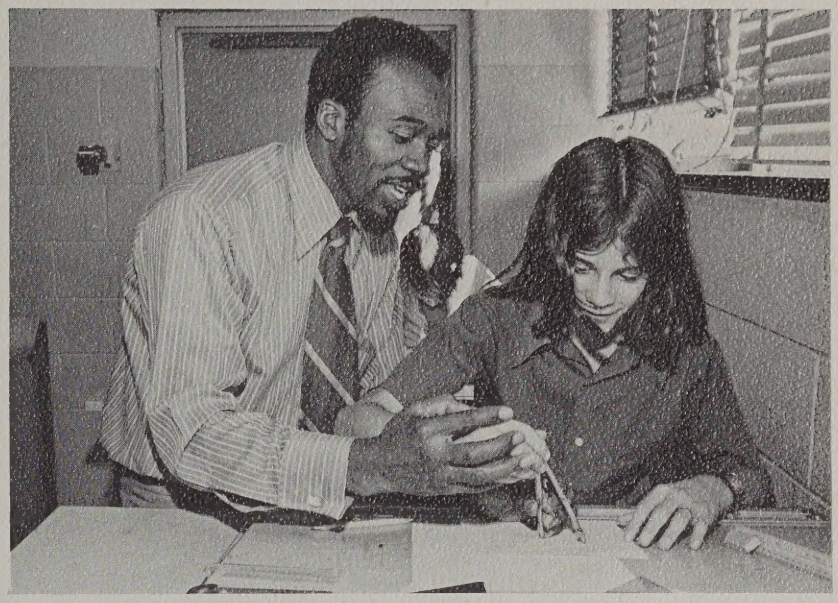

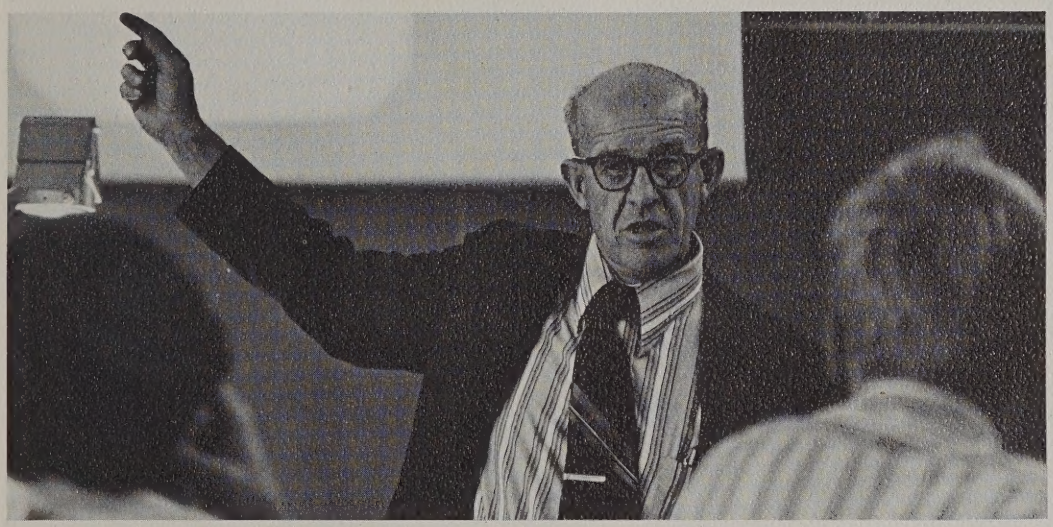

Mr. Wood, Science

Mr. Ives, Science

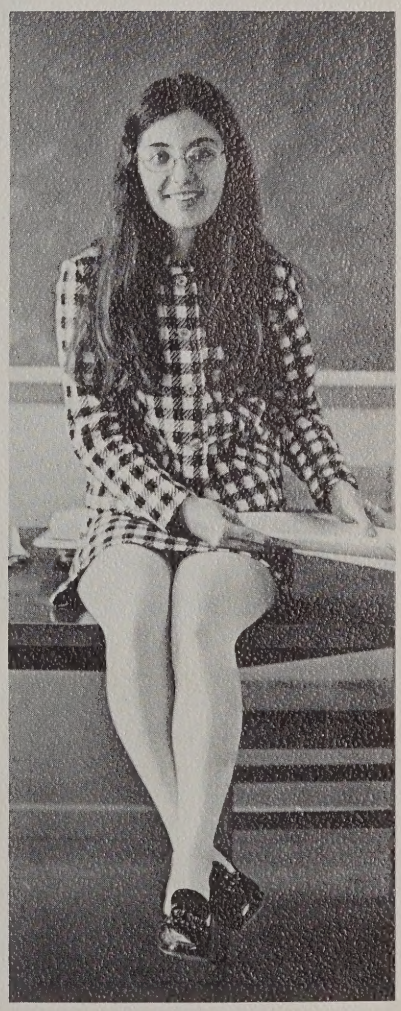

Mrs. Greene, English

Mrs. Olson, Fine Arts

Miss Bennett, Foreign Language

Mrs. Peck, Guidance

Miss Pangle, Social Studies

Mrs. Tayloe, Secretary

Mr. Worrell, Guidance

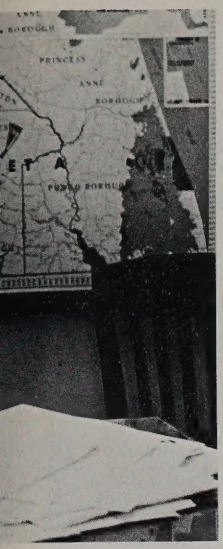

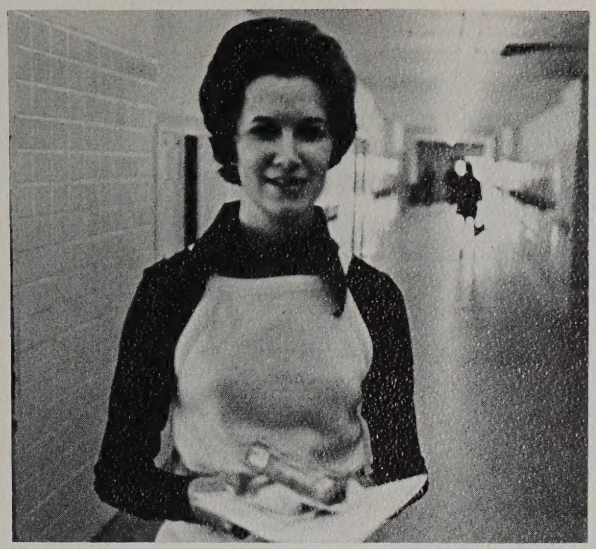

daring . . .

bold . . .

considerate . . .

Miss Hannaford, Mathematics

Mrs. Sears, Science

Miss Coleman, Business

Dear Kathy
Love Kathy
Sears

Kathy,
I enjoyed working with you in General Business (Bell 4, 1972-7
and I wish you much success in all of your subjects next year.
Mrs. Coleman

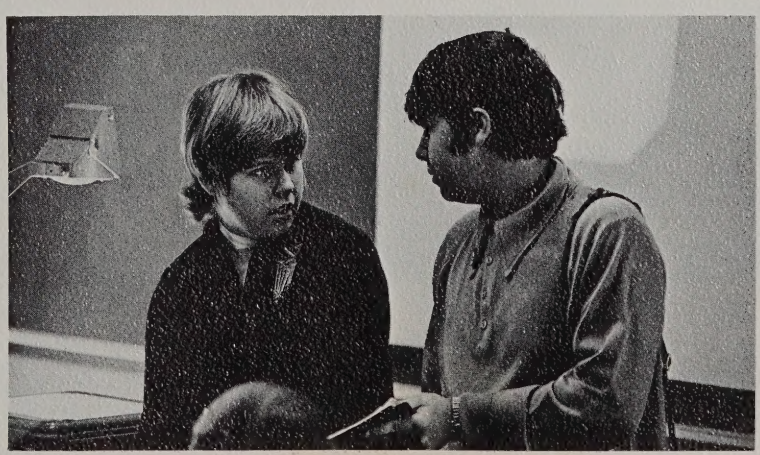

Miss Lohr, Mathematics

Miss Hoskins, English

Good luck Do a nice grid
Hope the future brings
you much happiness!!
J. Mitchell

Mr. Blum, Social Studies

Mrs. Jessup, Attendence Secretary

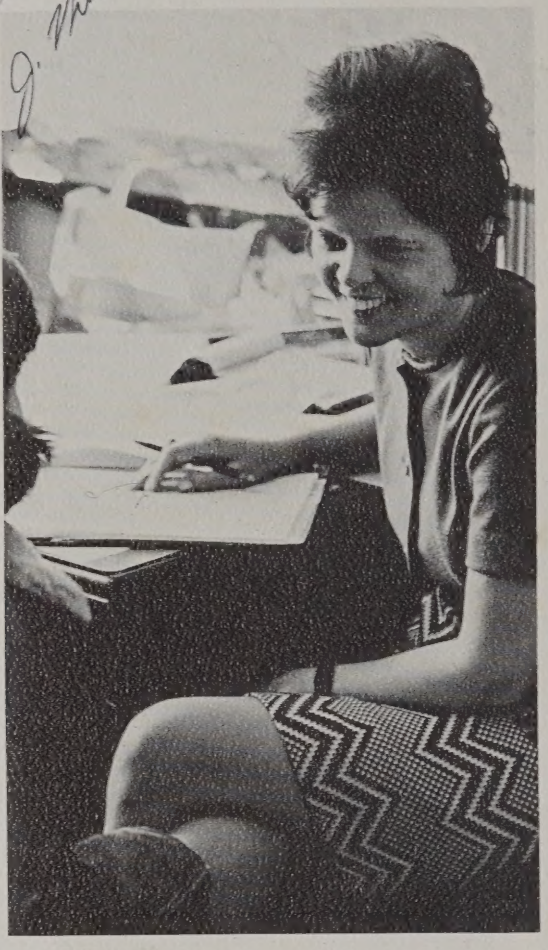

. . . lively

. . . refreshing

. . . consistent

Mrs. Mitchell, Guidance

Mrs. Stahlin, Guidance

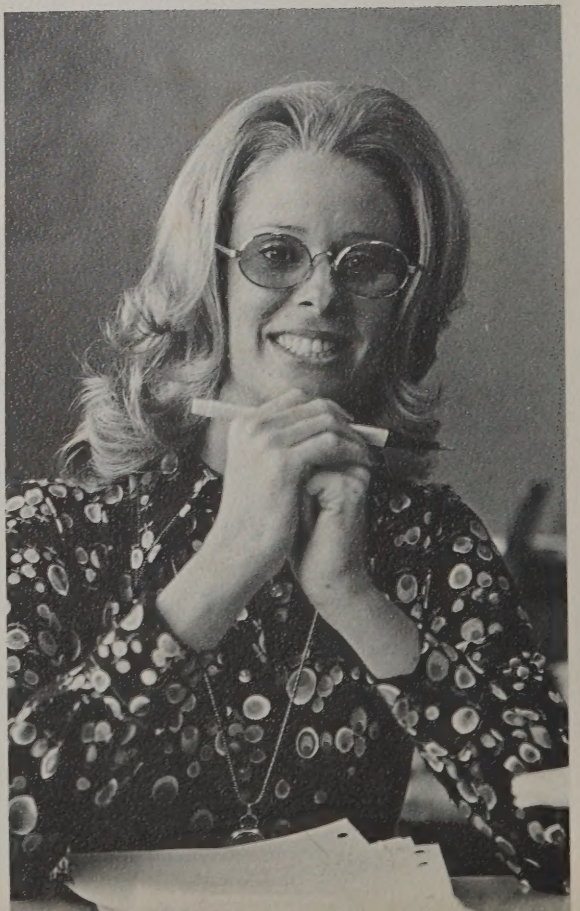

Mrs. Crowder, English

Mrs. Gastrell, Mathematics

Mrs. Manuel, Assistant Librarian

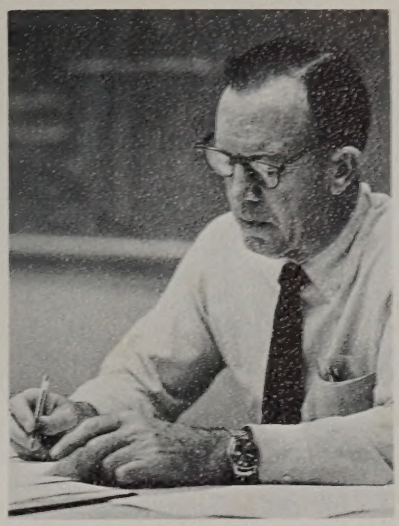

Mr. Barba, Mathematics

Mrs. Nicholson, Business

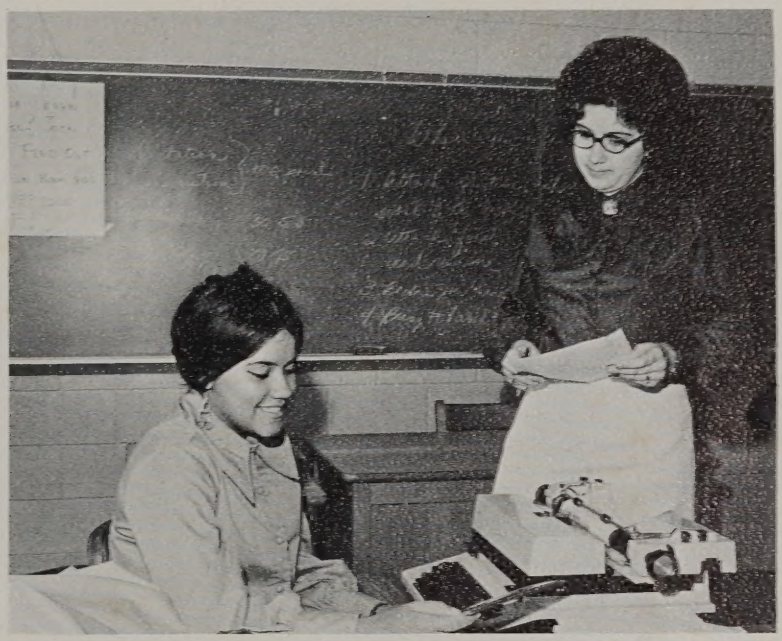

Mrs. Gray, Guidance

Mrs. Seacrist, Bookkeeper

Mr. Waters, Foreign Language

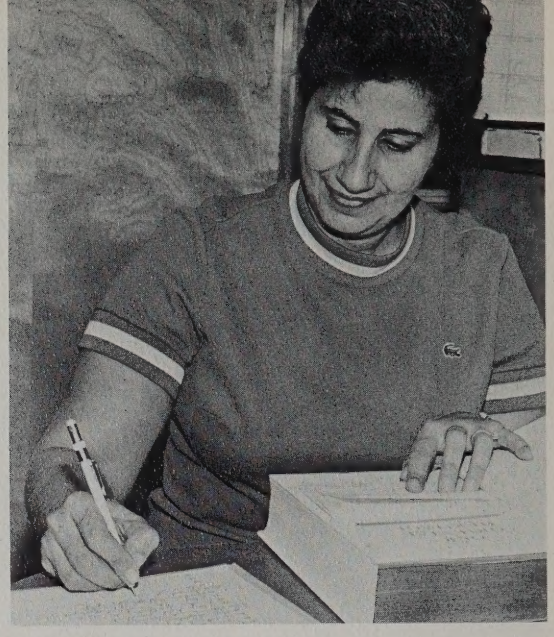

Mrs. Long, Librarian

Miss Tilley, Physical Education

Mrs. Anderson, Science

Mr. Holland, Physical Education

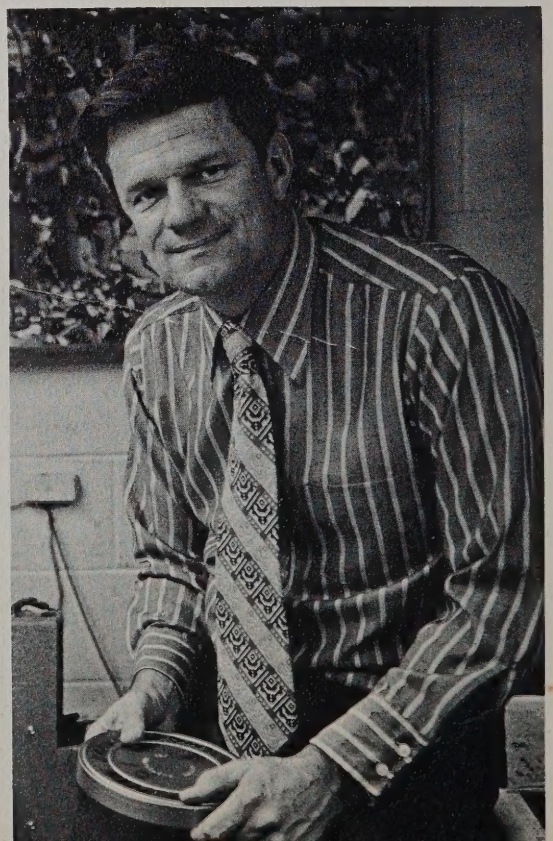

cheerful . . .
industrious . . .
department
chairmen.

Miss Belda, Social Studies

Mr. Woodhouse, Industrial Arts

Mrs. Knight, Guidance

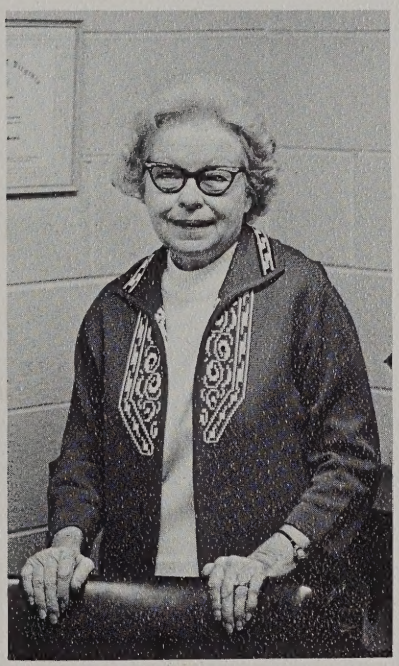

Miss Samford, English

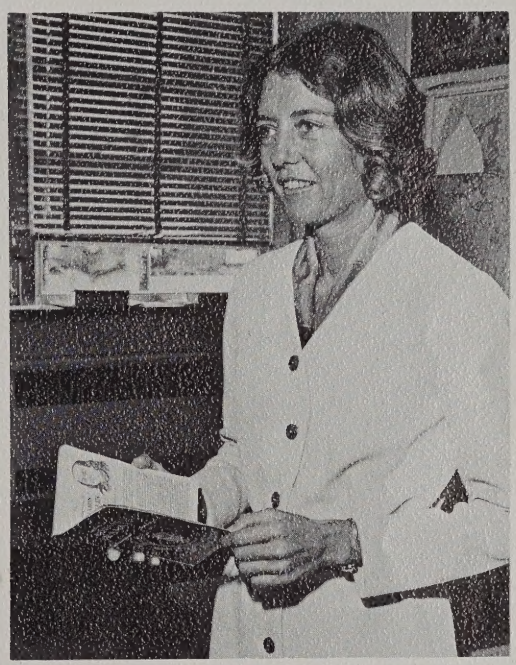

Mr. Boyll, Fine Arts

Miss Wild, Mathematics

CLASSES

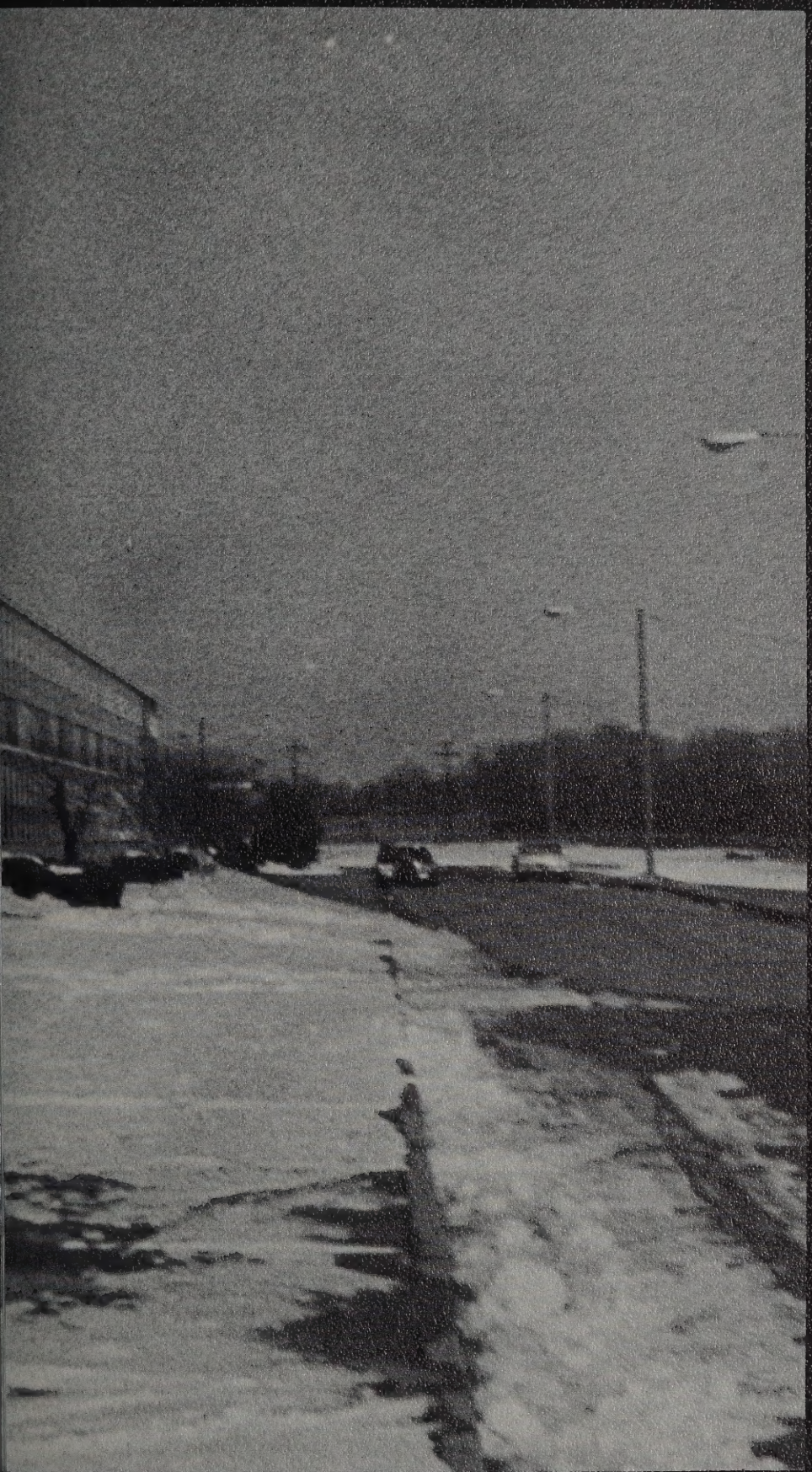

When reason speaks to you, hearken to what she says . . . Make good use of her utterances . . .

For reason is a prudent minister, a loyal guide, and a wise counselor. Reason is light in darkness . . .

Be wise: let reason, not impulse be your guide . . .

Reason without learning is like the untilled soil, or like the human body that lacks nourishment . . .

Know your own true worth, and you shall not perish. Reason is your light and your beacon of truth . . .

Study a question from all sides, and you will . . . discover where error crept in.

He who tries to sieze an opportunity after it has passed him by is like one who sees it approach but will not go to meet it . . .

Kahlil Gibran

Garry Acree
Allen Anderson
Christy Anderson

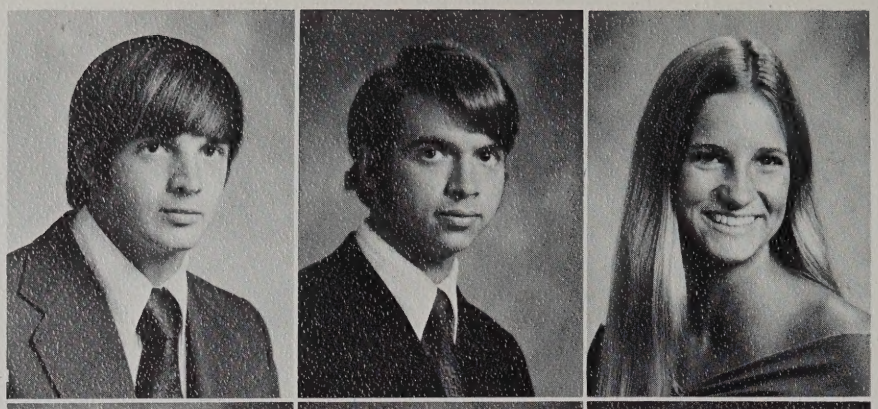

Mark Anderson
Jim Anglin
Rodney Arrington

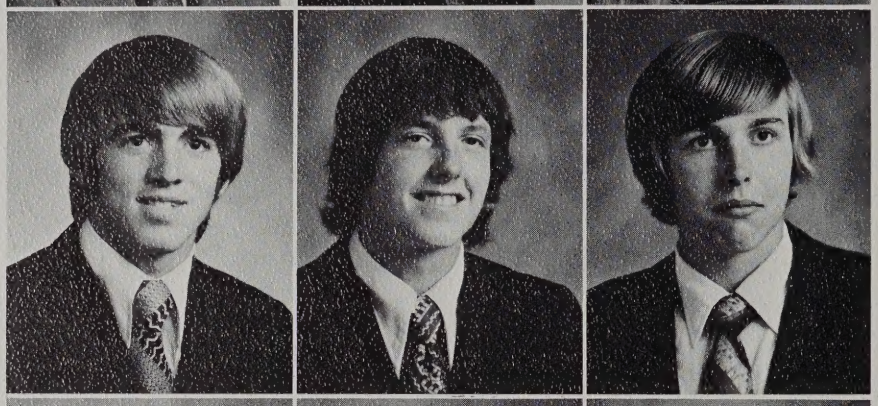

Brenda Artrip
Scott Ash
Gina Atkins

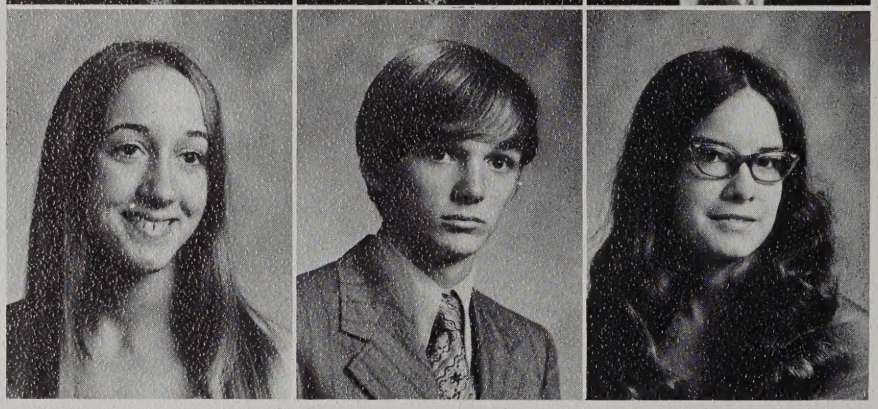

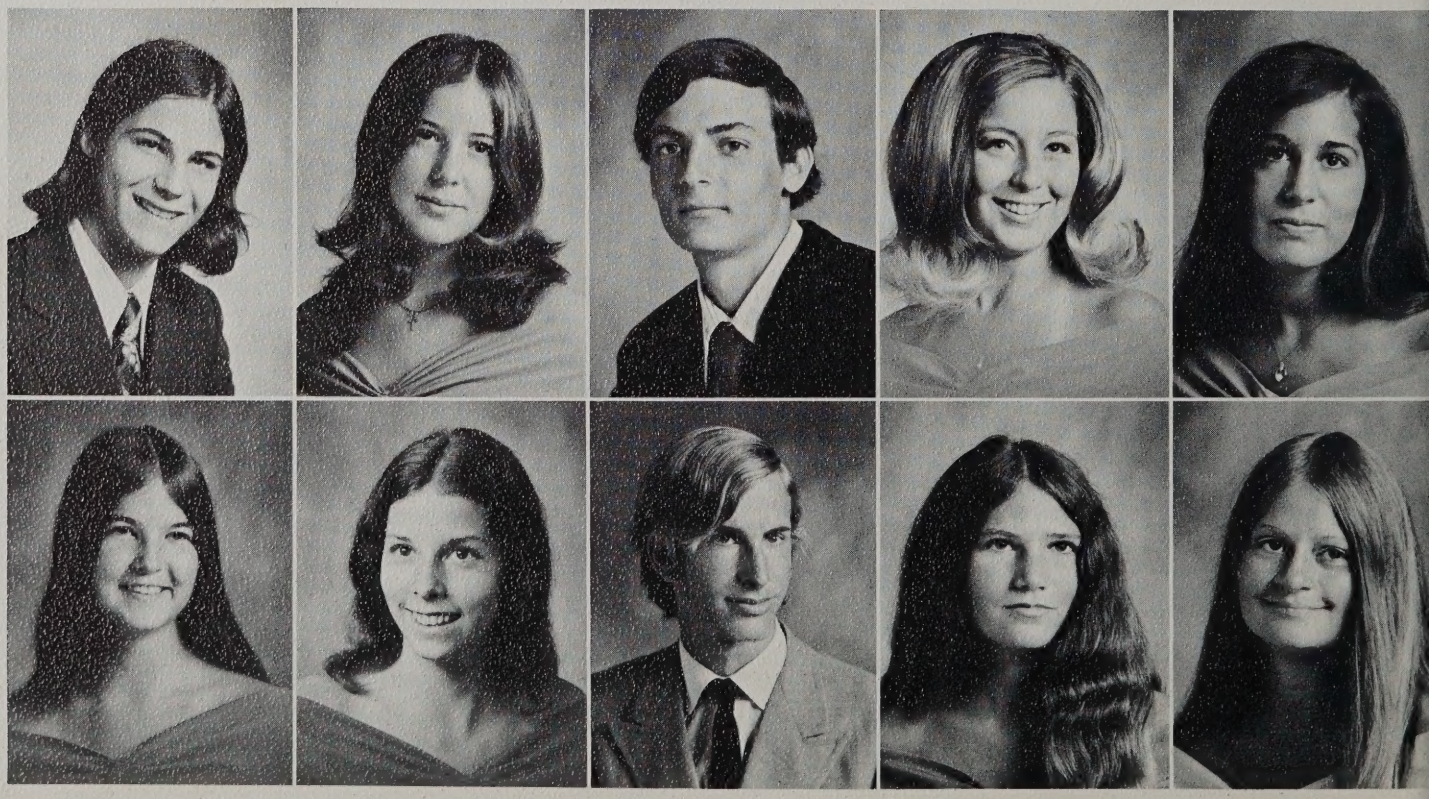

SENIOR CLASS OFFICERS: (left to right) Mark Smith, parliamentarian; Jan Liverance, secretary; Becky Hurley, vice-president; Andy Virga, president; Bere Nagle, Treasurer; Alan Margeson, reporter-historian.

Super Seniors . . . power; calling the shots at last . . . green and blue . . . forever . . . spirit rattles . . . and pizza? . . . Senior spirit at Football games . . . "Lean to your left, lean to your right" . . . Kidnap Party . . . welcoming new faces and ideas . . . our own cafeteria section . . . with our very own "Picasso" divider . . . candy sale . . . "How many candy bars have you sold?" . . . Senior Week . . . a bonfire and a spaghetti dinner . . . a little help from our friends . . . LO AND BEHOLD . . . a fatter treasury . . . dynamic leadership . . . working . . . great sponser; Mr. Williams . . . a reassuring smile for all . . . a prom at last . . . flowers and exclamations of joy . . . long green robes . . . a culmination of efforts, time and toil . . . the long green line . . . a curtain closing . . . a new age dawning . . . memories . . . the Class of 1973.

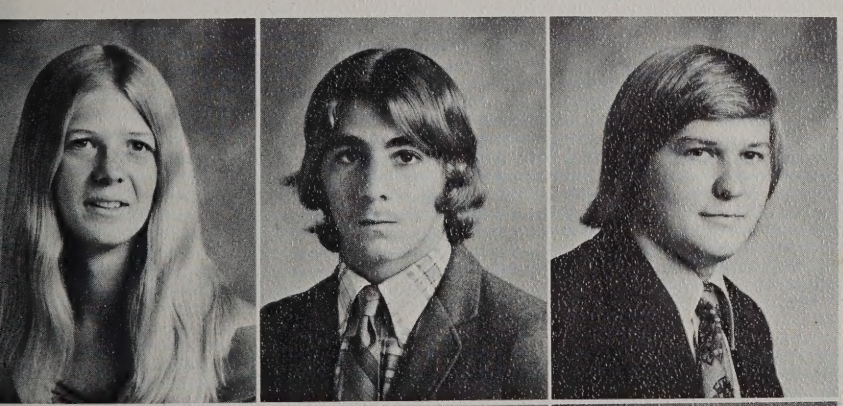

Kevin Atkinson
Carol Bader
Jeff Baines
Lou Ann Baker
Patrice Bare
Patrice Barnes
Mike Battalio
Bryan Beard

Gail Becker
Catherine Benners
Eric Berglund
Christine Biers
Pam Blanchard
Debbie Bodie
Terre Bortnick
Linda Bourdon

Seniors . . .

super . . .

top notch . . .

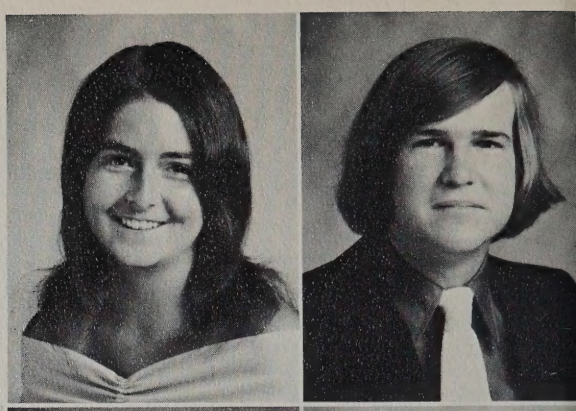

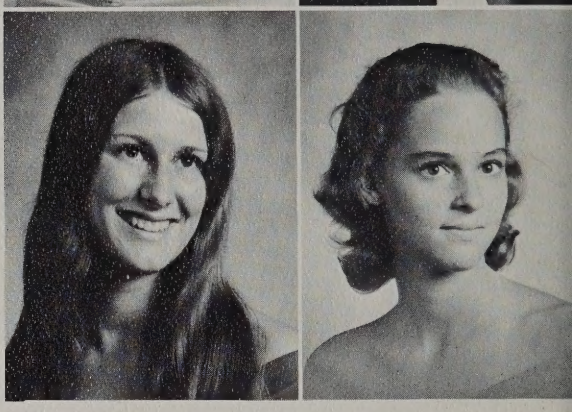

. . . sure

. . . determined

. . . idealistic

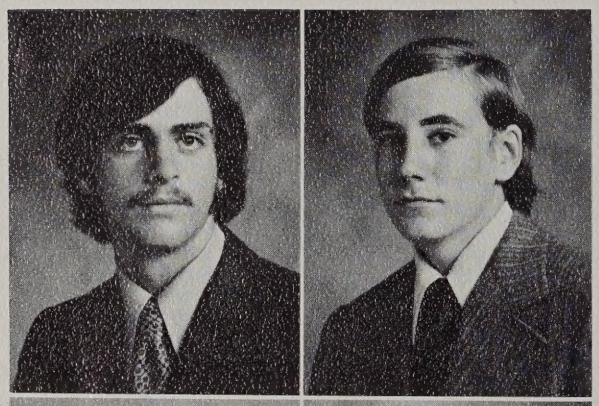

Jeff Castle
Gary Cheely

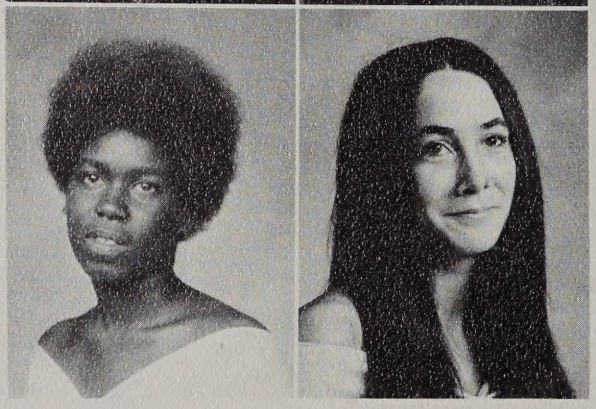

Pat Cooke
Mary Cooper

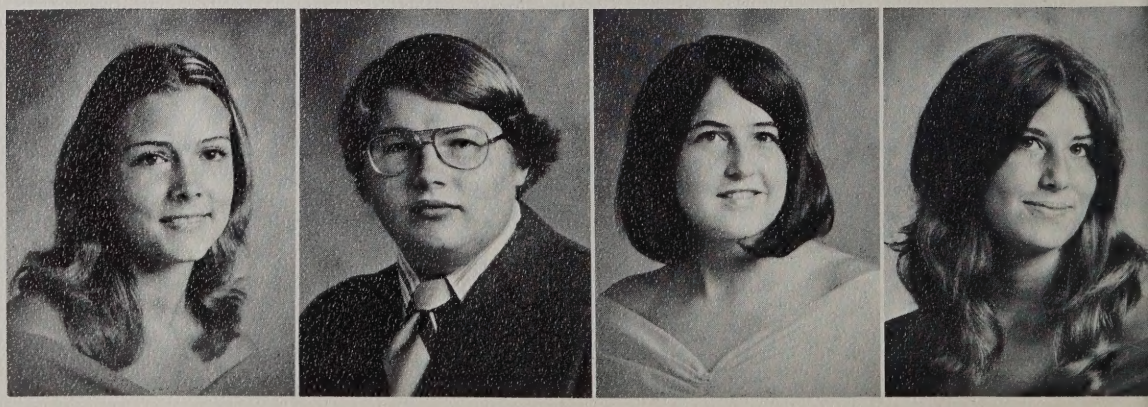

Linda Couch
Charles Cox
Anne Creasy
Barbara Crutsinger

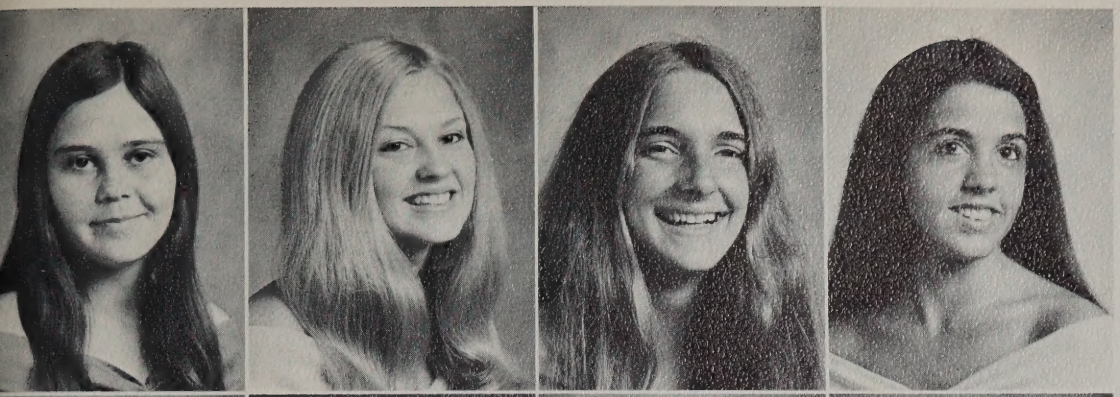

Gail Bratten
Chester Briggs
Teresa Brogden
Delena Browder
Diane Brown
Charlotte Brown

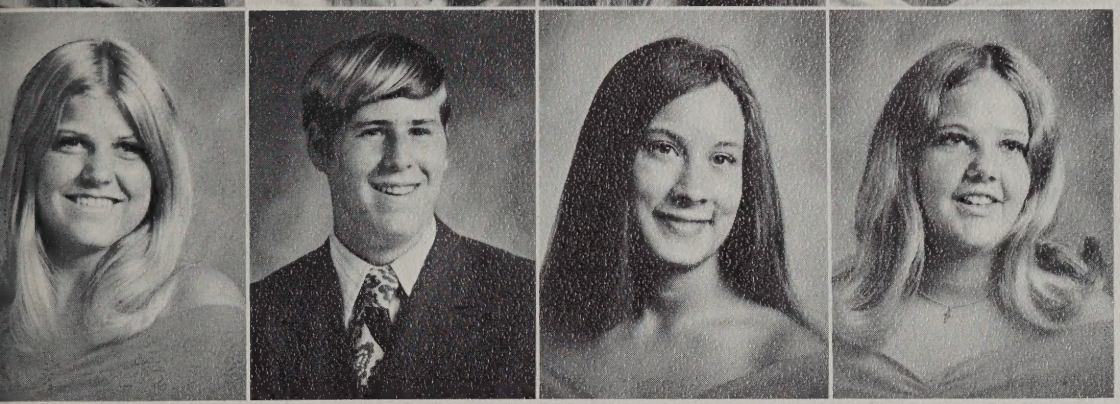

Cheryl Brown
Christl Bryan
Theresa Burton
Dave Cake
Suzanne Cartwright
Linda Cason

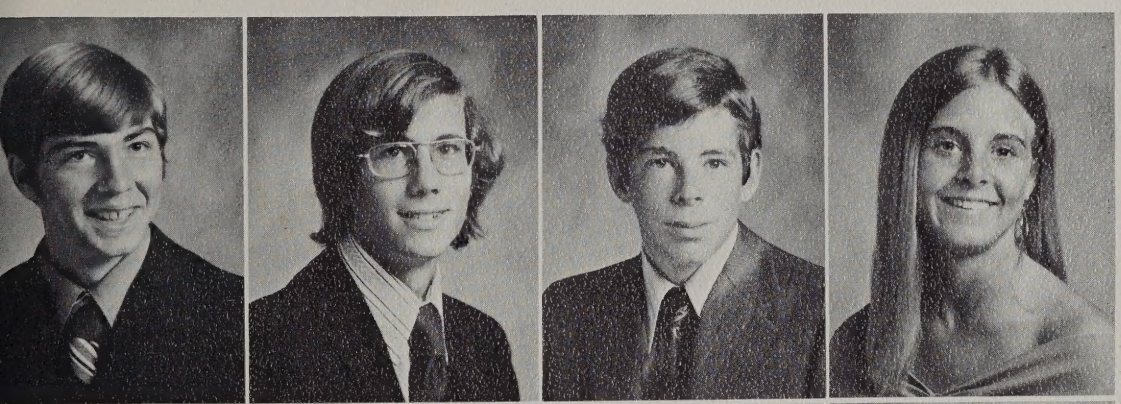

Cliff Church
Steve Cibik
Max Coats
Sandy Conkwright

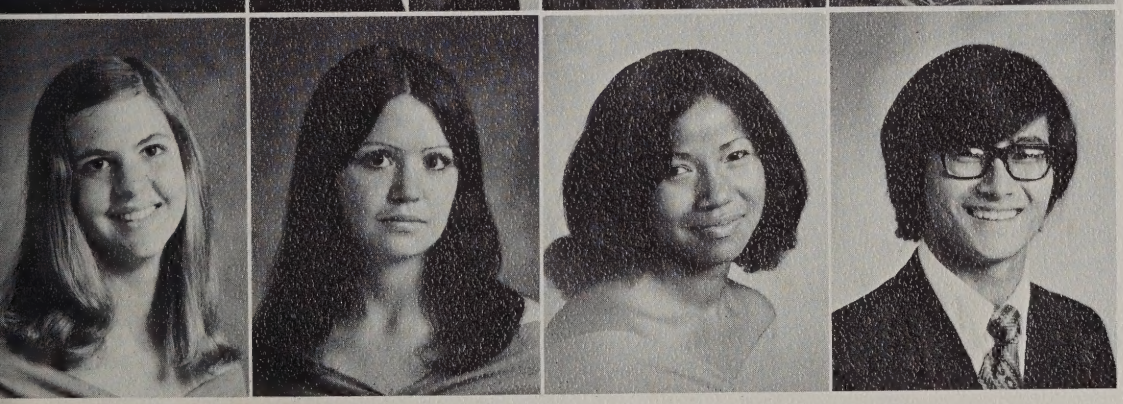

Cathy Corley
Kristi Corneliussen
Mija Cotton
Sangnak Cotton

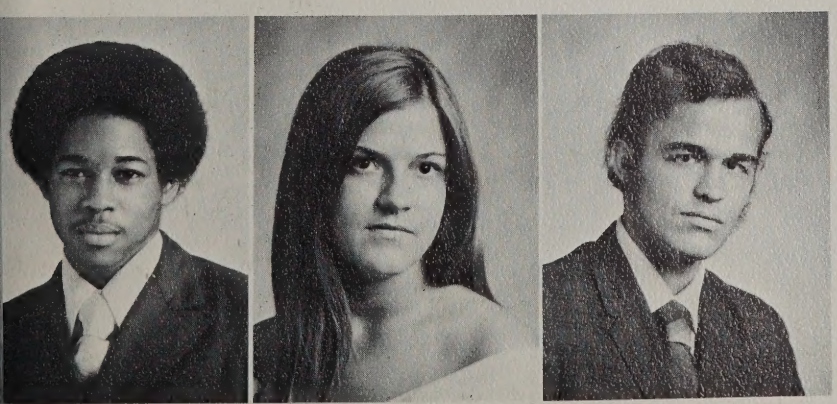

Luther Cuffee
Gwen Dale
Steve Damon

. . . long-standing

. . . infallible

. . . well-grounded

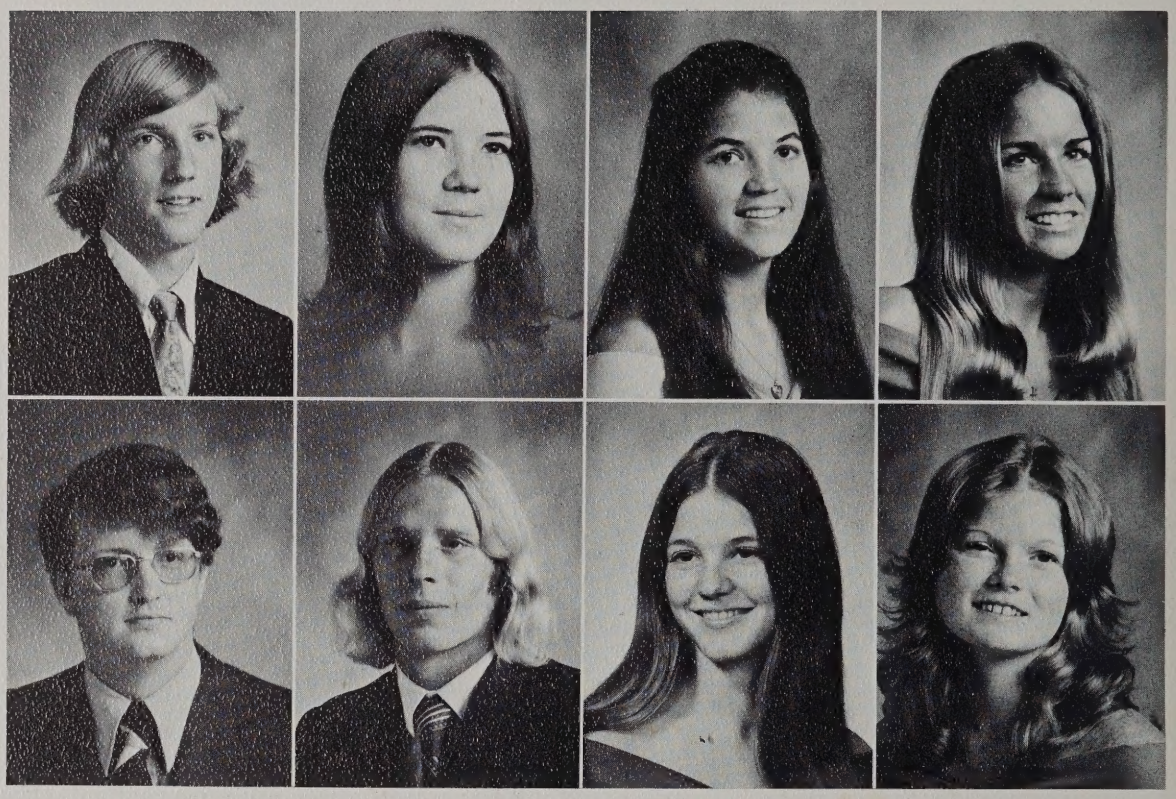

Lon Davis
Sue Davis
Suzanne Deloach
Tish Denny

Doug Dodson
John Doxey
Tyler Doyle
Tracy Driscoll

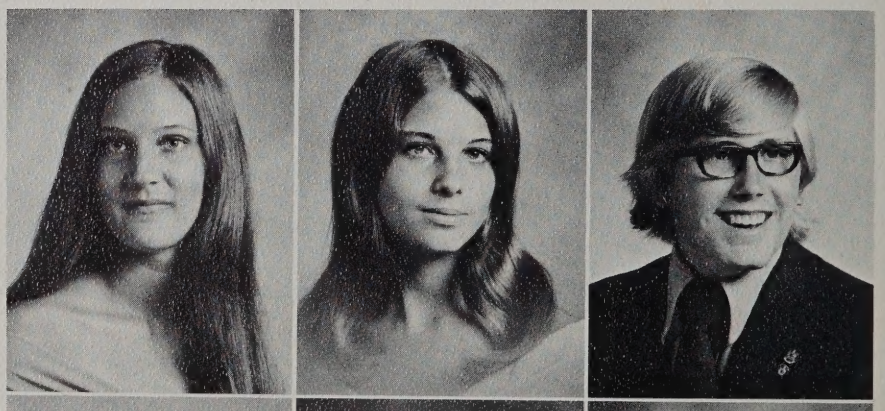

Sandy Eckroade
Diane Edwards
Glenn Edwards

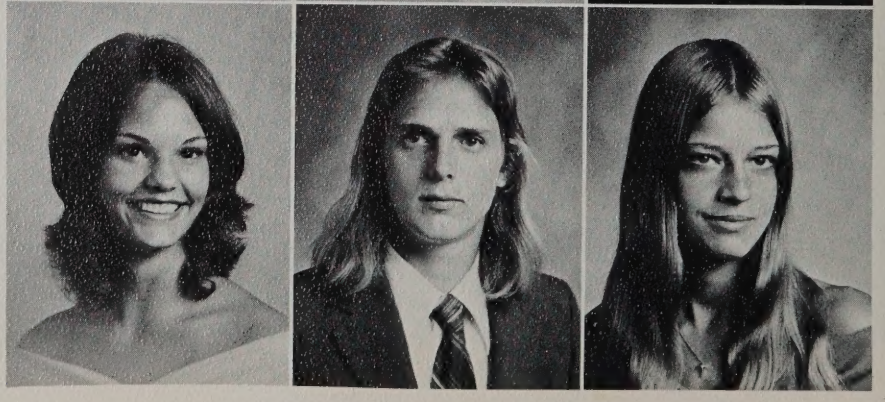

Carolyn Felton
Tom Fetty
Yvonne Fields

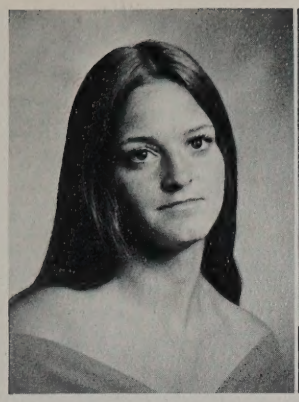
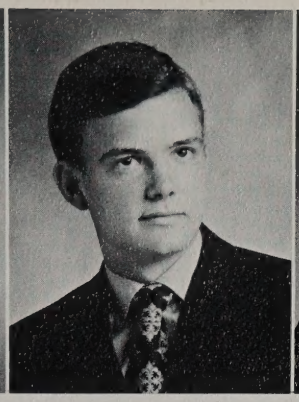
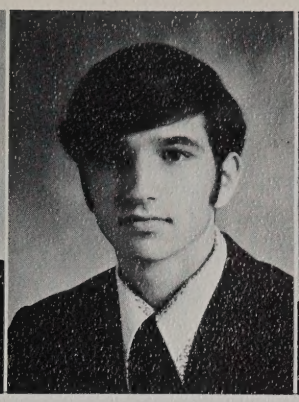
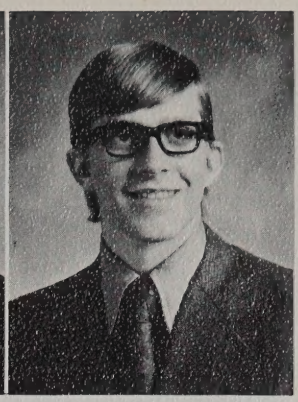

Colleen Damweber
Bill Daniels
Ed Daniels
Gary Darden

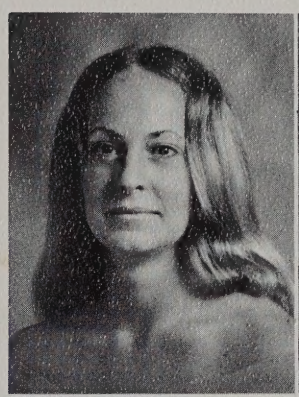
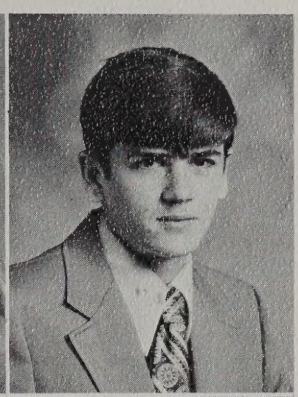

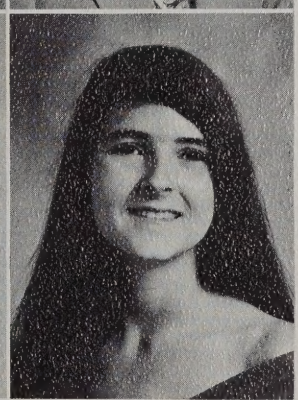

Moria Devlin
Edward Dickens

Dorene Dunbar
Sharon Dyas

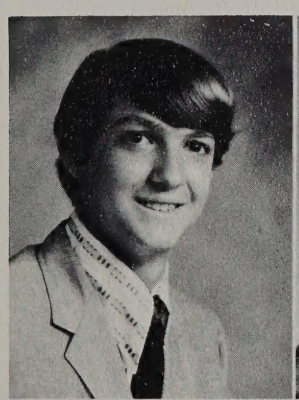
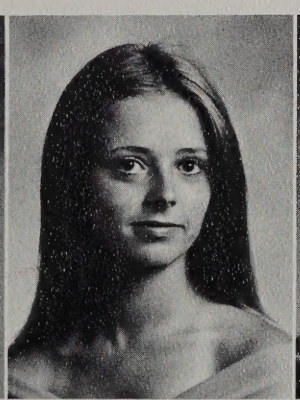

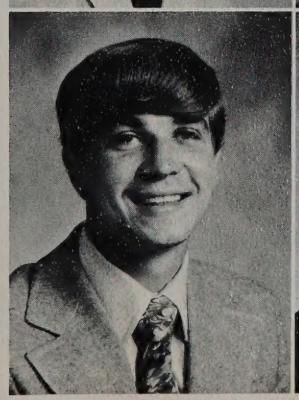
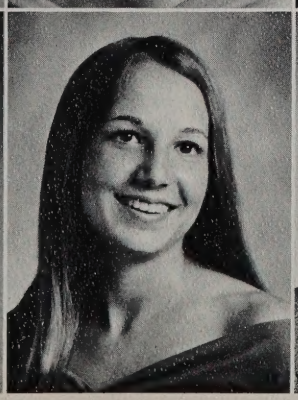
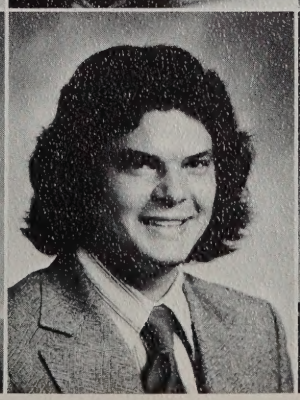
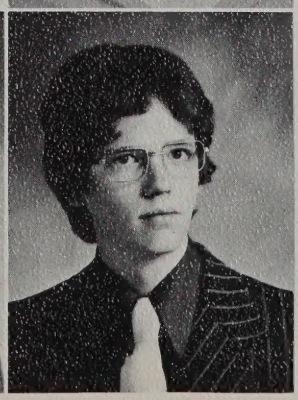

Joey Elder
Donna End
Barbara Espey
Maria Fahrney

Jeff Floyd
Mary Fowlkes
Randy Fowlkes
Jim Fox

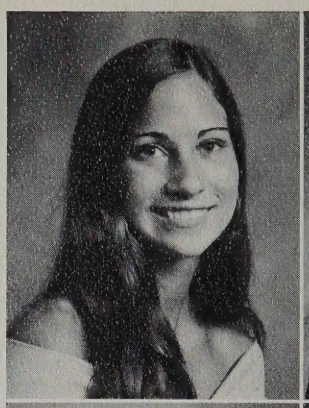

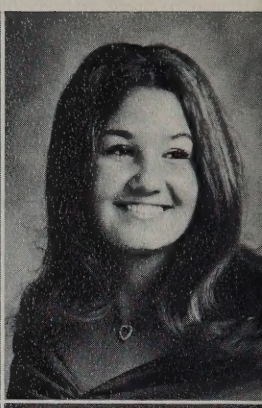

Dana Frank
Lenore Freeman

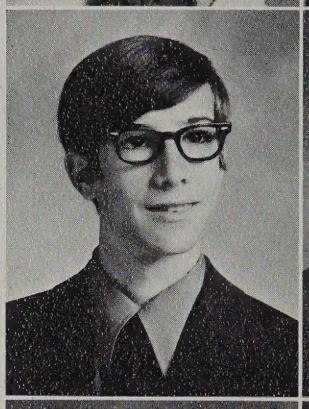

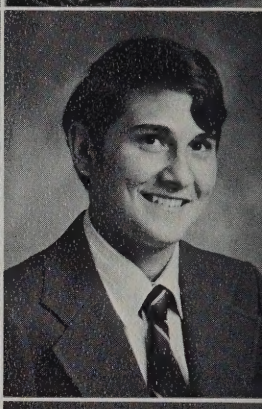

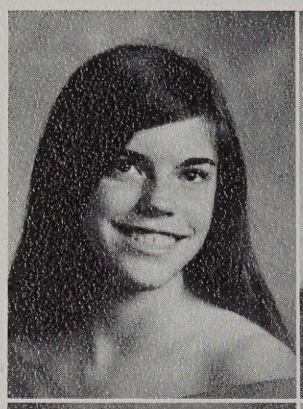

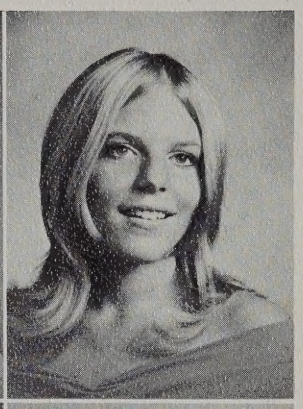

Jeanne Grant
Paula Gray
James Greer
Steve Gregor

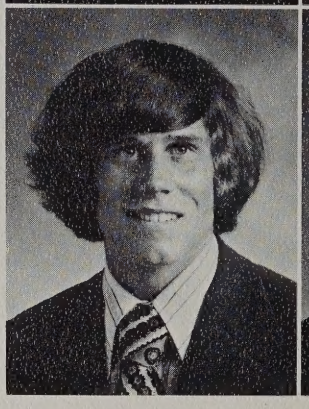

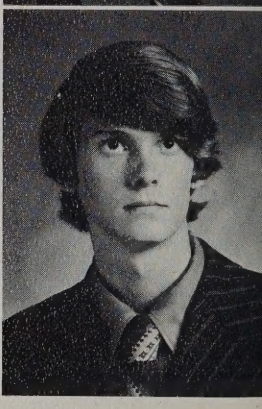

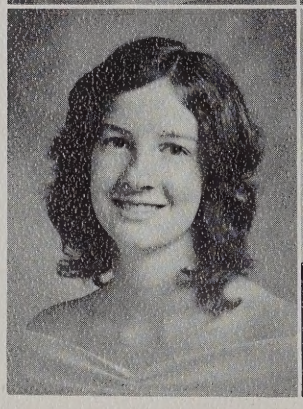

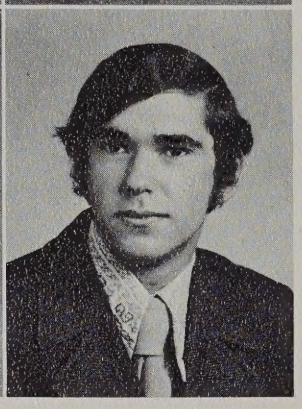

Carol Hanna
Fred Harraden
Scot Harrell
David Harrison

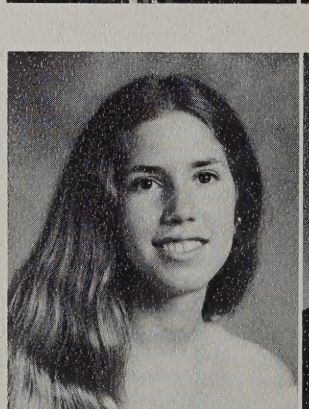

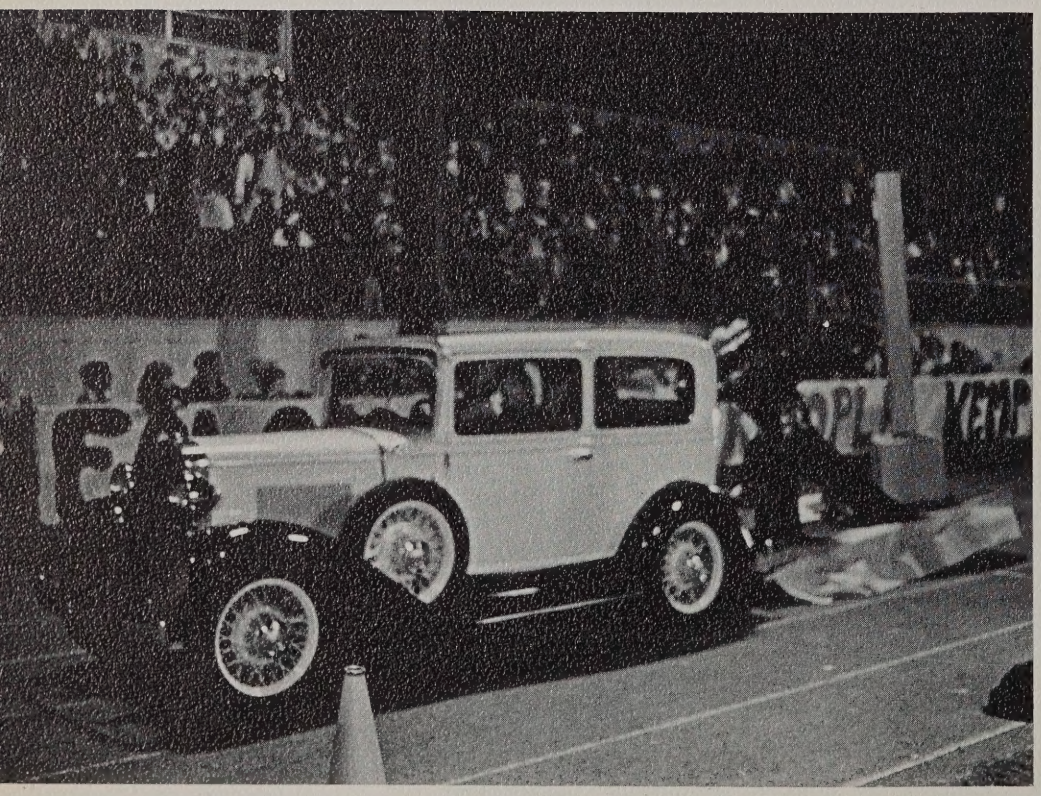

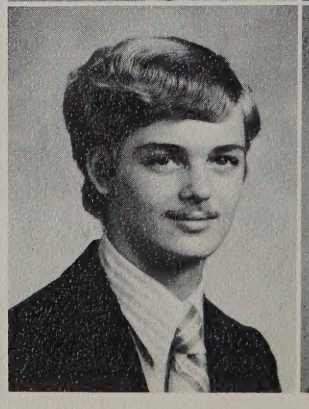

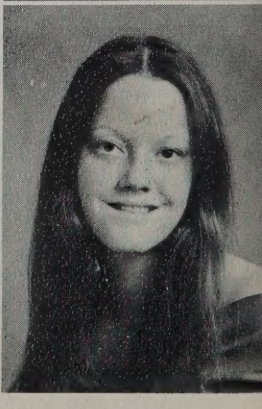

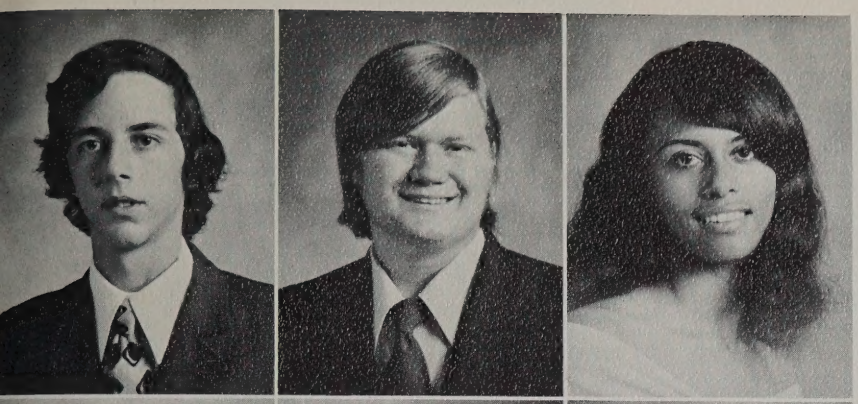

Larry Friedman
Dennis Fudala
Sandra Garrett

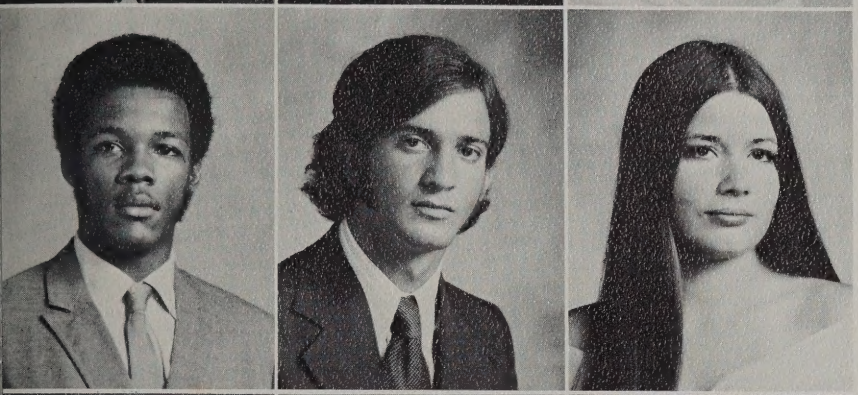

Marvin Gregory
David Gunter
Alexis Hamilton

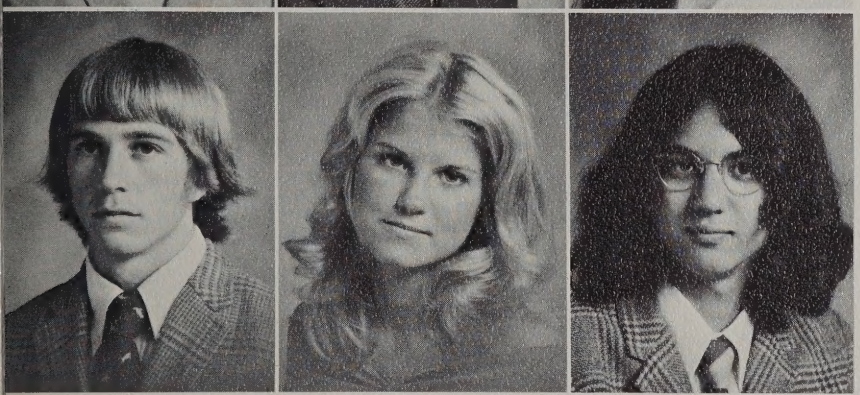

John Hartzog
Robin Hellein
Charles Herbst

mighty . . .

robust . . .

superior . . .

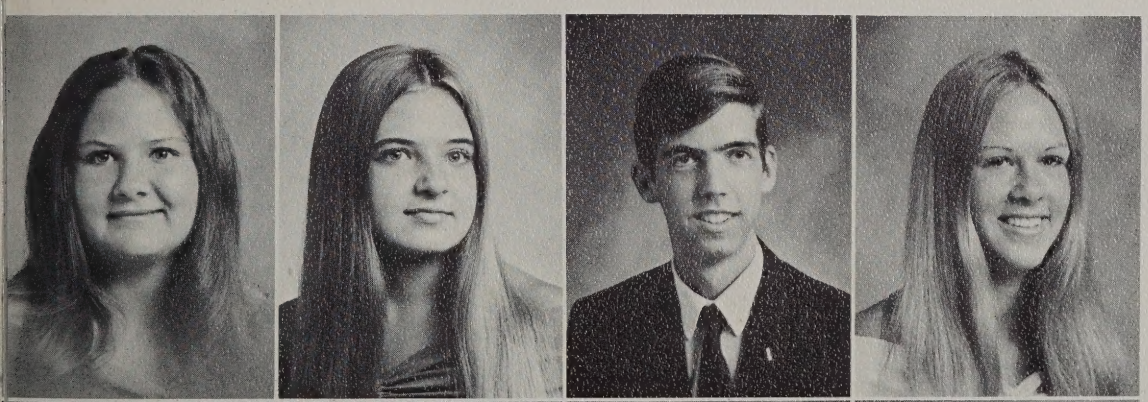

Cathy Herrmann
John Hestad
Beth Highton
Blair Highton
Clifford Hill
Melanie Hill

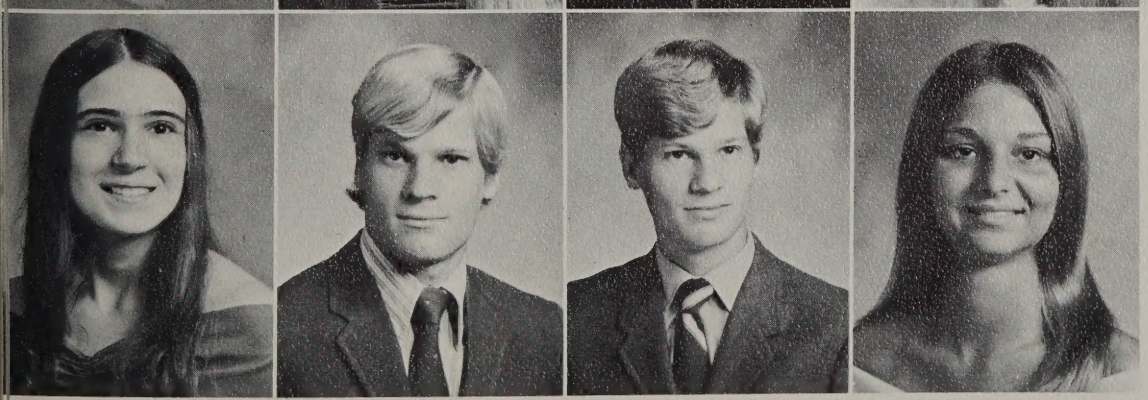

Lee Hoffman
Debbie Hogge
Claire Holland
Charles Holman
Thomas Holman
Jorgi Holmes

Stephen Hoots
Adrienne Horvath
Jane Howarth

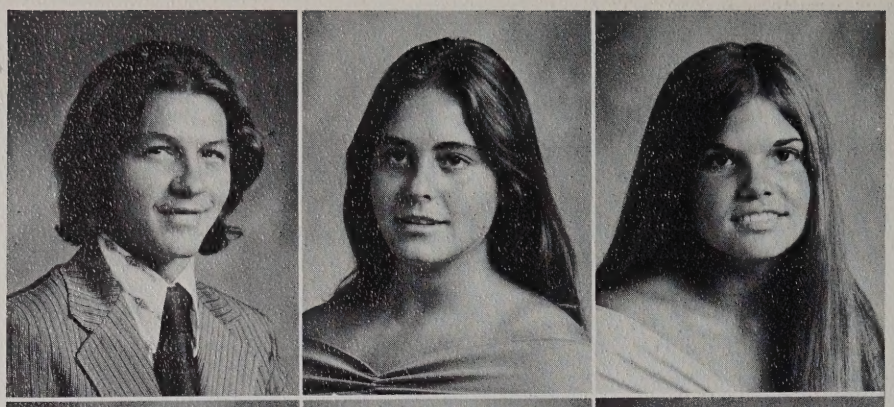

Robert Hunger
Cynthia Hunter
Becky Hurley

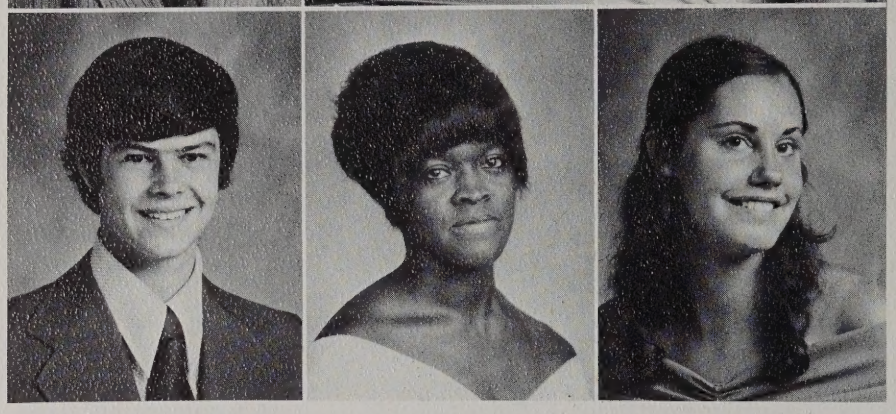

William Ittner
Debra Jefferson
Connie Jernigan
Mike Jewell

George Jones
John Jones
Sharon Joyce
Richard Karangelen

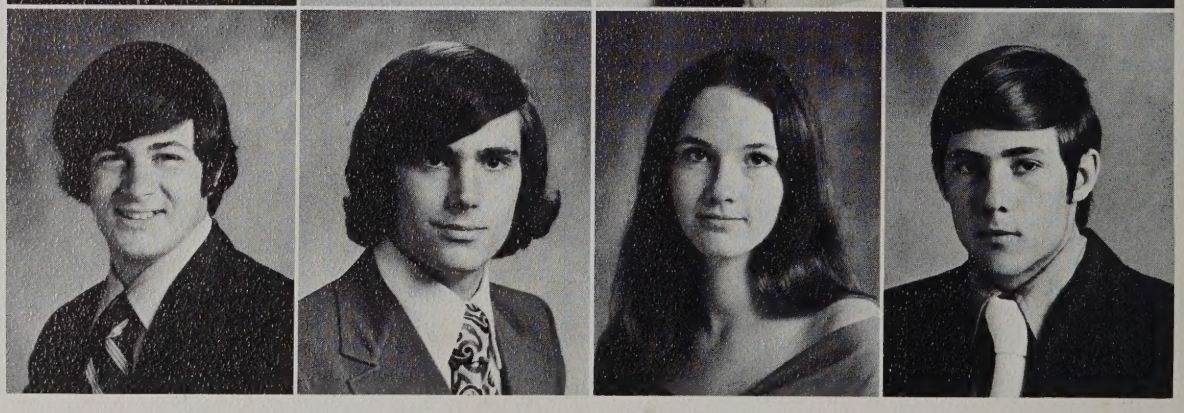

Gary Krahenbill
Steve Lane
Jan Larsen
Daniel Lawrence

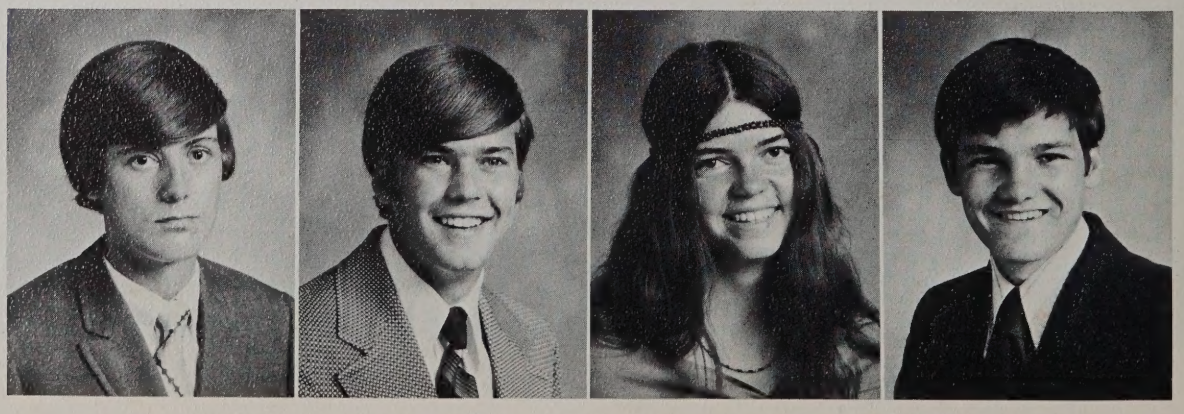

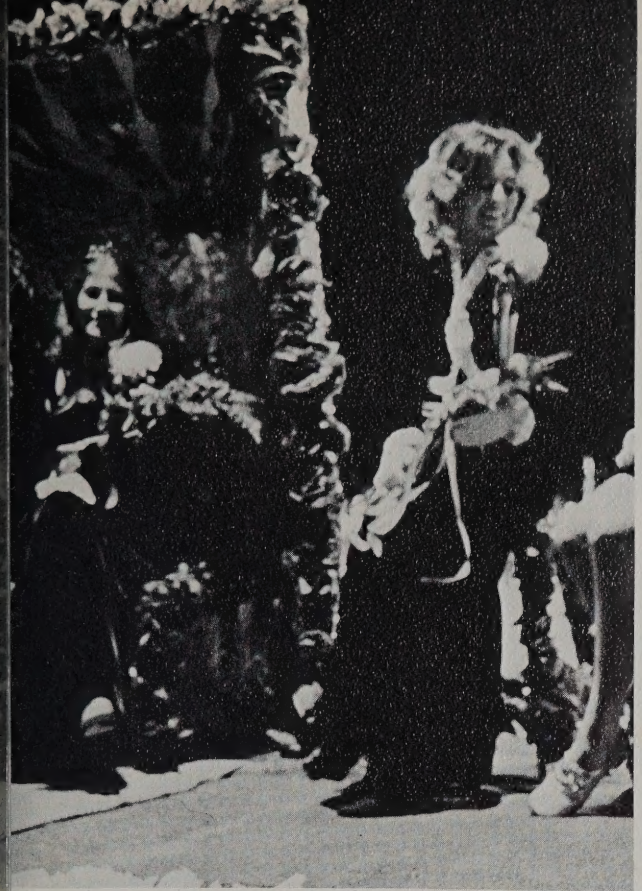

vigorous . . .
advancing . . .
prevalent . . .

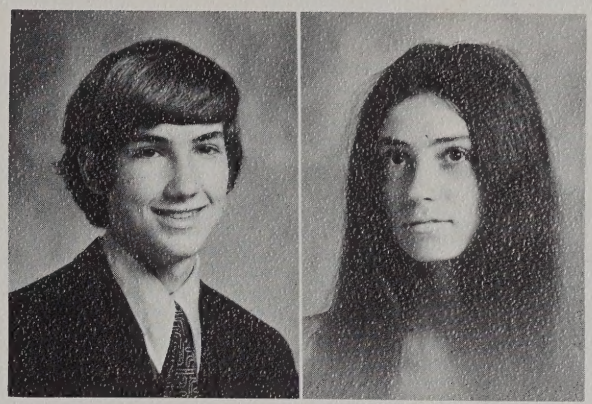

Jerry Hutton
Lucy Ippolito

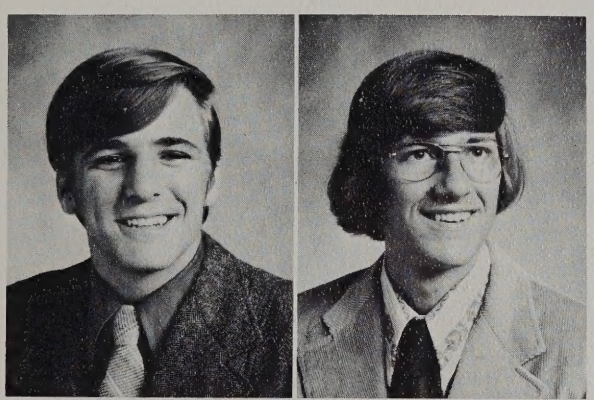

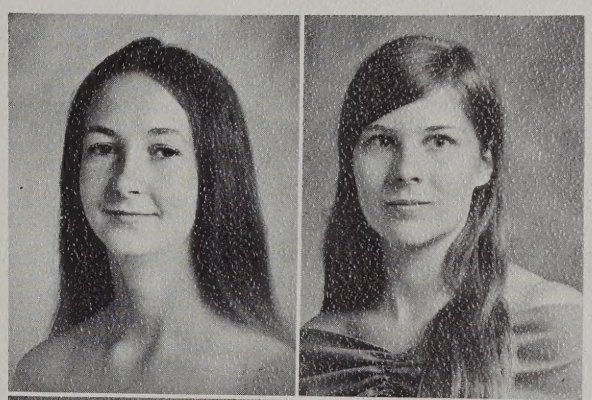

Greg Johnson
Keith Johnson
Ellen Johnston
Cheryl Joly

Sandy Kelly
Ruth Kerpelman
David Knoop
Susan Koehler

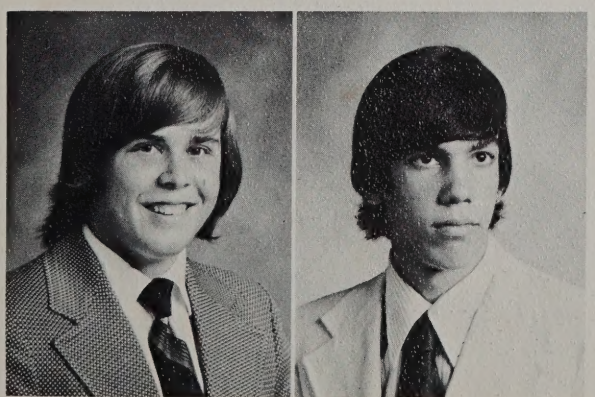

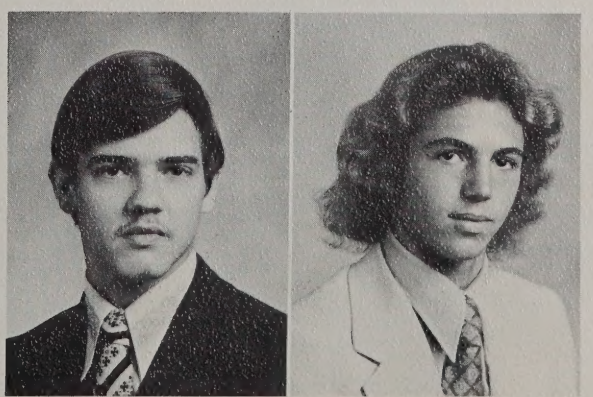

Garland Layton
Alex Leidholdt
William Leonard
Greg Lingo

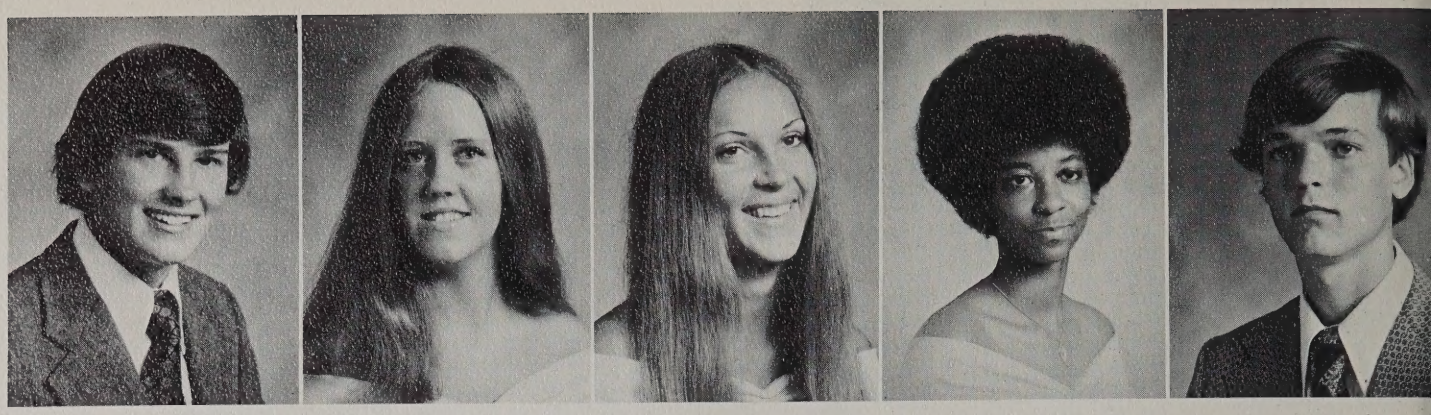

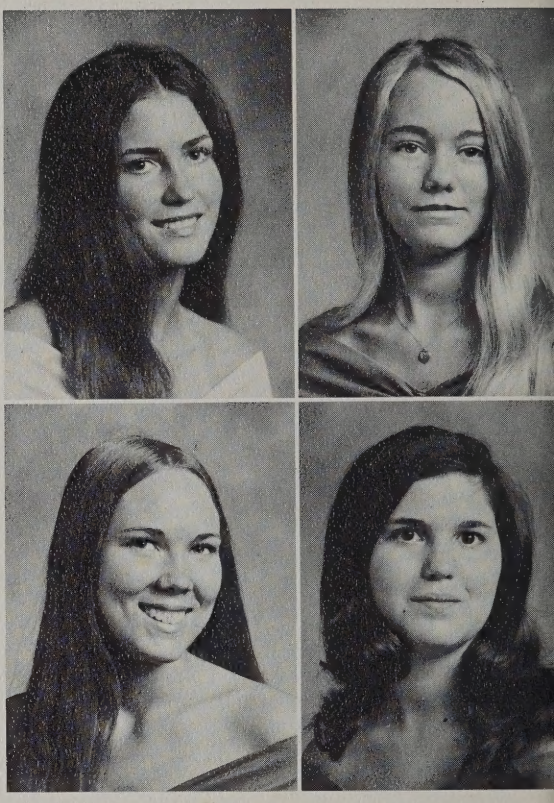

Michelle McLeskey
Alan McPherson
Dale Melton
Mark Meredith

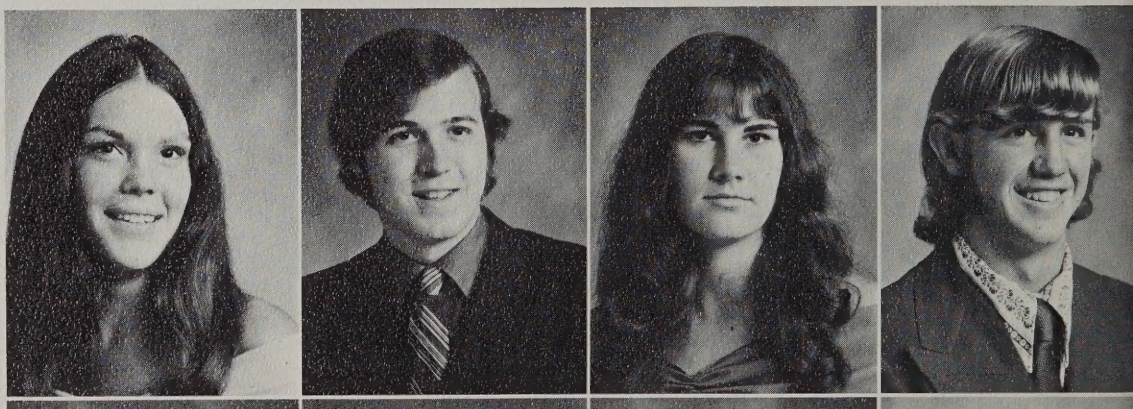

Summer Mitchell
Patty Morrisette
Robert Morrison
Catherine Murphy

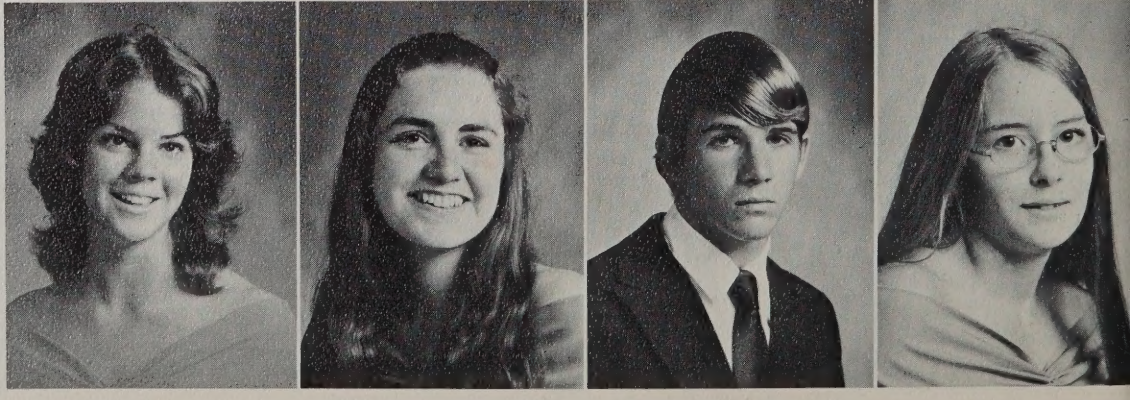

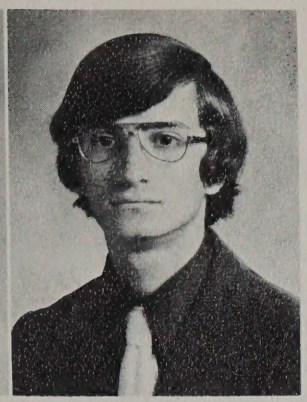

Alex Litz
Patricia Locke
Jan Liverance
Jennifer Lofton
Bill Longworth
Karen Lovitt
Brian Luoto

exuberant . . .

creative . . .

refined . . .

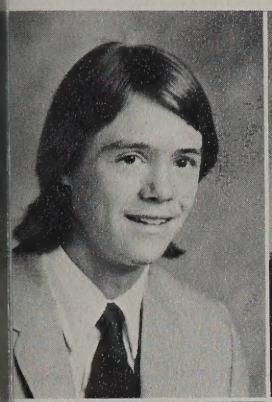

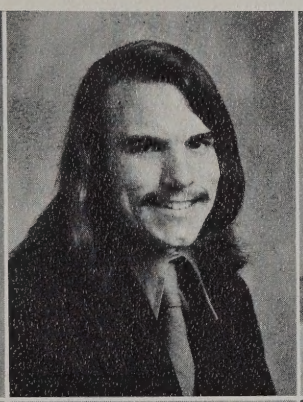

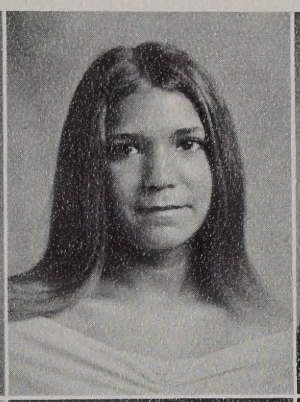

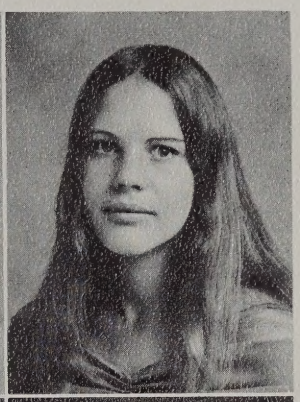

Jodi Lutz
Barbara Malone
Robin Manning
Alan Margeson
Kim Martin
Allison McCaig

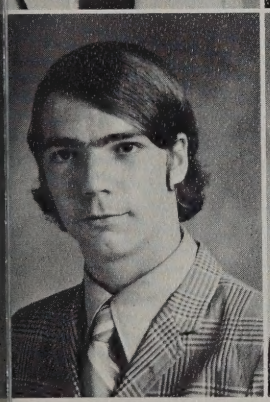

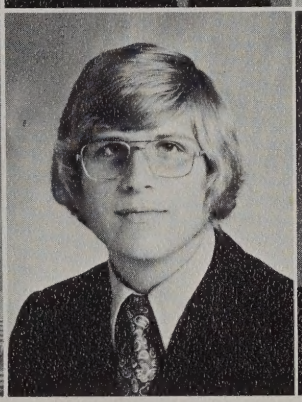

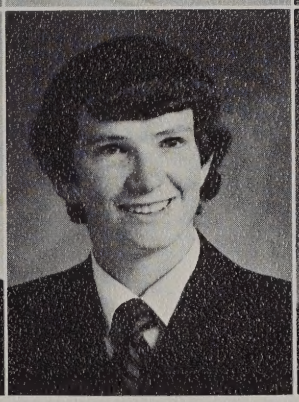

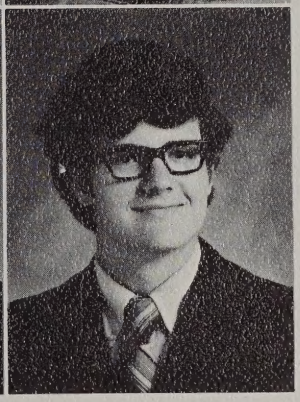

Martha McClees
Mary McDonald
William McGee
David McGown
Brian McHugh
John McLaughlin

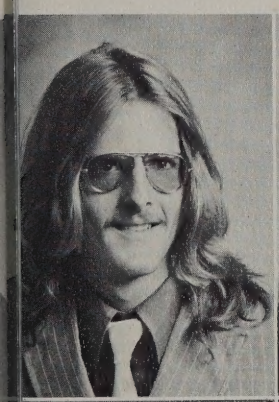

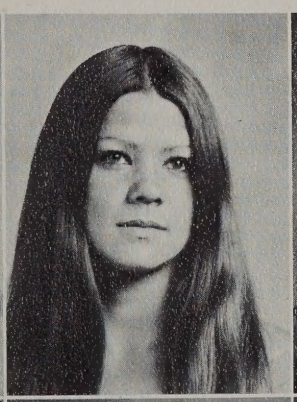

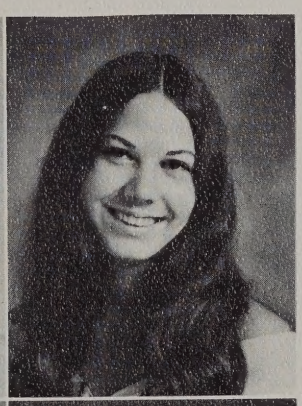

Bob Midgett
Marilyn Miller
Sandra Minerd

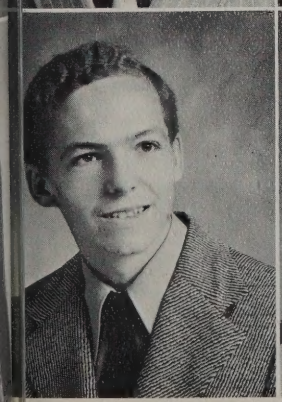

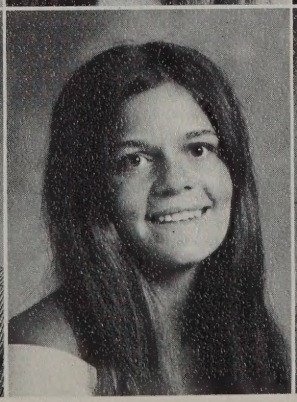

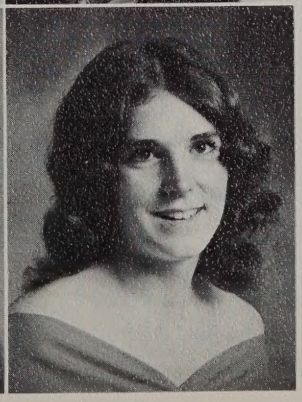

Jerry Murphy
Rebecca Murrell
Terri Myers

Berenice Nagle
Susan Noel
Michael O'Brien

Henry Oldfield
Diane O'Neil
Pam Parker

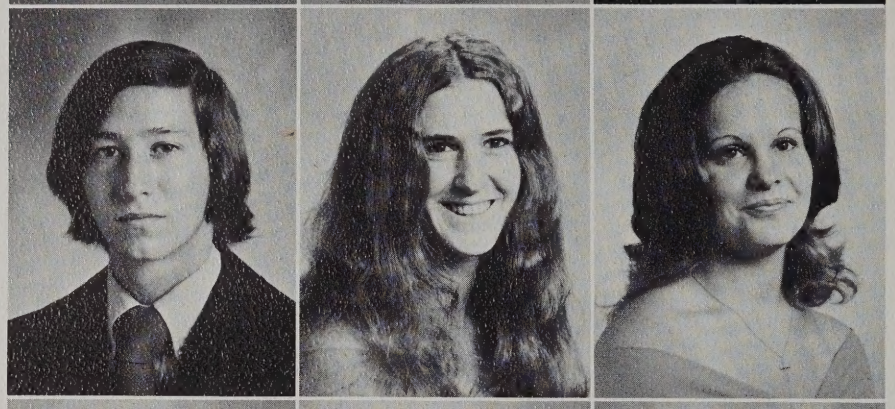

Kevin Peek
Jim Penny
Tyrone Petty
Scott Pflueger

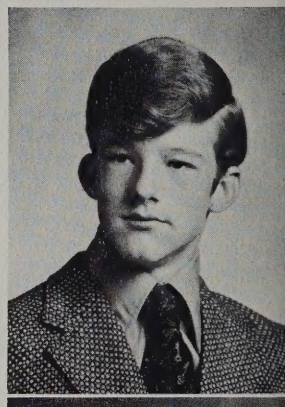

Carol Pritchett
Thomas Reddy
Ellen Reed
Mike Regan

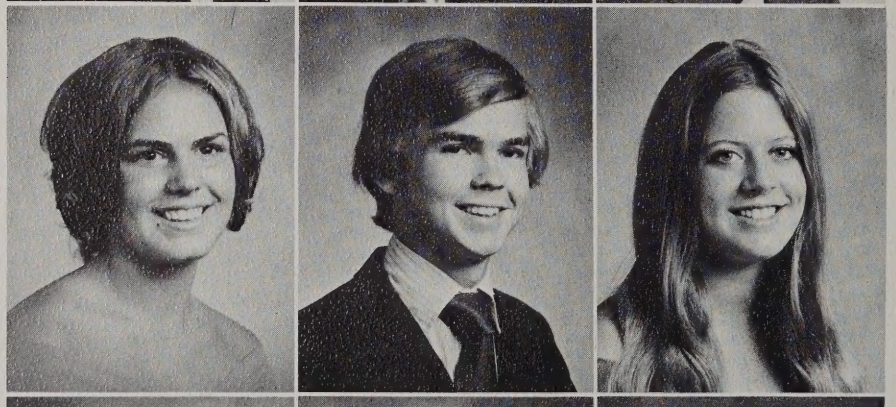

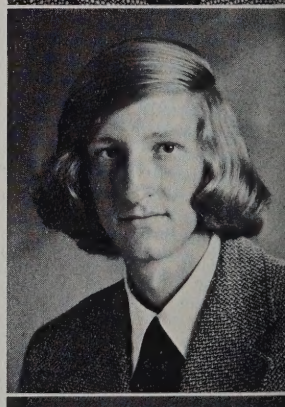

Douglas Roark
Jeff Roberts
Carl Robinson
Terry Roche

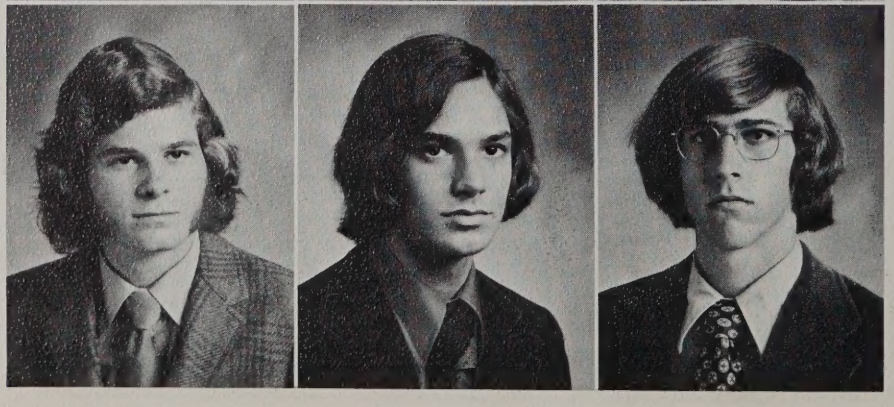

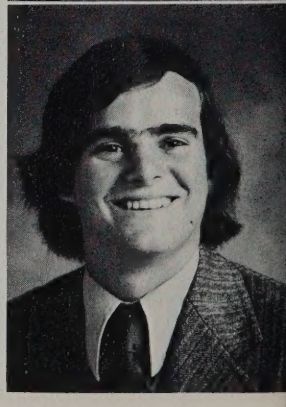

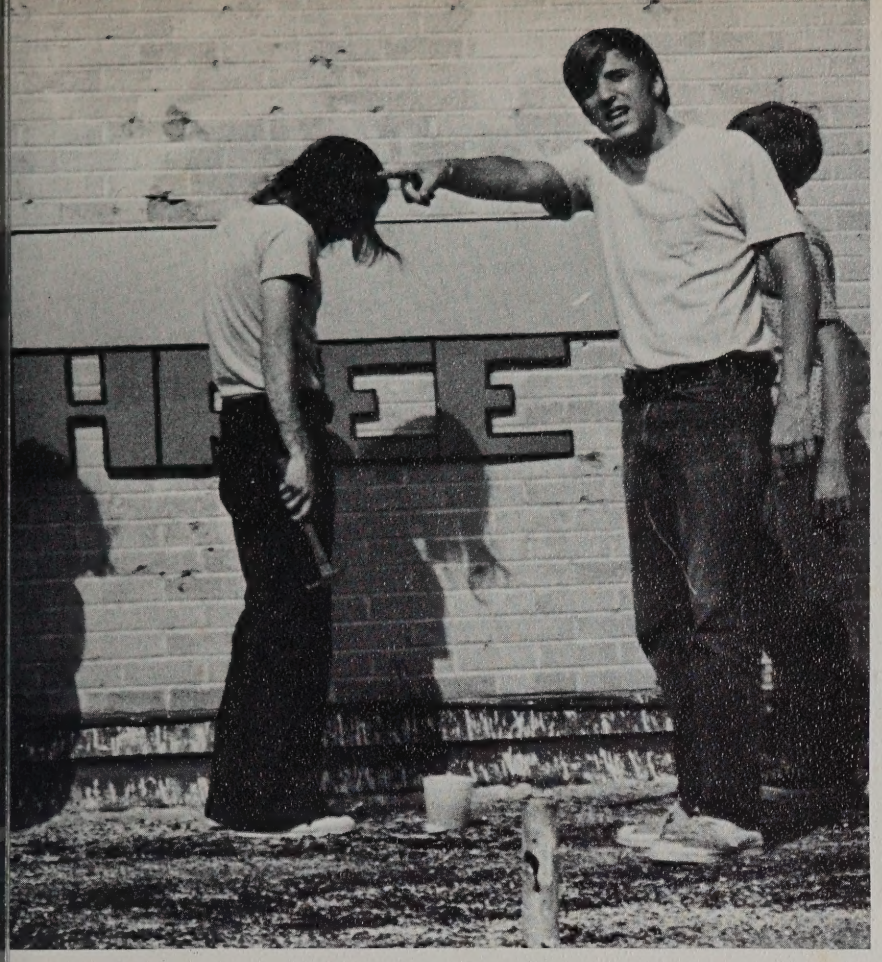

KATHY,
GOOD LUCK IN BAND
NEXT YEAR BE GOOD +
BE CAREFUL
LOVE - SKIP
SCRIBNER
'73

trusted . . .

steady . . .

competent . . .

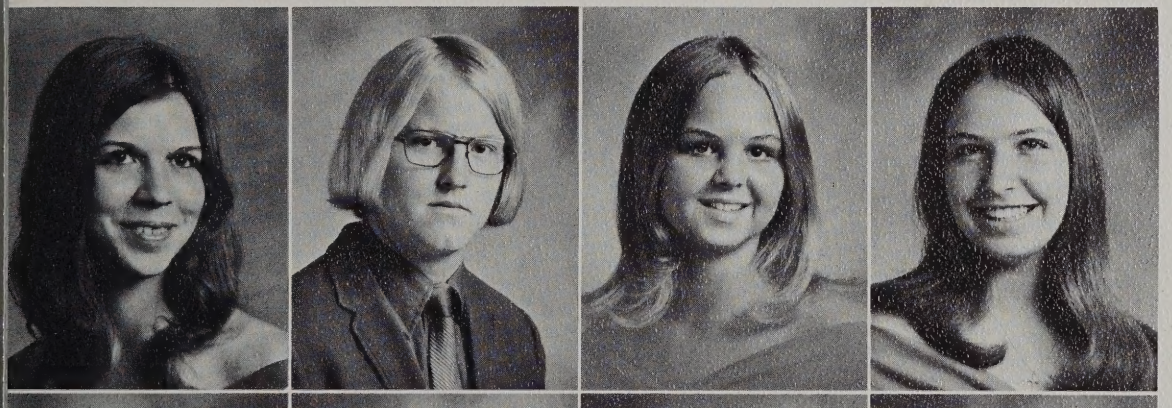

Dianne Pierce
Leo Pike
Lucy Priest
Adriene Principe

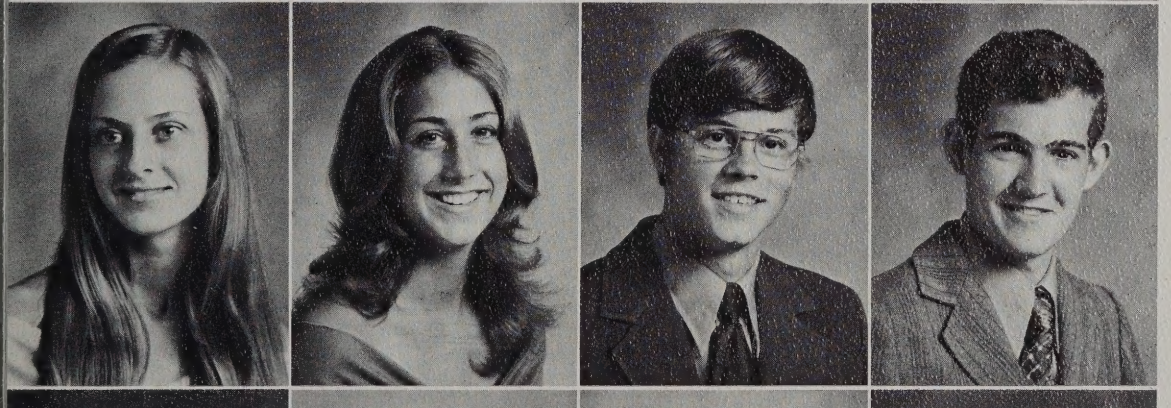

Carol Resch
Paula Reyn
David Rhodes
James Rizy ✓

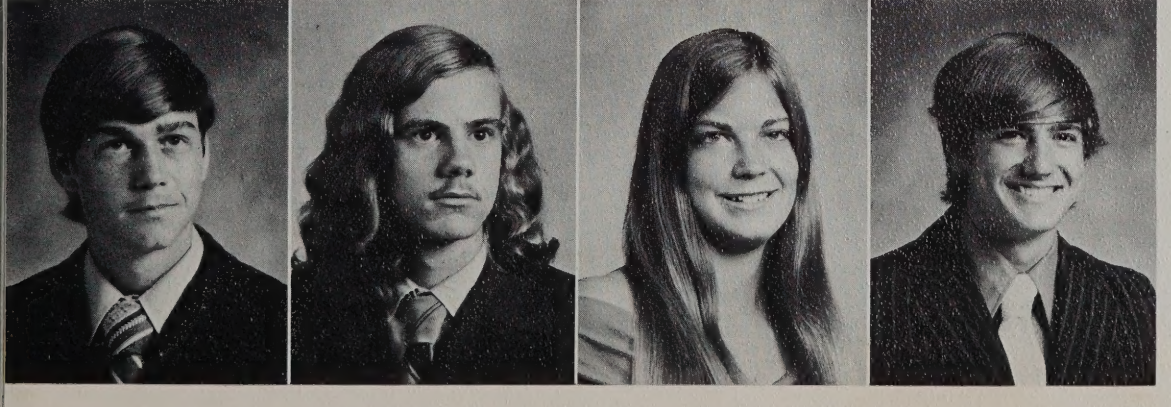

Michael Rosenfeld
Edward Sargent
Debbie Schubart
Skip Scribner ✓

. . . waiting
. . . preparing
. . contemplating

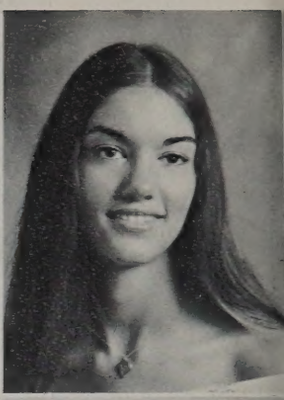
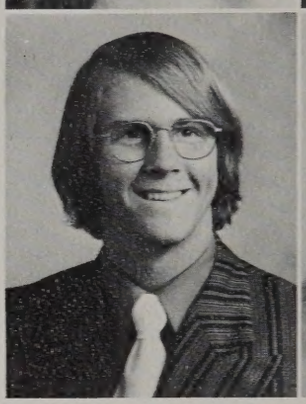
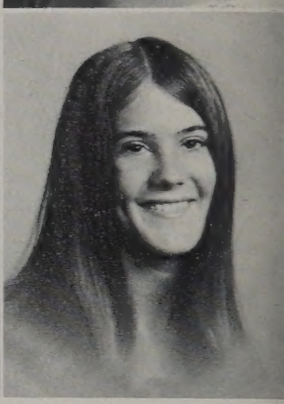

Mary Smalley
Danny Smith
Mark Smith
Mary Lou Smith

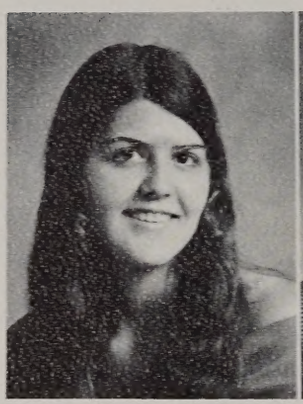
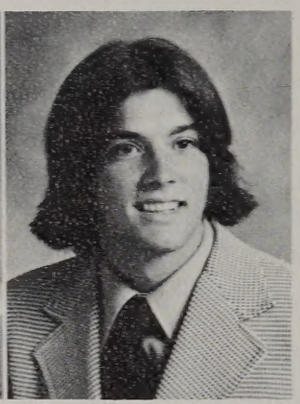

Bill Span
Kathy Spartz

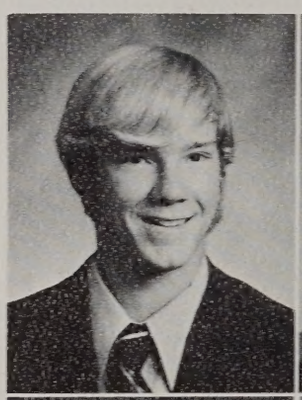
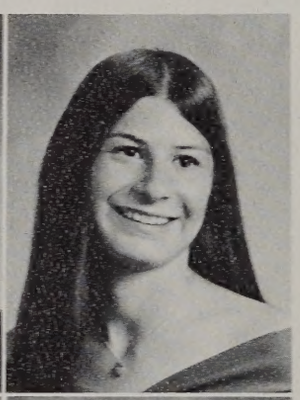

Bob Stolle
Stephen St. Onge

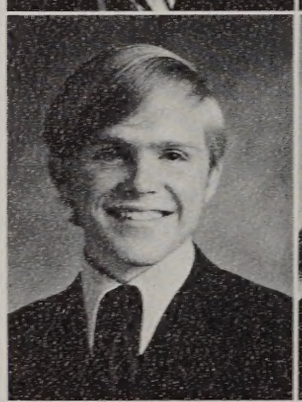
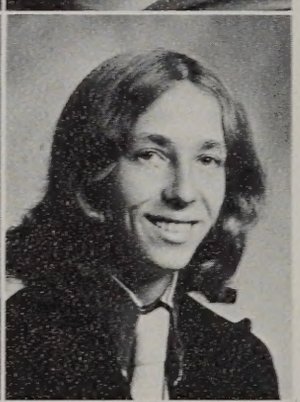

Betty Swanson
David Swingle

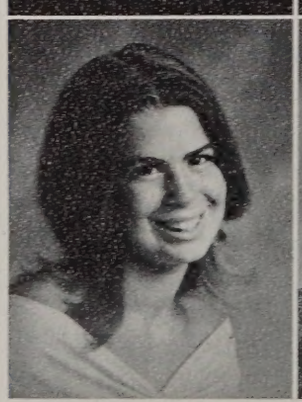
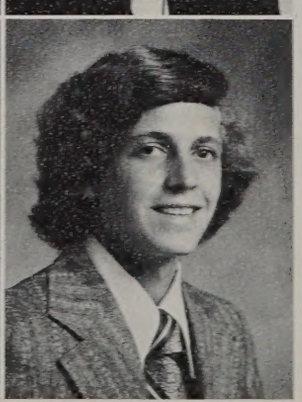

Kathy, thanks for all the information. Good luck
Carol

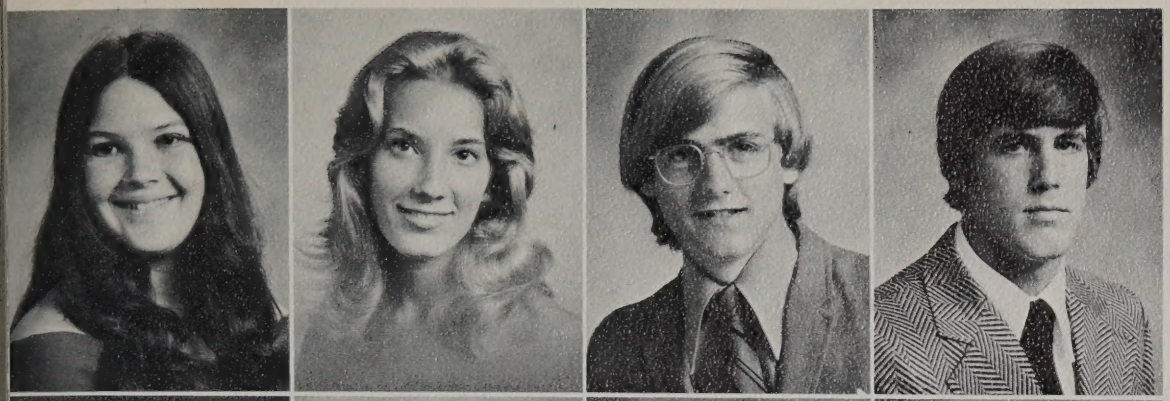

JoAnn Scurlock
Diane Searleman
Michele Shelton
Michelle Sides
James Simmons
Chip Simpson

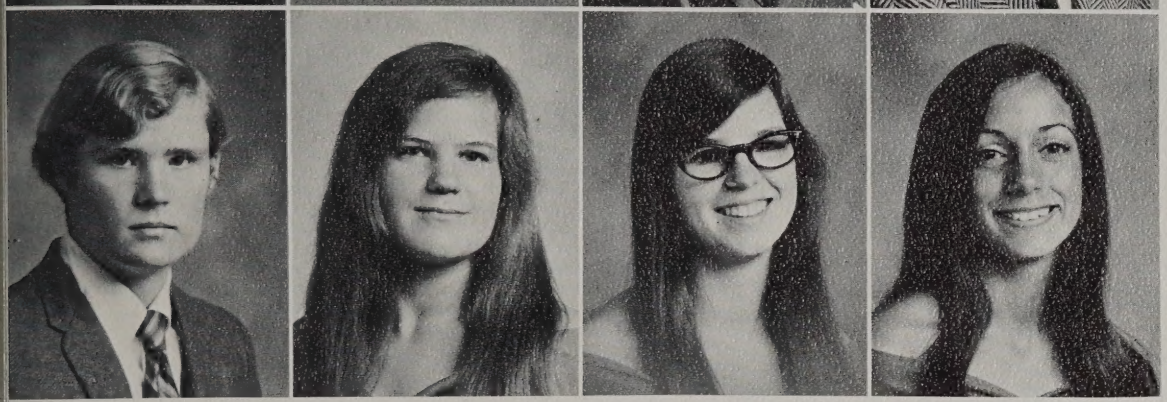

Mike Smith
Nancy Smith
Sharon Souder
Donna Spadoni

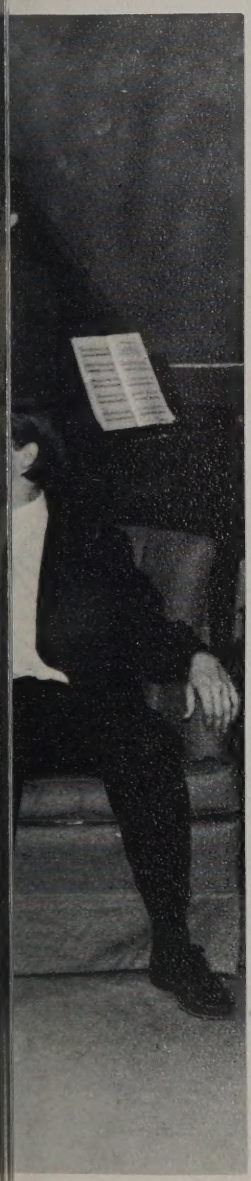

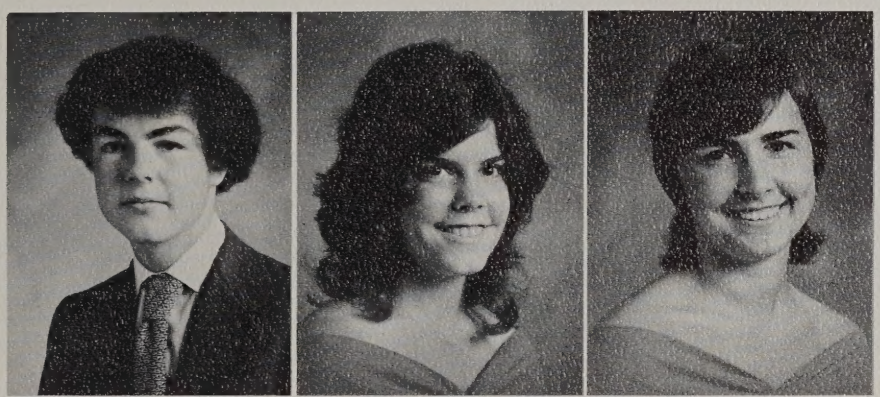

David Stanley
Jill Stevenson
Bonnie Stinson

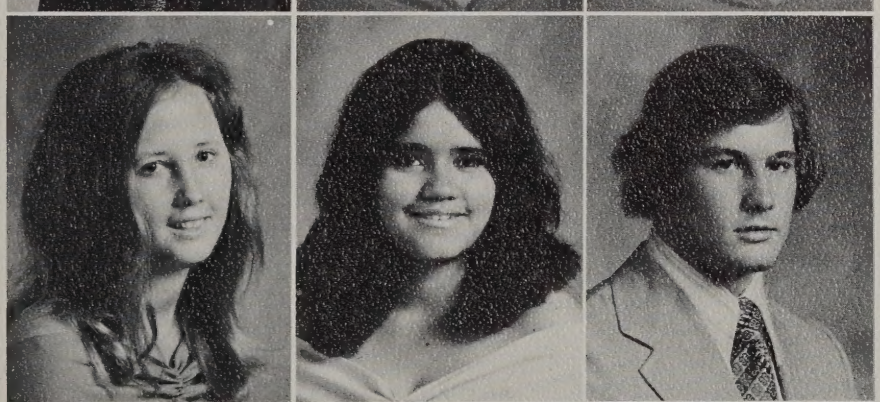

Kathy Stubbs
Maribel Suarez
Bill Summs

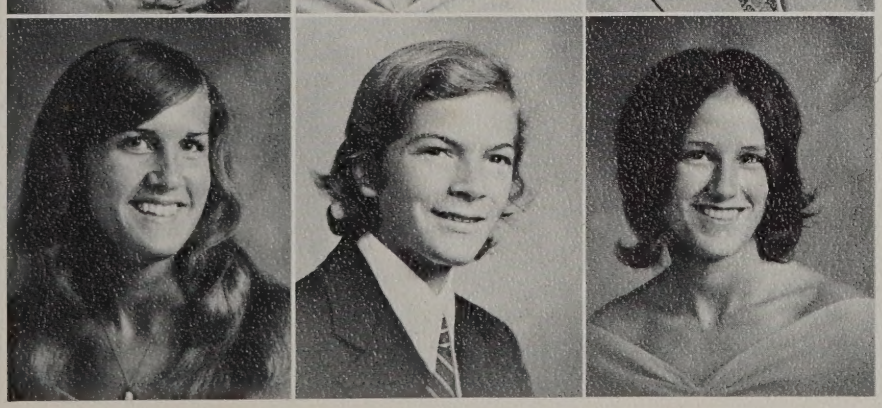

Debbie Sykes
Tony Tanner
Sue Tatterson

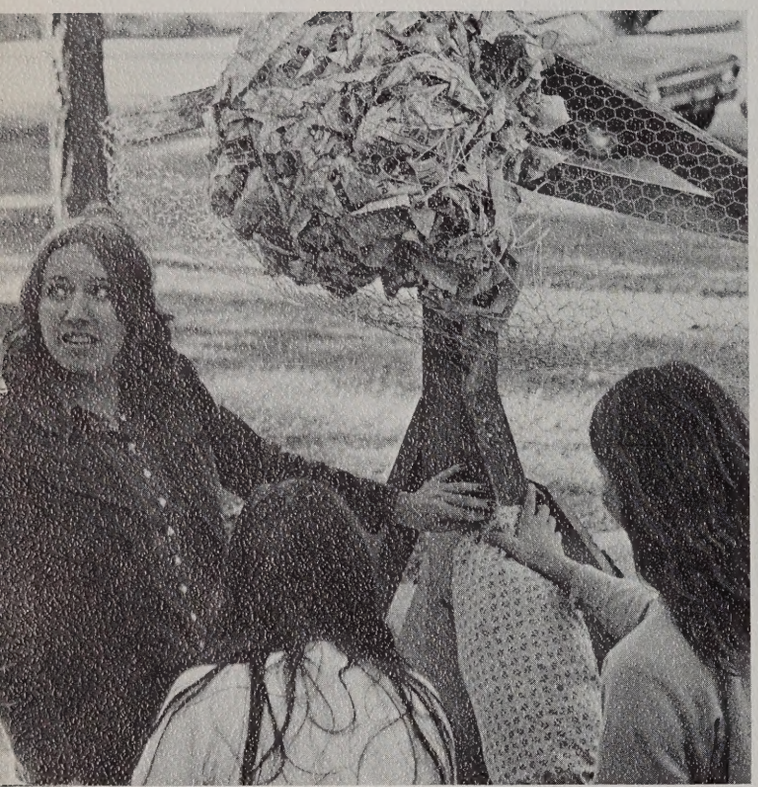

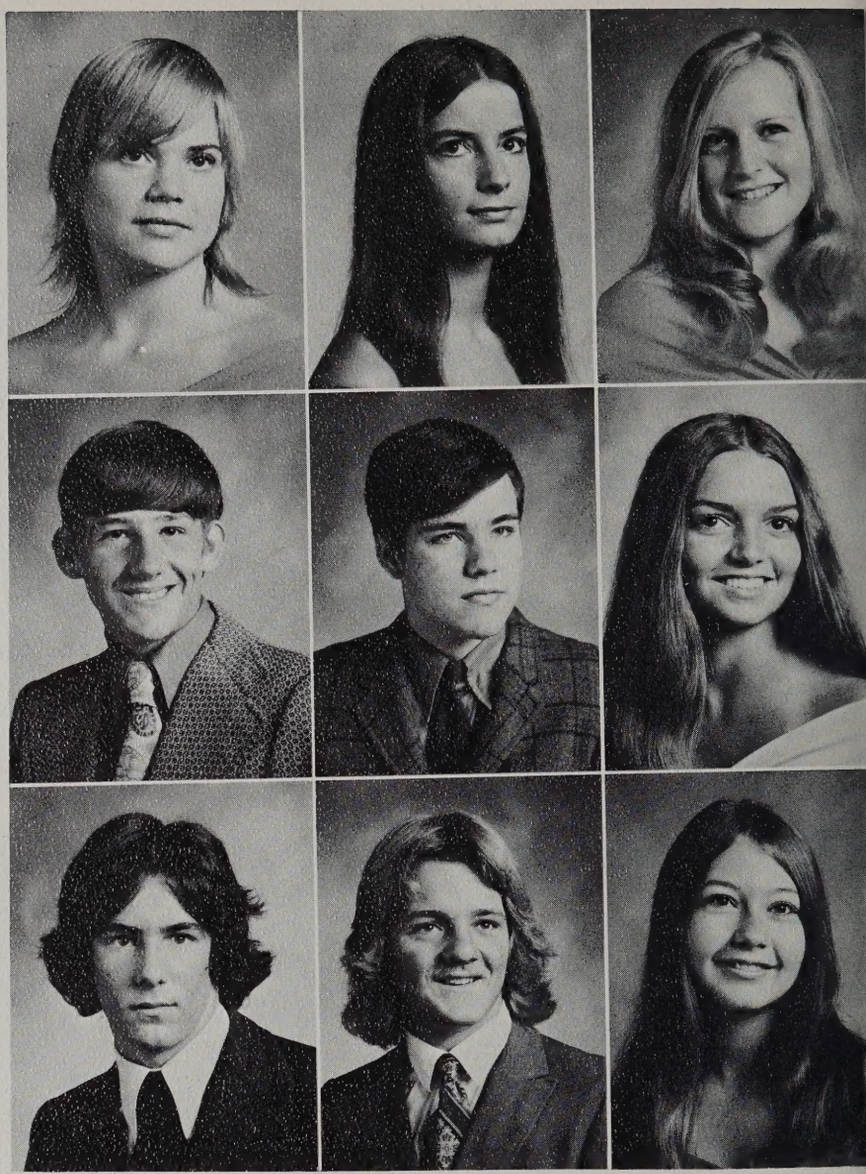

Cheryl Wells
Thomina Wells
Martha Whalley
Marie White

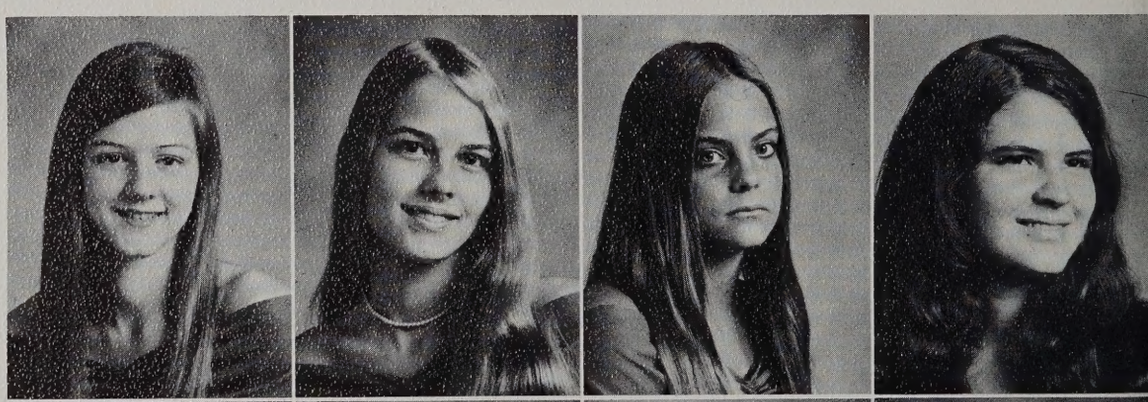

Eddie Williams
Marsha Williams
Sue Williams
Sharon Wilson

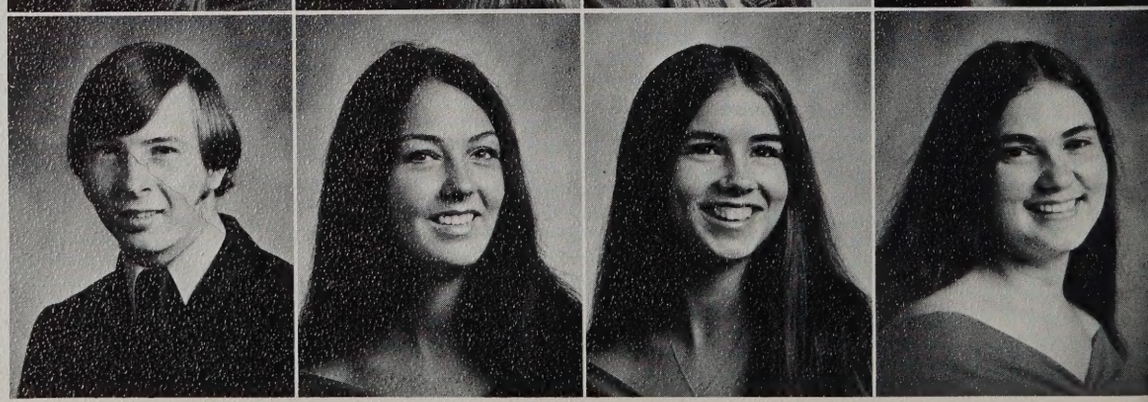

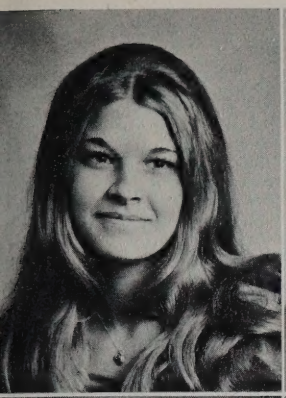

Claire Taylor
Joan Taylor
Wanda Taylor
Debi Thomas
Debby Thompson

accomplished . . .

departing . . .

the Class of 1973 .

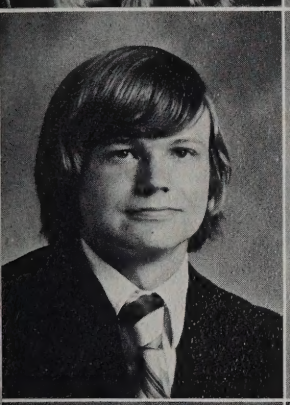
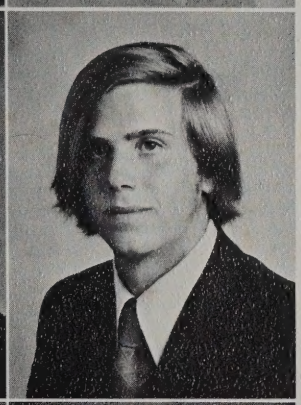

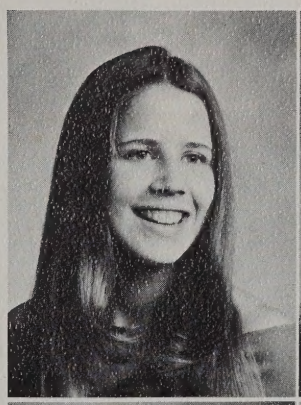
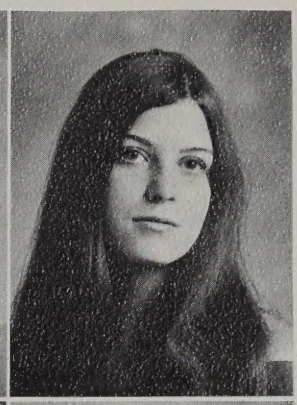

John Thornton
Tom Thorpe
Donna Tisdale
William Townley
Bruce Truckner
Wanda Twiddy
Pat Vatidis

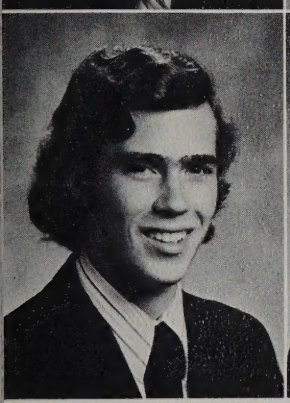
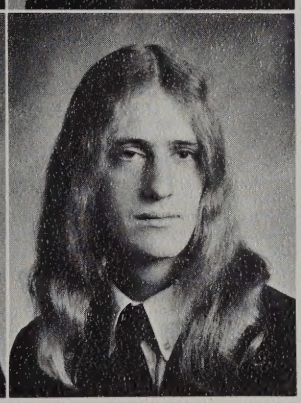

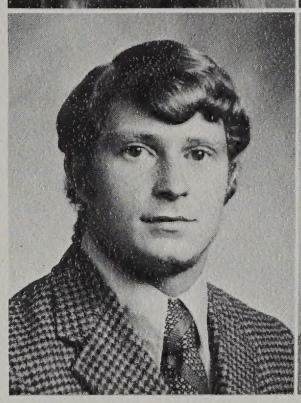

Andy Virga
Pat Waddington
Gail Wallace
Bob Weaver
Brian Webb
Danny Weinbrecht
Patricia Welborn

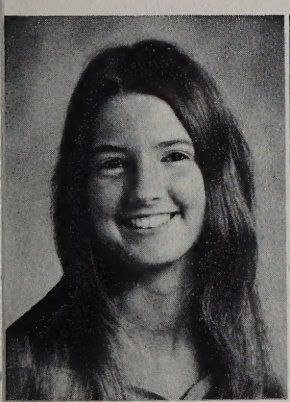
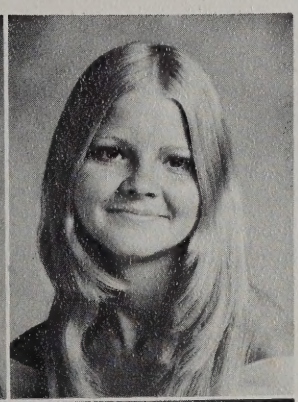

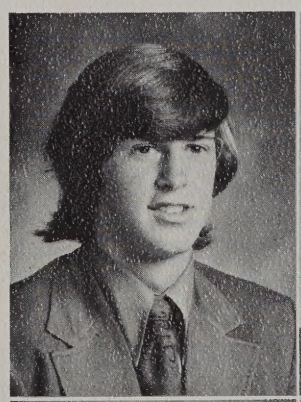

Debra Wiggins
Kathy Wilkerson
Brooks Williams
Cliff Williams

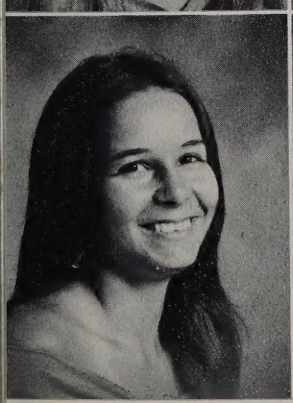
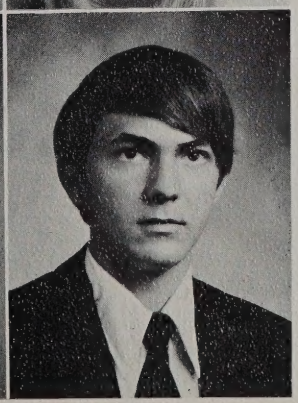

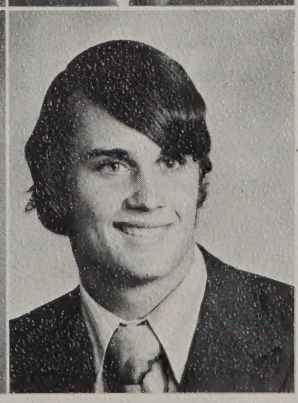

Donna Woodington
Scott Woodruff
Karen Young
Art Zimmerly

Debbie Abeshaheen
Mitch Ackley
David Ainley
Gail Allred

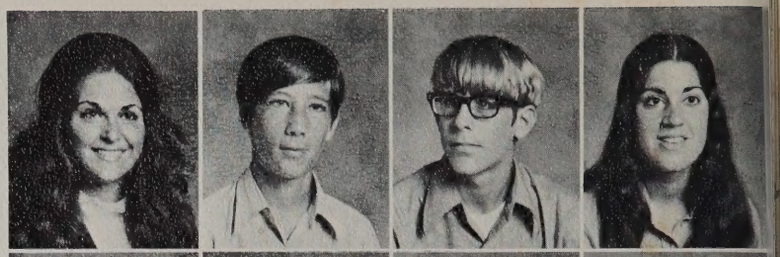

Rocky Bailey
Janet Baker
Patty Baker
Susan Bannerman

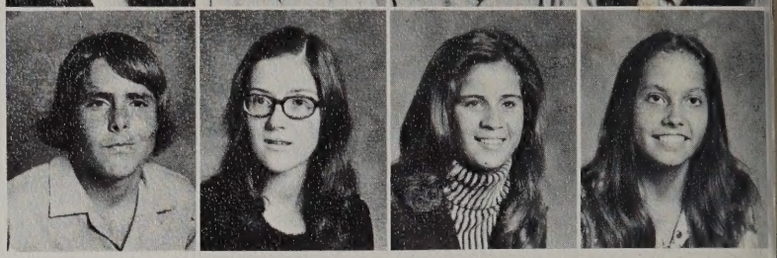

Jim Basnight
Bill Bennett

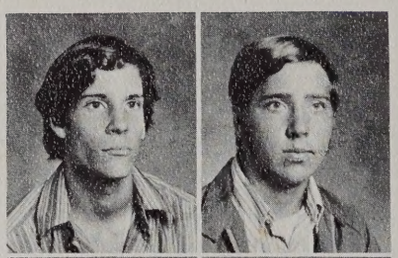

Mike Beswick
John Blair

Wendy Blenis
Karen Blume

Brenda Bolves
Harley Bonn

Class of '74 . . . reaching new heights . . . Kidnap party . . . a warm welcome to Cox . . . Homecoming; a float and a boost for the Falcons . . . candy sale . . . powderpuff football . . . "Come on, let's give those Seniors a hard time" . . . mistletoe sale . . . supporting an orphan in India . . . good intentions . . . money well-spent . . . talent show . . . entertainment . . . a success . . . Ring Dance . . . anticipation . . . smiling faces . . . an asset to Cox . . . active Juniors.

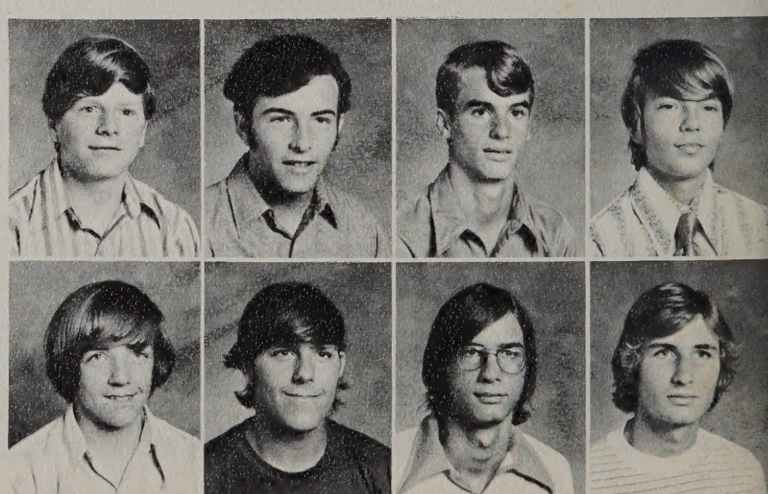

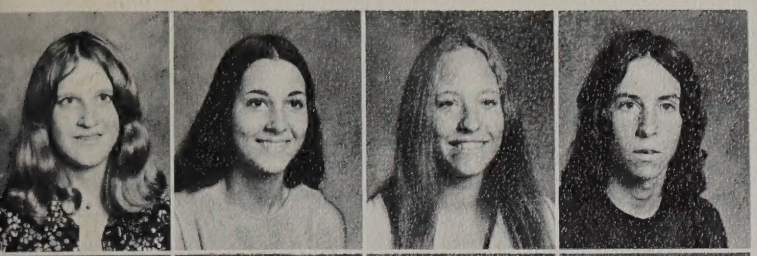

Helen Anderson
Elaine Anninos
Margaret Aubert
David Ayers

Scott Barcus
Ken Barker
Reb Barnes
Stephen Barry

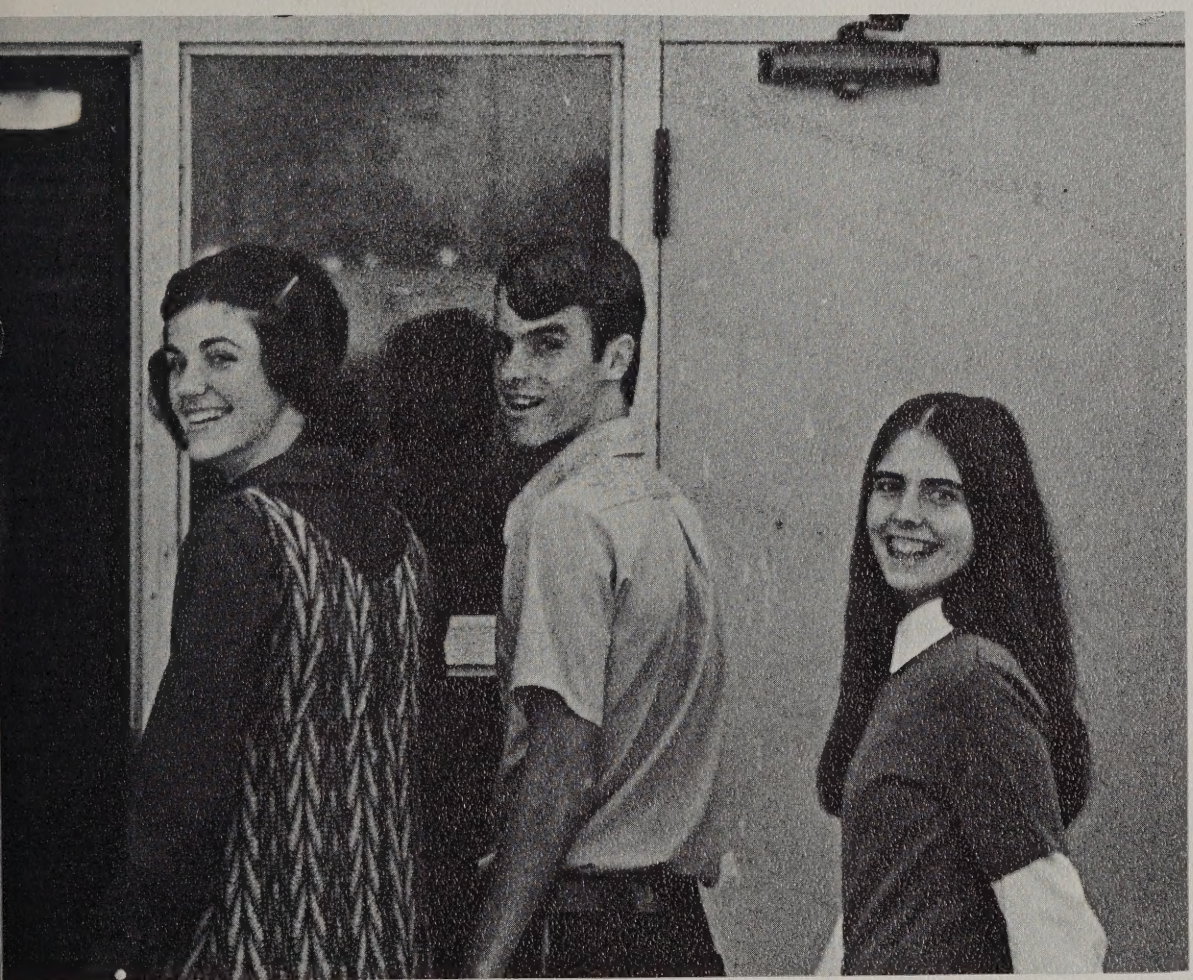

Juniors . . .

persistent . . .

stable . . .

JUNIOR CLASS OFFICERS: (left to right) Terri Manfredi, president; Mike Newbern, treasurer; Sally Watson, secretary; Darrell Bryan, second vice-president; Jeanne Riegle, vice-president.

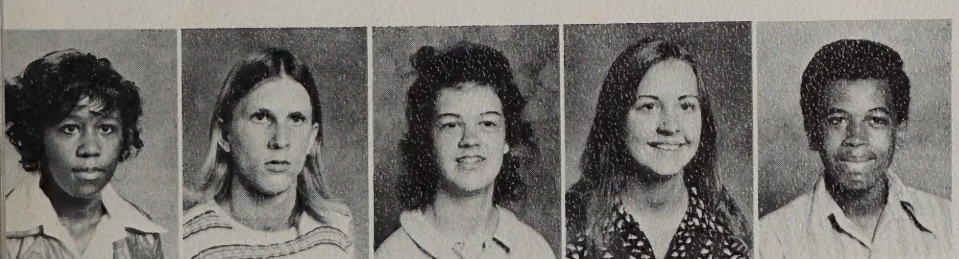

Dickie Bradshaw
Wayne Bratten
Darrell Bryan
Bill Britton
Valerie Brockett
Mike Brooks
Debbie Brown
Kriste Brown
Sam Brown

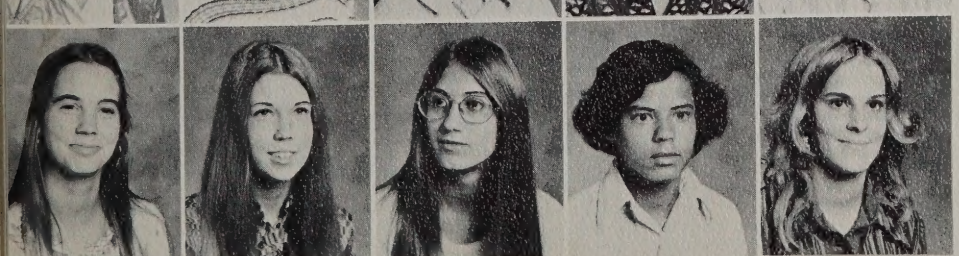

Tom Brown
Chip Bruestle
David Brumfield
Doug Burlage
Neven Butler
Ann Butt
Toni Cacace
Buddy Caramillo
Vicki Carden

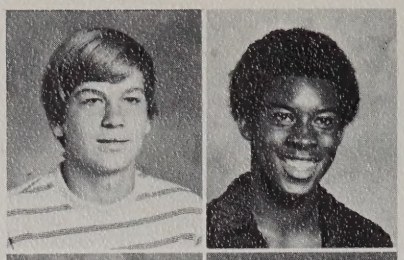

Mike Cardwell
Bernard Carroll
Edwin Cassady
Kathy Cave
Tom Chellis
Robin Christensen

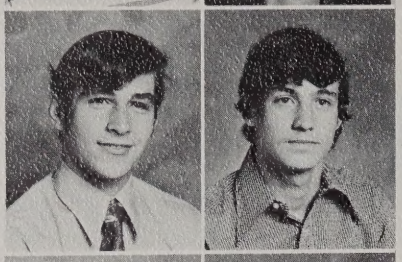

Mike Clayborn
Gary Coffin
Damian Colden
Susan Condrey
Elaine Conrad
Melanie Cook

Sandra Cowell
Chris Creecy
James Croft
Adele Crowgey
Paul Cuffee
Robin Dickson

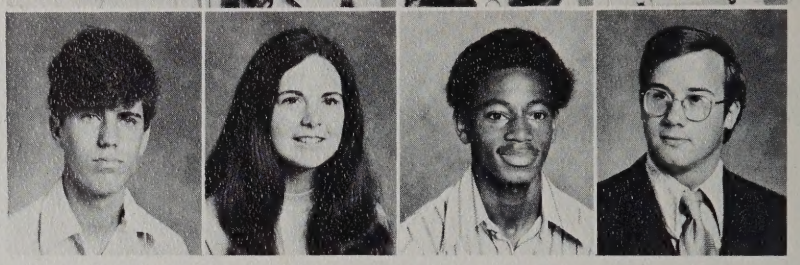

William Doehler
Beth Dowdy
Pete Drew
Kevin Duff

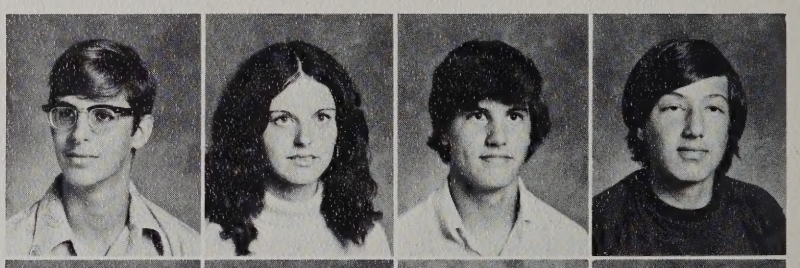

. . . cognizant

. . . industrious

. . . steadfast

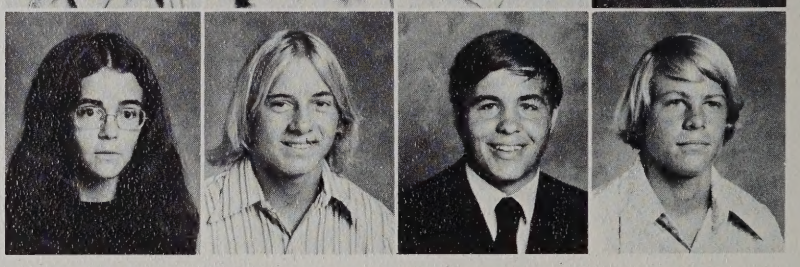

Eileen Fay
Glenn Felthousen
Benny Ferrell
Geoff Fisher

Mark Garcea
Bucky Gaudreau
Jo Anne Gilbert
Janis Giles
Darrel Glans
Peggy Greer

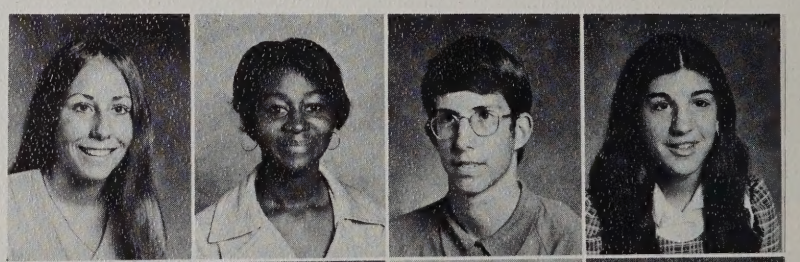

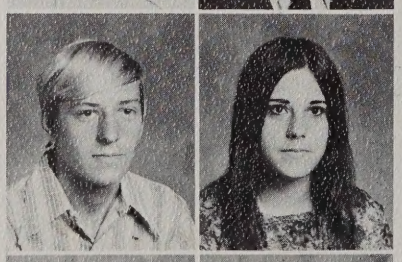

Richard Heinrich
Judy Hendrix
Susan Henley
Sarah Hey
Perry Hill
Tom Hill

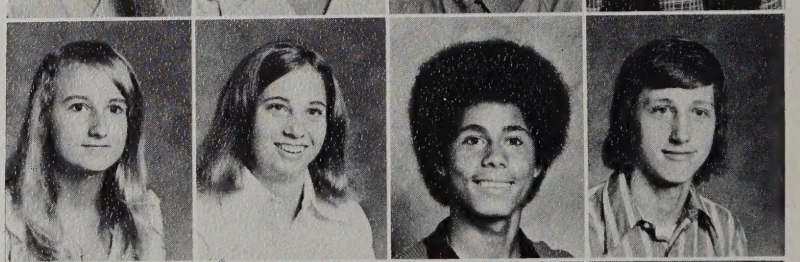

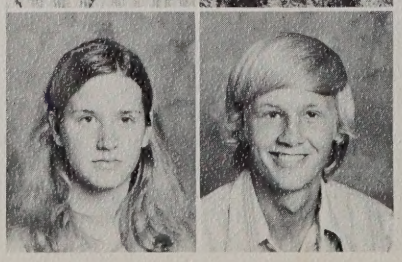

Noel Irvin
Bill Irwin
Becky Jackson
Brian Johnson
Chris Johnson
Karen Johnson

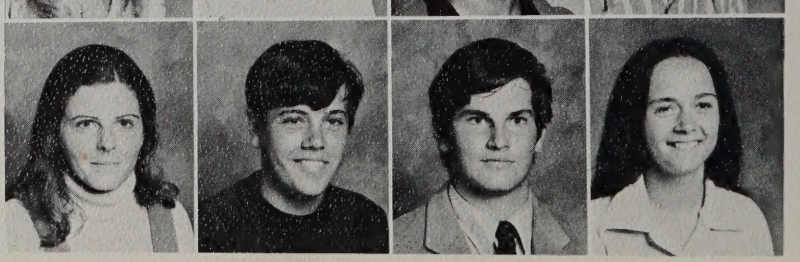

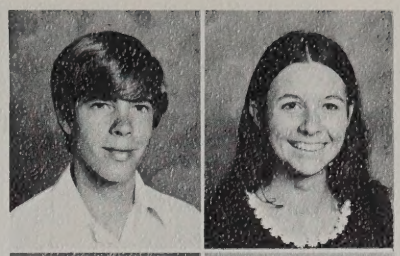

Forrest Church
Cathy Clayborn

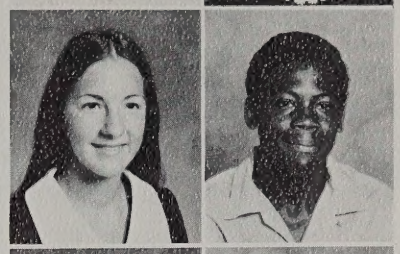

Karen Cooper
Donald Cornick

Nancy Diehm
Richard Dietz

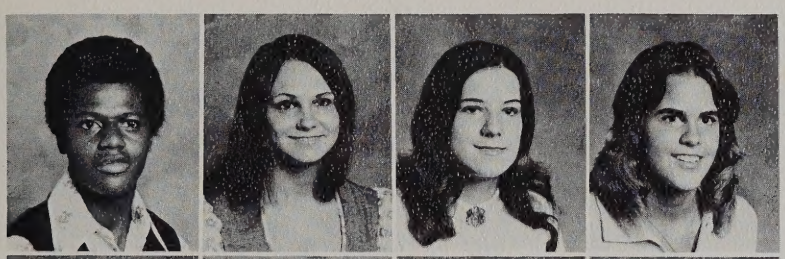

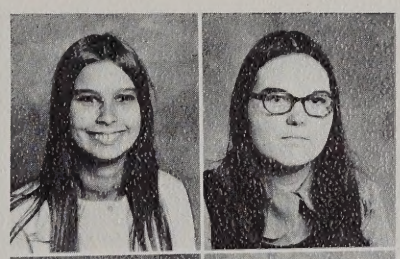

Ken Dunbar
Melody Dunn
Macy Egerton
Cindi Evans
Cindy L. Evans
Joyce Farrow

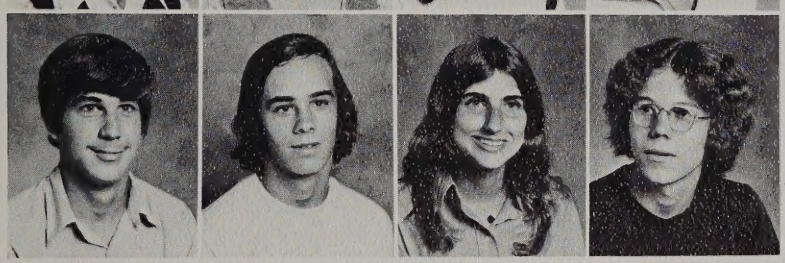

Marty Foley
Tom Fortune
Betsi Frazier
John Gabor
Stephanie Garber
Lucia Garcea

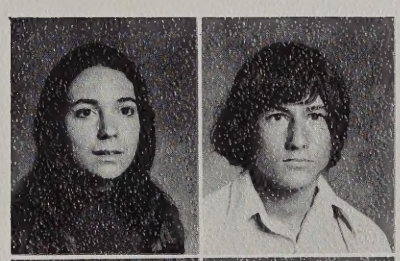

Charlie Grieve
Joel Gunn
Jenny Hale
Linda Hall
Karen Hawkins
Ronnie Hayes

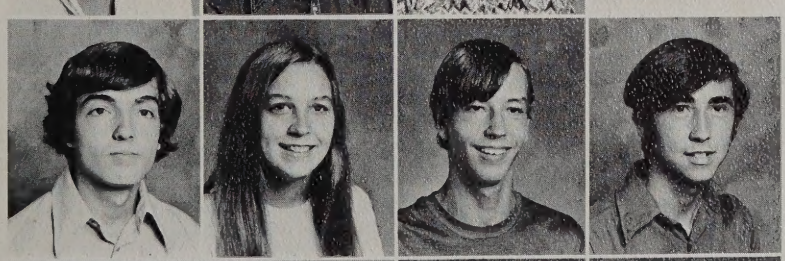

Paul Hille
Carla Hilley
Jeff Hilty
Randy Hockabout
Charles Hoffman
Kelly Hurley

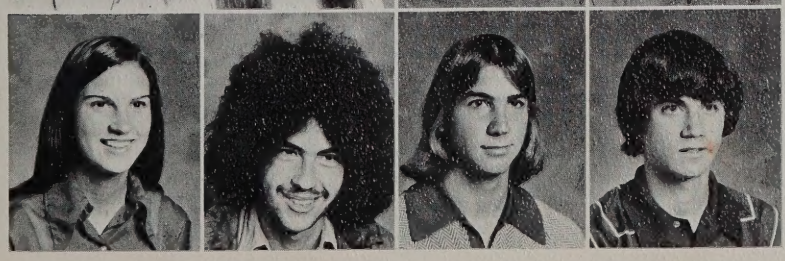

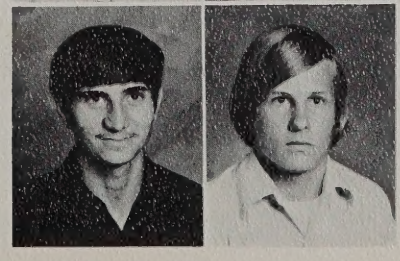

Sandy Jones
Robin Jordan
Mike Karpaitis
Steve Kazansky
Bobby Key
Harry Kuper

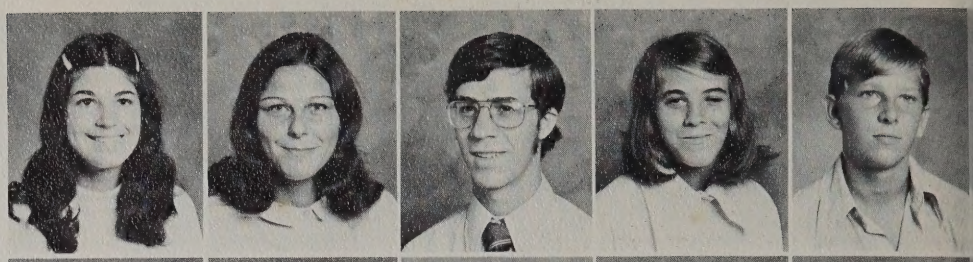

Cam Langlois
Camille Lassiter
Randy Latimer
Nancy Lawlor
George LeBlanc

Alesia Lozita
Cathy Lumsden
Susan Machen
Bill MacKay
Debbie Mahoney

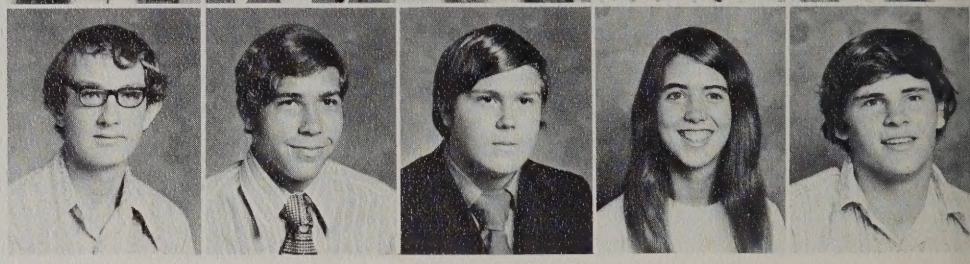

Guy Marsh
Peter Mathews
Mike Maxfield
Jackie McIntyre
Gary Merrell

David Morris
Joe Murphy
Theresa Murphy
Lee Murray
Bobby Needham
Becki Nelson
Mike Newbern

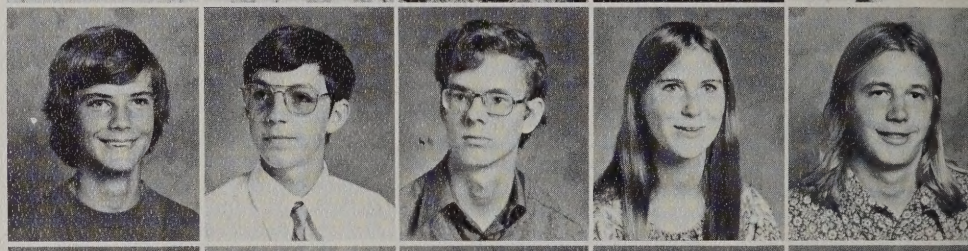

Richard Nye
Chuck O'Brien
Mitch Oliver
Patti O'Neil
Curt Page
Ann Parker
Kim Parker

. . . knowing

. . . perceptive

. . . contemplating

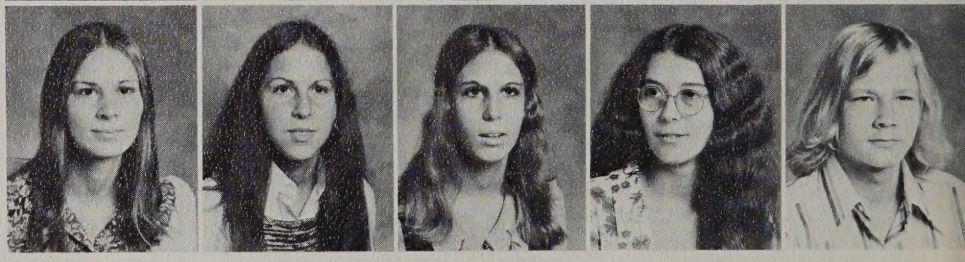

Debbie Patella
Nina Peroni
Cheryl Perrinello
Kim Perry
Robert Petersen
Irvin Petty
Mike Pickett

Nancy Pincus
Debbie Pryor
Kermit Ragle
Cindy Ramsey
Rosemary Randazzo
Bill Reece
Karen Reese

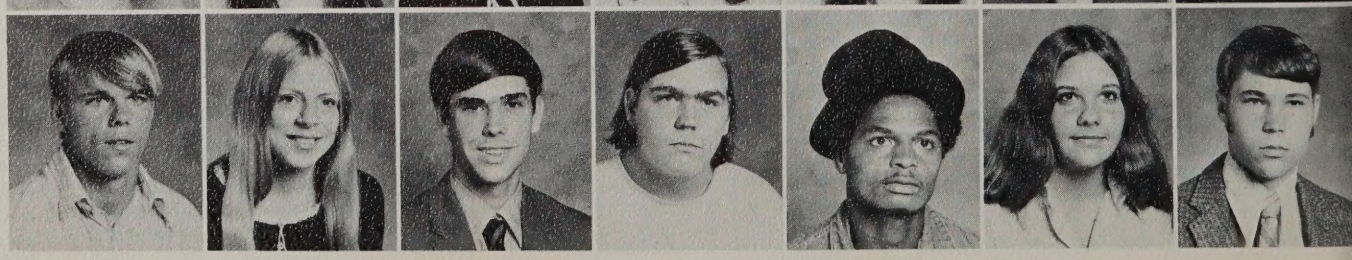

Randy Robbins
Sharon Roberson
Cliff Roberts
Casey Robinson
Randy Robinson
Debbie Roblin
Richard Rogers

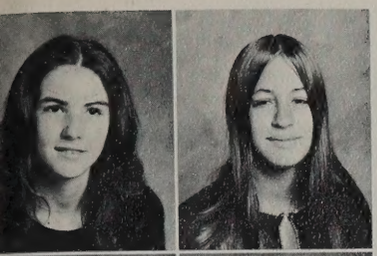

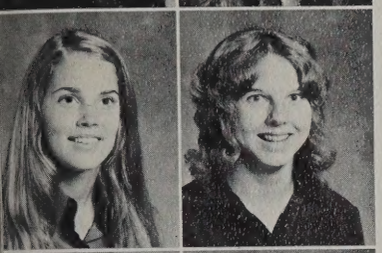

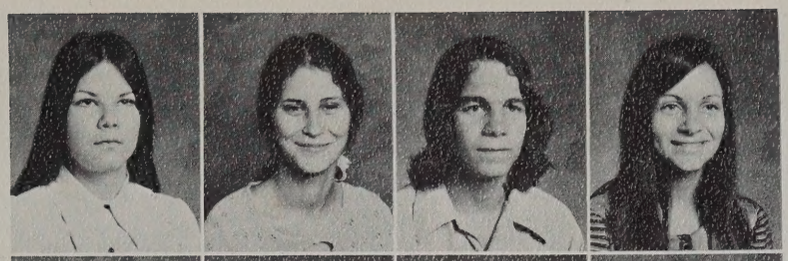

Gelia Lember
Vicki Leslie
Mary Levy
Barbara Linville
David Logan
Kathy Lorenz

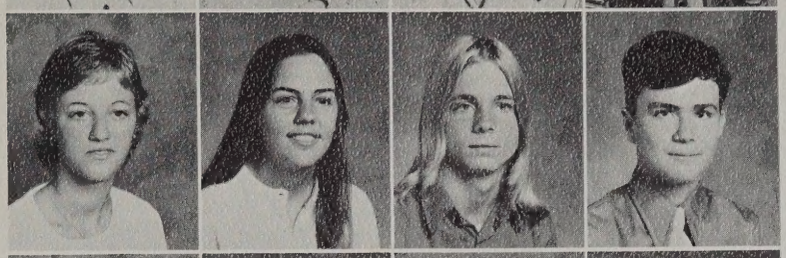

Peggy Majer
Melanie Malbon
Kathie Malone
Terri Manfredi
Butch Mangum
Elpidio Manoso

Mark Messick
Pat Miles
Debbie Miller
Linda Miller
Tom Monahan
Janie Moore

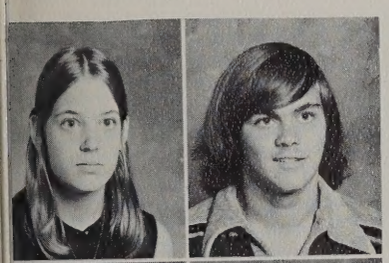

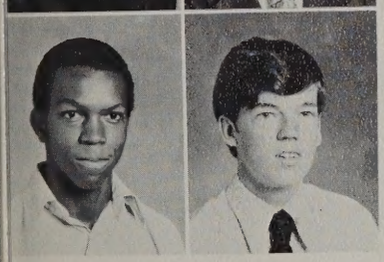

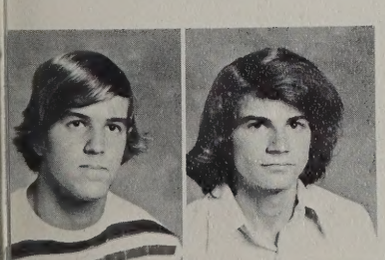

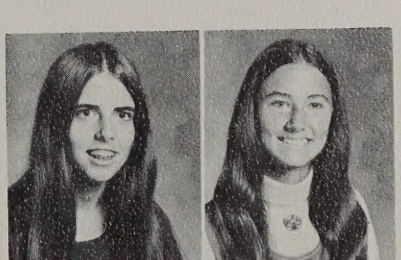

Gary Reich
Brian Rheinhart
Jeanne Riegle
Kathy Rineker

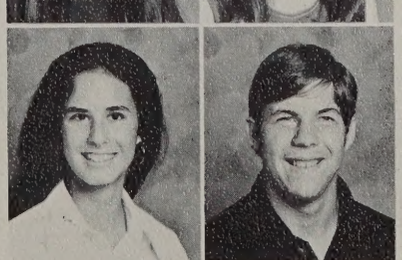

Debra Rooney
David Rose
Toby Rosenstock
Kevan Rothenberg

Rick Rowland
Barry Rudiger
Dagny Rushin
Ellen Sargent
Terry Satterwhite
Wes Saunders

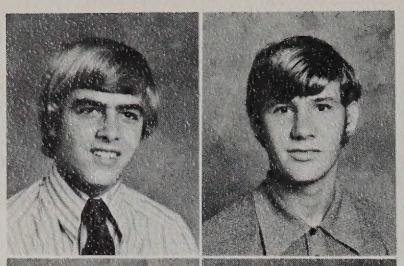

Steve Slough
John Smeltzer
Gary Smith
Mike Smith
Paige Smith
Sheri Smith

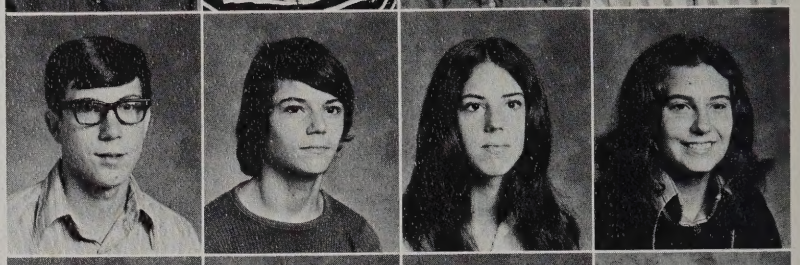

Greg Span
Steve Spartz
Bob Spears
Dayna Spiezle
Kathy Stanley
Sandy Steed

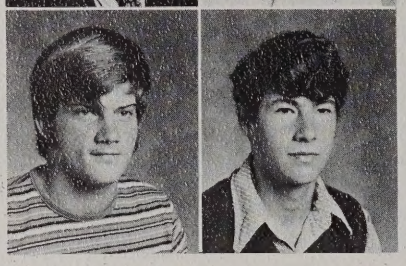

Terry Vass

Linda Sutherland
Tim Tabor
Donna Tamkin
Tina Tancredi

Kenneth Thompson
Janet Tice
Claudia Tisdale
Pat Tobin

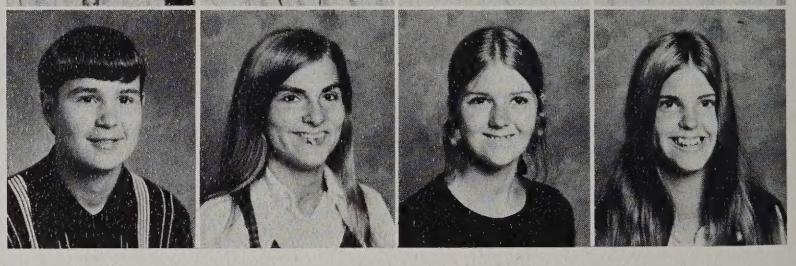

Lori Walder
Elizabeth Waller

Susan Wertz
Mark Wheeler

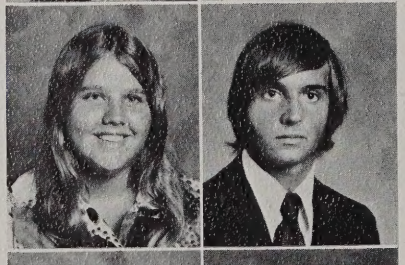

Don Wolfe
Deborah Wood

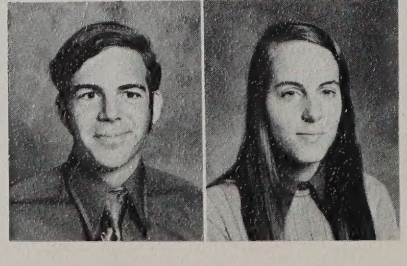

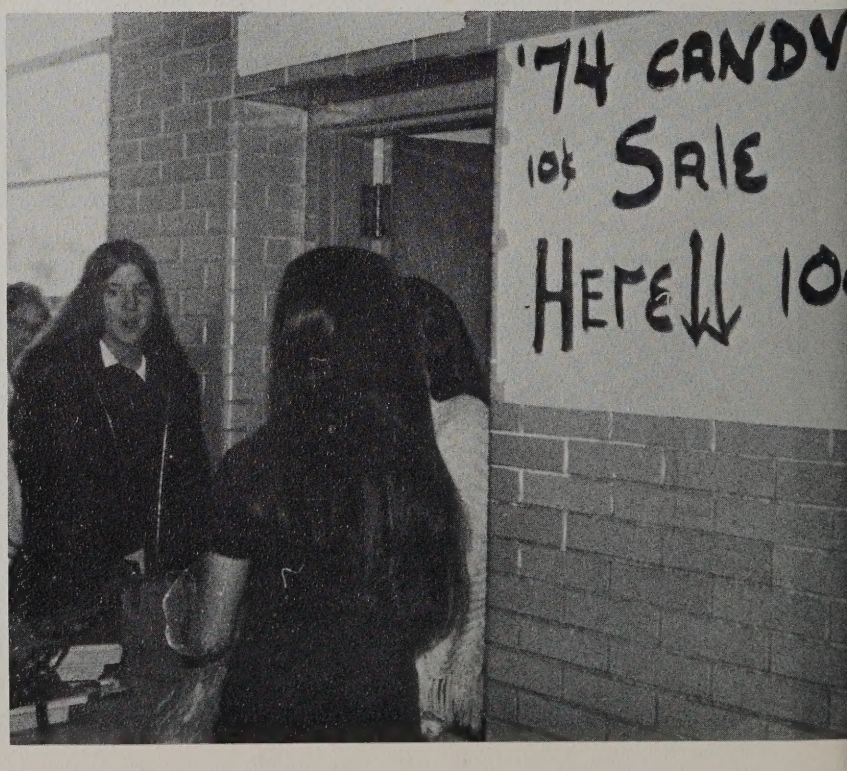

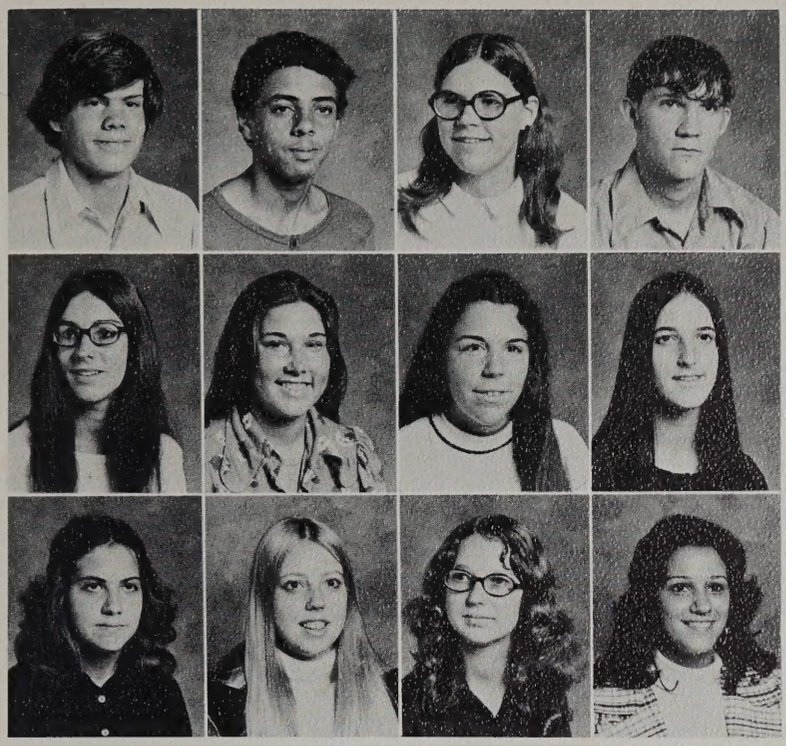

Doug Savage
Frank Schorr
Cherly Shanahan
Matt Slayton

Linda Snead
Laura Soles
Kathy Soscia
Jean Spain

Carolyn Steere
Cheryl Stone
Jerri St. Onge
Karen Styron

hoping . . .

anticipating . . .

the Class of '74.

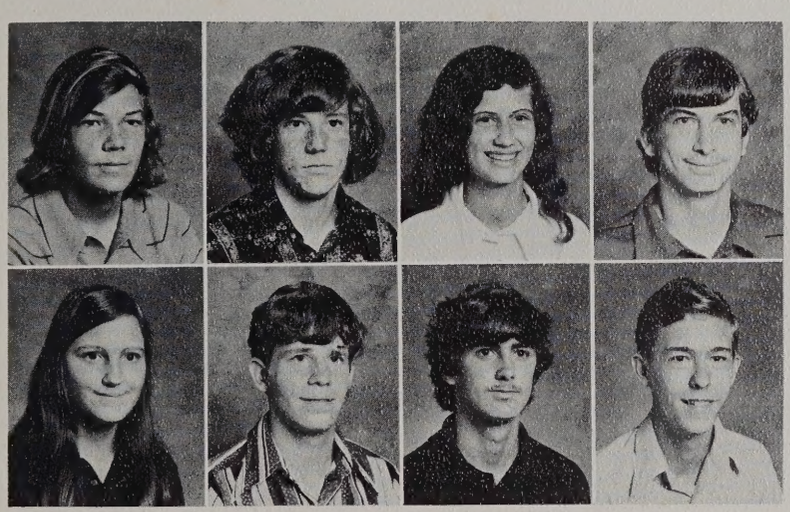

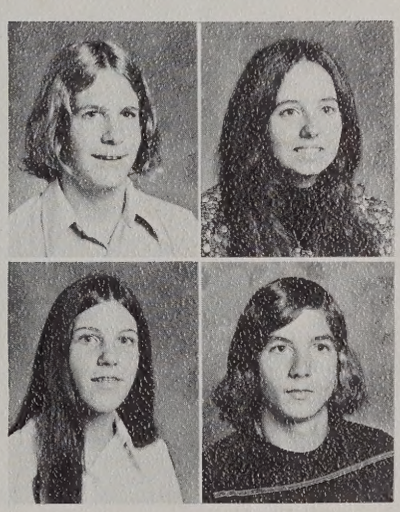

Neil Tanner
Robert Tarrant
Roxann Taylor
Billy Temple
Mike Thomas
Tracy Thomas

Julie Tokarz
Gene Trayer
Carlton Turner
Guy Turnquist
Debbie Vatidis
Lindsey Vita

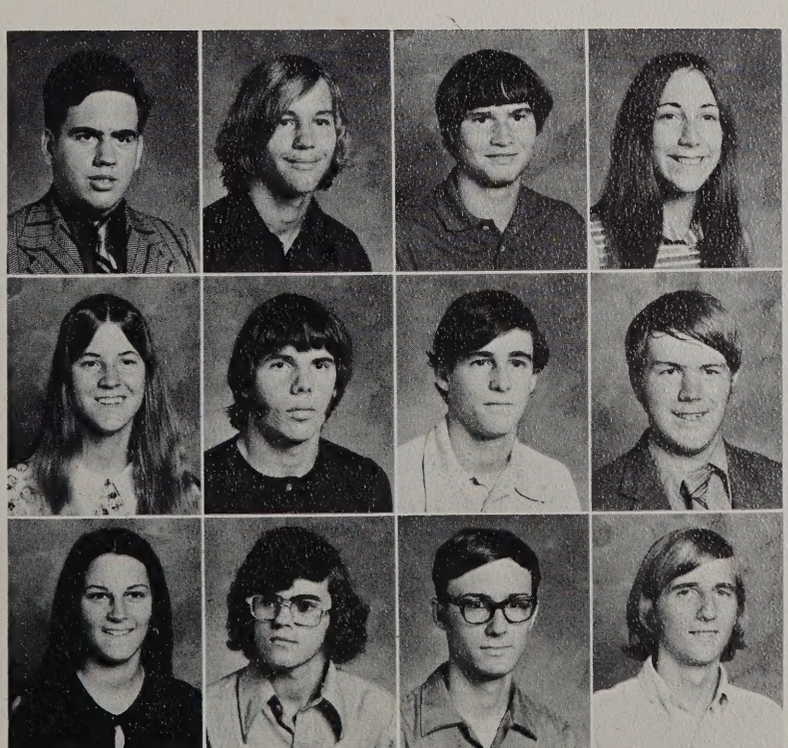

Frank Warren
Greg Weber
Dwight Weirich
Linda Weiss
Jimmie Welborn
Martin Welsh

Karen White
Ray White
Robbie White
James Wiggins
Susie Wiggins
John Wiita

Bonnie Woodington
Willie Wray
Jack Wright
Mike Yeatts
Chriss Yoder
John Zimmerly

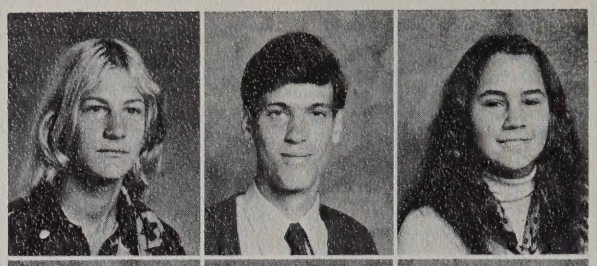

Sean Abernathie
Mary Addison
Julie Agles

Don Aicklen
Wanda Akers
Doug Alexander

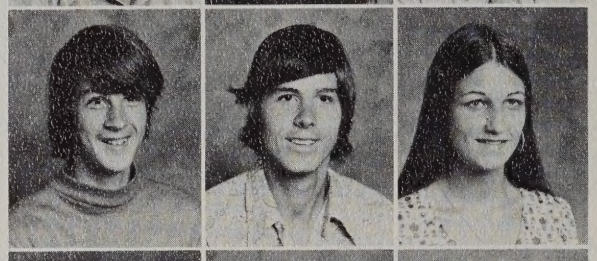

Ray Allmond
Mel Almond
Debi Anderson

Steve Anderson
Terrie Anderson
Jim Arnold

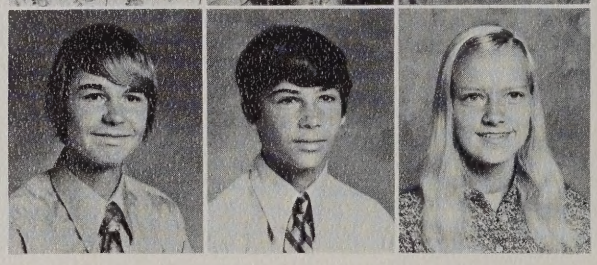

Dean Arrington
Keith Baker
Joanne Banks

Sophomores . . . fighting the slump . . . always on the go . . . success . . . magazine drive . . . subscription anyone? . . . exciting class meetings . . . Miss Brewer; helping us through another year . . . hard work along with fun . . . Homecoming float; ""75 Builds for Tomorrow" . . . a cave and skyscrapers . . . innovators . . . eager to try new things . . . Biology . . . worms and formaldehyde . . . candy sale . . . one more candy bar . . . class picnic to Redwing Park . . . celebration of a year well spent . . . looking to the future . . . Class of '75.

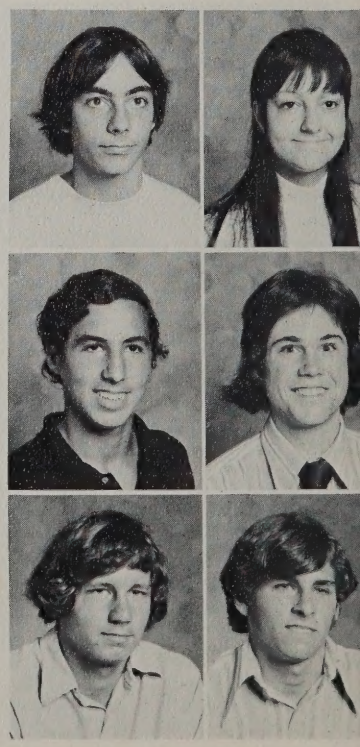

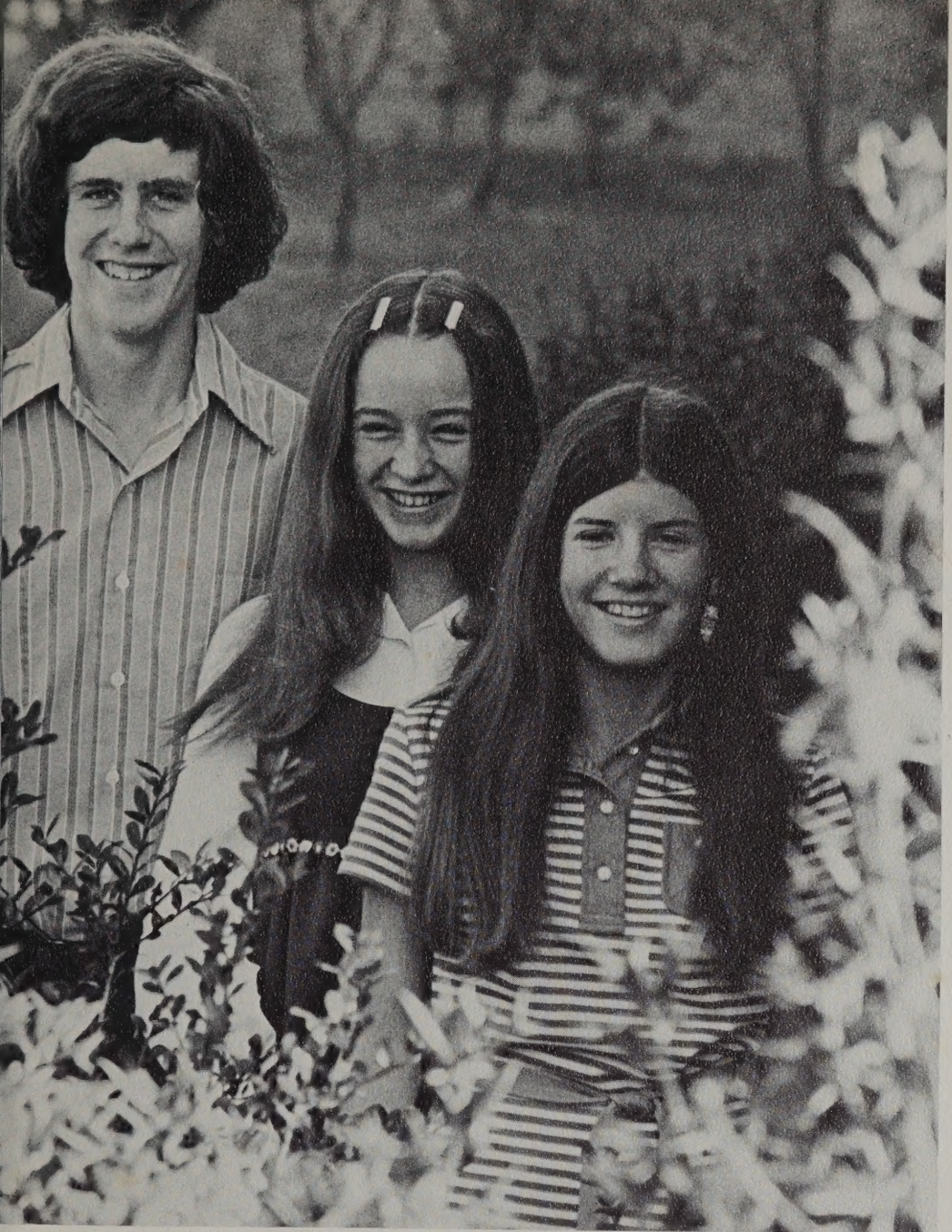

Sophomores . . .

durable . . .

enterprising . . .

SOPHOMORE CLASS OFFICERS: (left to right) Lori Parks, vice-president; Bobby Henegar, treasurer; Kathy Henley, president; Denise Edelman, secretary.

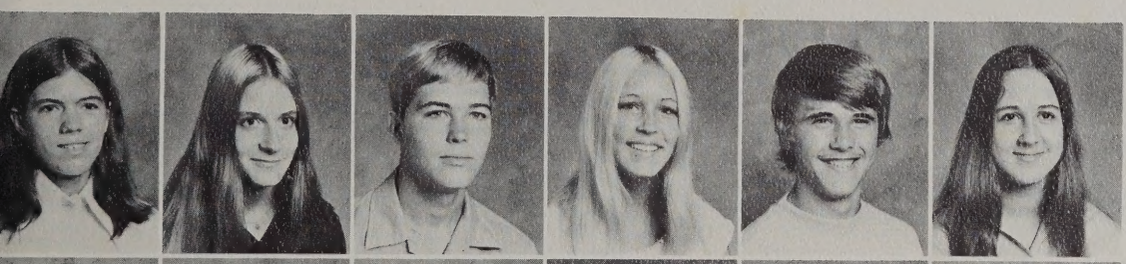

Bill Barnett
Cathy Barr
Melanie Bartlett
Jane Bartusiak
David Baxter
Dale Beaman
David Belcher
Kathy Beneze

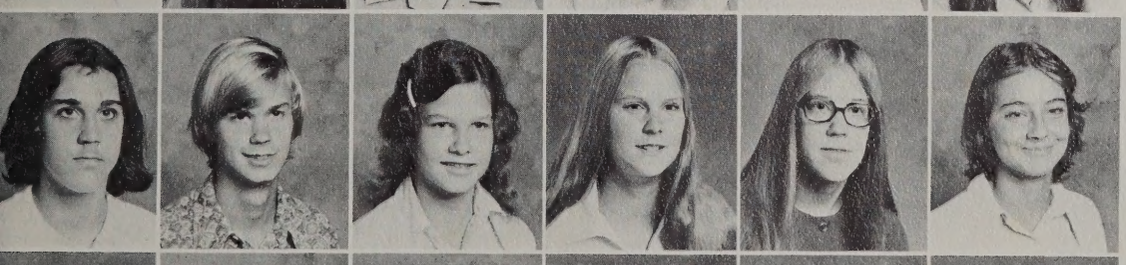

Mark Bennington
Eddie Bishop
Tommy Bishop
Gary Boggs
Ellyn Bonwell
Rhonda Borberg
Susan Borchers
Sandy Bormann

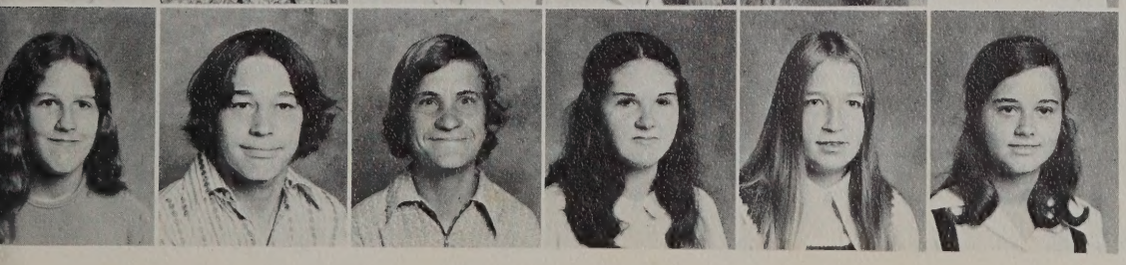

Kent Fornemann
Eddie Bourdon
Becky Bradley
John Branyan
Robert Brickhouse
Nannette Bridwell
Judy Brien
Terry Broun

Emmett Brown
John Brown
Micheal Brown
Shannon Brown
Martha Brumfield
Larry Bryant

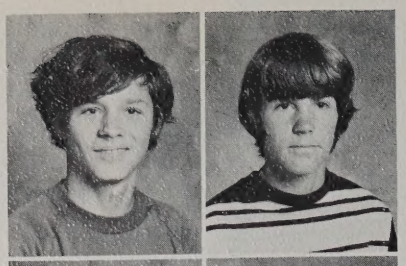

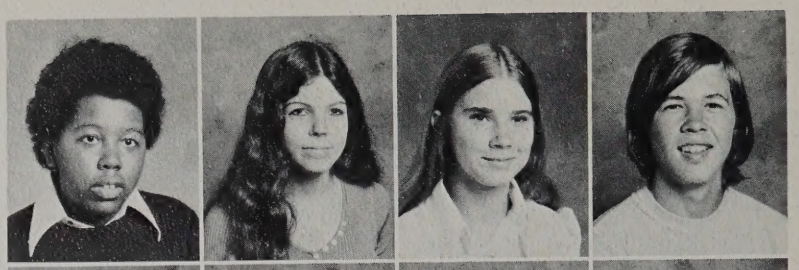

Kay Carhart
Gail Carle
Theresa Carlton
Johnny Carraway
David Carreiro
Linda Carrigan

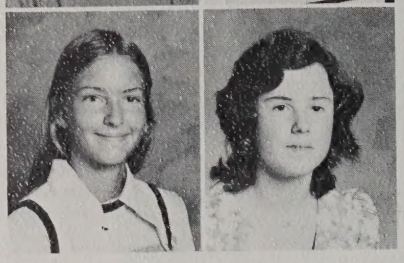

Tony Chirico
Jeanne Christian

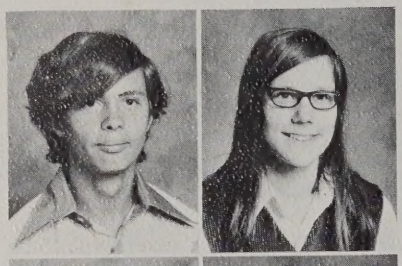

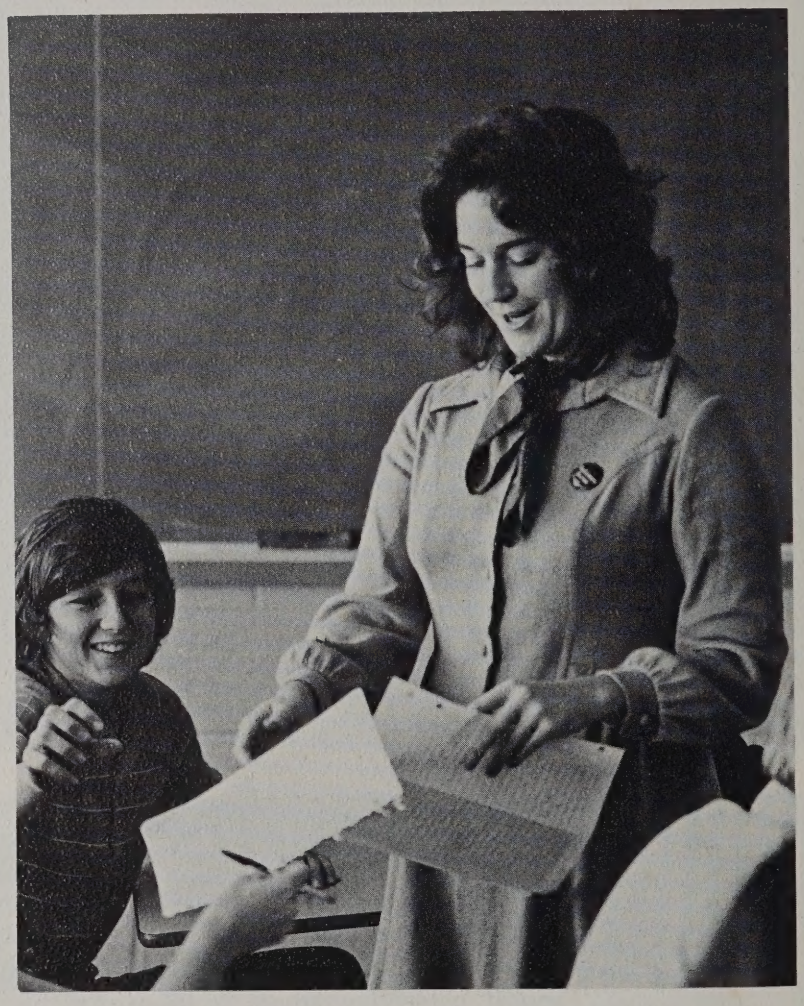

Gary Cox
Louise Cox

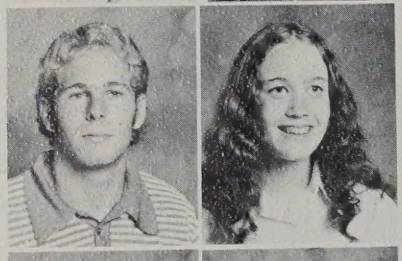

Debbie Cummings
Debbie Cunningham

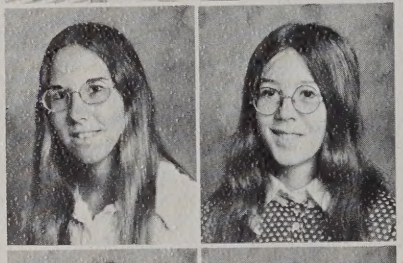

Teri Danner
Steve Davidson

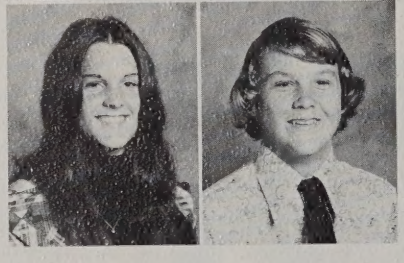

Leslie Duke
Jim Dunlop
John Dutzer
Denise Edelman
Alison Edwards
Connie Edwards

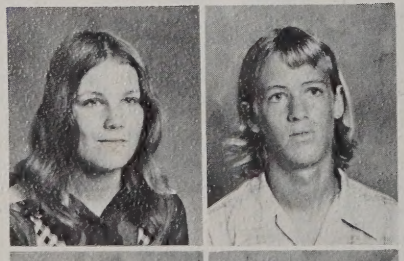

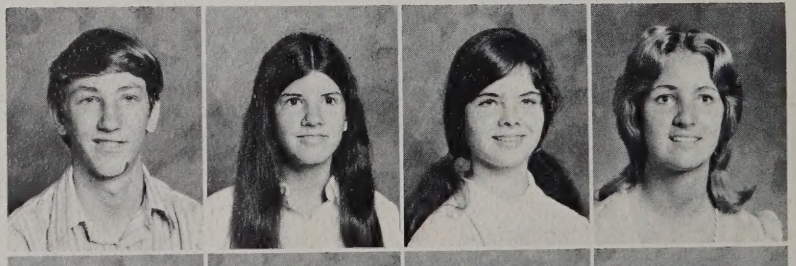

Barry Ferrell
Donnie Fett
Leo Fett
Steve Fields
Ginny Fiore
Amy Fisher

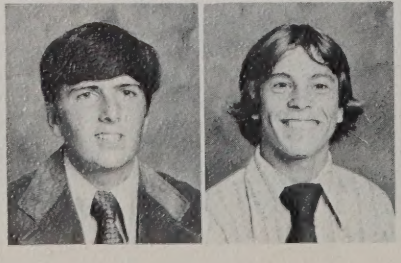

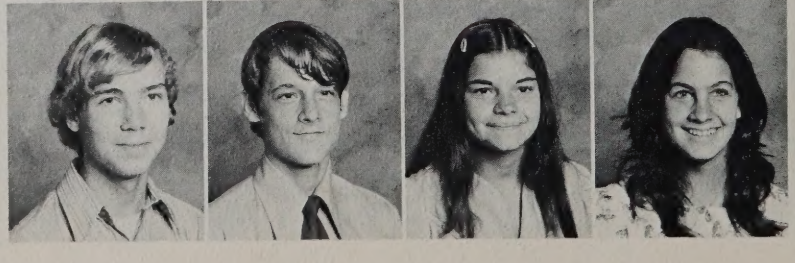

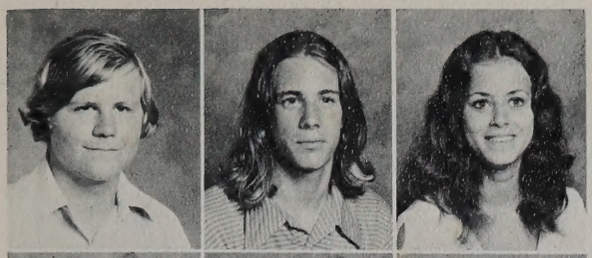

Bobby Burton
Joe Cannon
Vicki Caramillo

Lance Carroll
Leroy Cason
John Casone

novel . . .

unique . . .

vibrant . . .

Lynne Colee
Scott Coleman
Chris Conkwright
Cathy Connelly
Nancy Corley
Johnny Correll

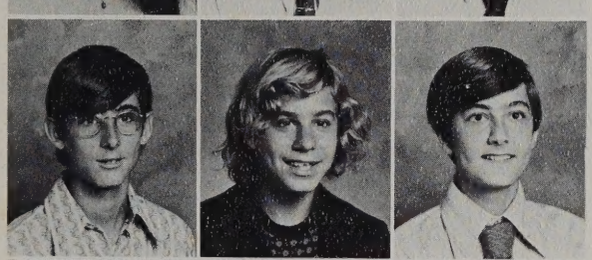

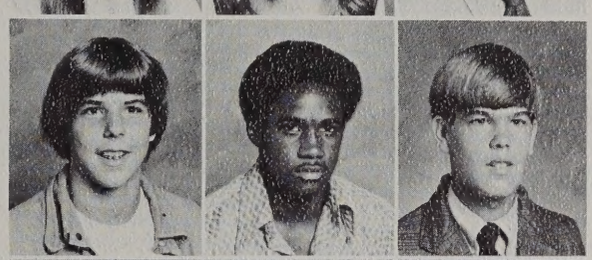

Bob Crisher
Kim Cromwell
Mark Cruser
Bob Crutsinger
Mike Cuffee
James Culp

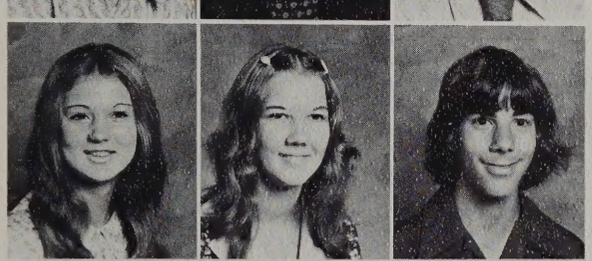

Mary Anne Curry
Debi Cypers
Jay Daigre
Laura Damweber
Jane Daniels
Robert Danner

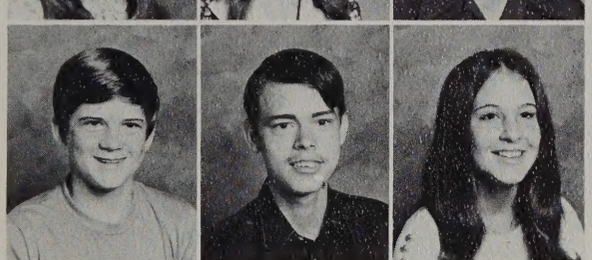

Randy Davis
James Davis
Jeanne Detterman
Angelia Dickerson
Darrell Doster
Sharon Dozier

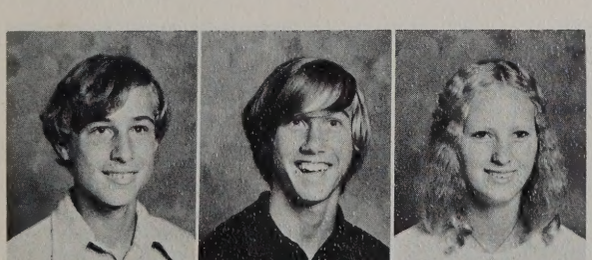

Jon Eggleston
Richard Eggleston
Nina Eikanger
Ronnie Eskew
Terry Faircloth
Kim Felthousen

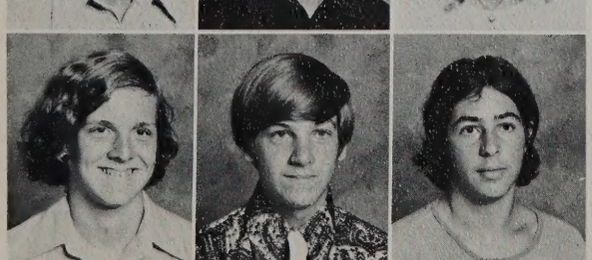

Paul Forderhase
Philip Fotheringham
Brian Frank
Mary Jane Frank
Charles Frazier
Steve Freeman

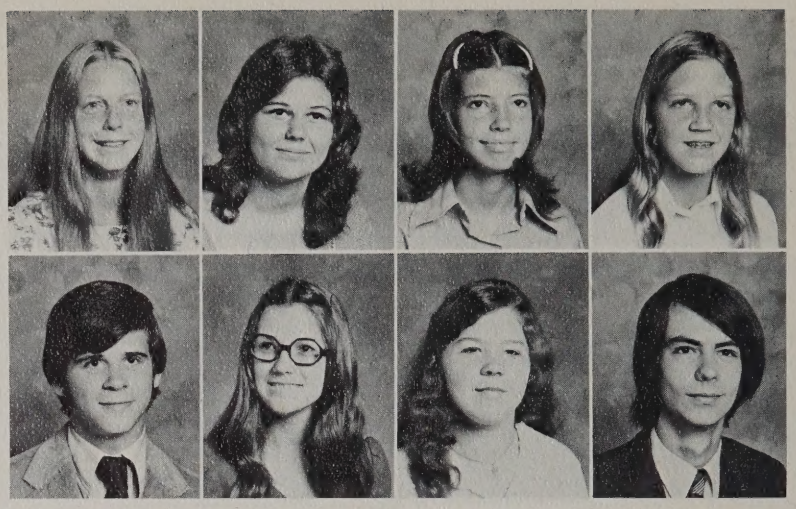

Kristin Friichtenicht
Linda Gabor
Julie Garber
Jerry Gaudreau
Bryan Gilpin
Kim Ginther
Carol Glover
Rea Godwin

David Gregory
Dayid Grieve
Jim Hallett
Terri Halstead
Cindy Hampton
Terry Harper

John Hartzog
Crist Hawk
Levi Hawk
Scott Hayes
Bobby Henegar
Kathy Henley

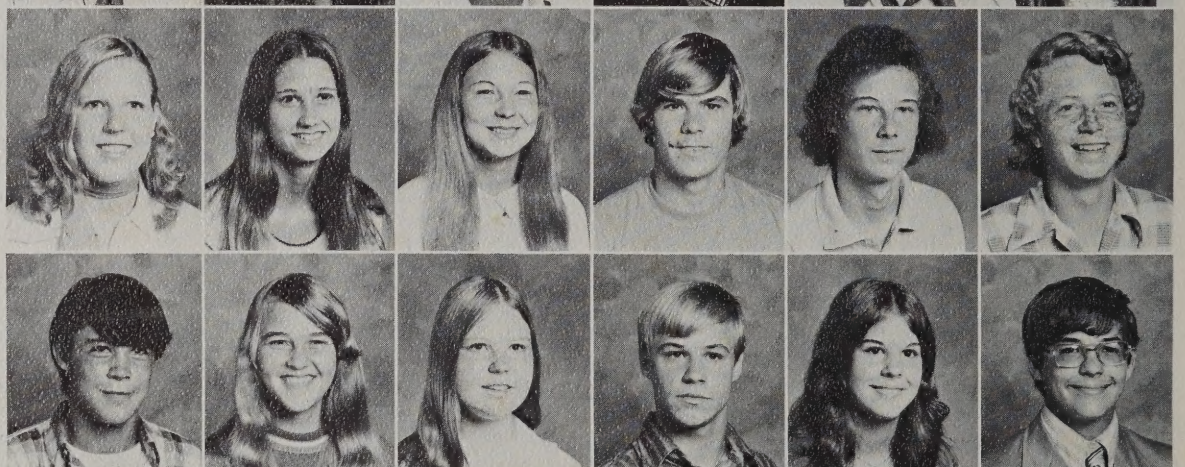

Lori Hill
Sheila Hill
Patricia Hockabout
Mark Hodges
Mike Hodges
Bill Hogsed

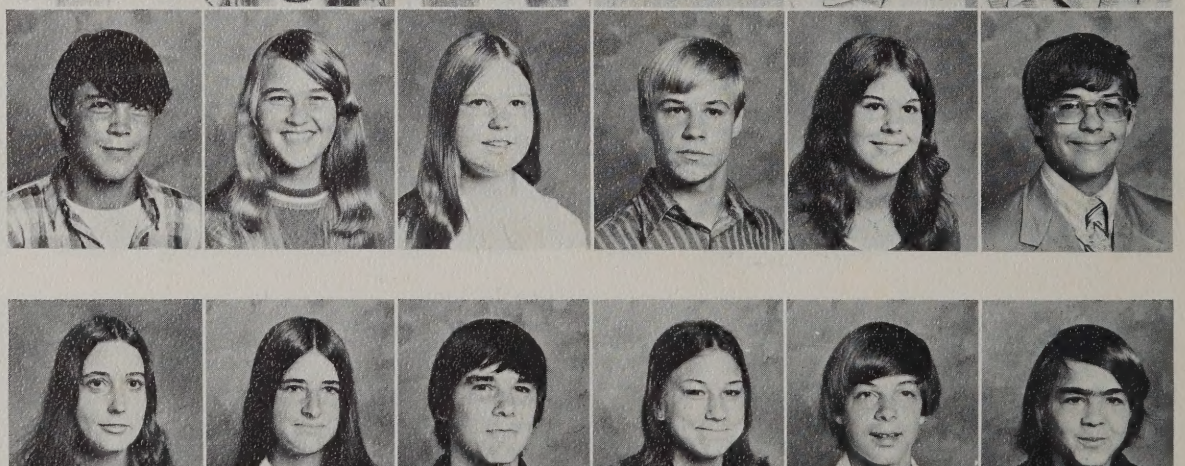

Robert Hotalen
Laura Houglum
Susan Howard
Graham Hudgins
Cheri Hughes
Sid Hunter

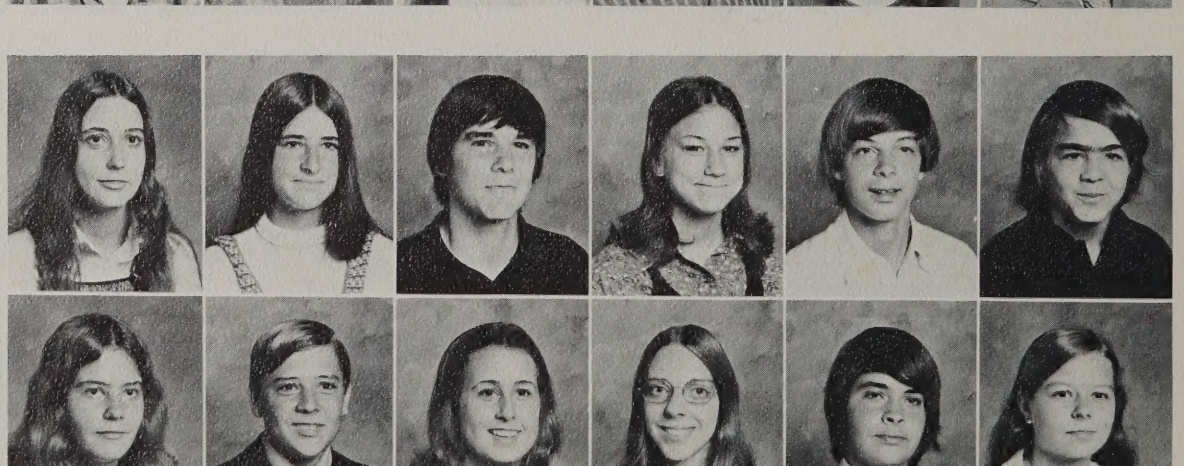

Beth Jefferson
Patricia Jenkins
Danny Johnson
Kristin Johnson
Jeff Jones
Barry Jordan

Deborah Kiker
Bill Kincaid
Debbie Koehler
Carole Koontz
Flynn Kornegay
Theresa Krahenbill

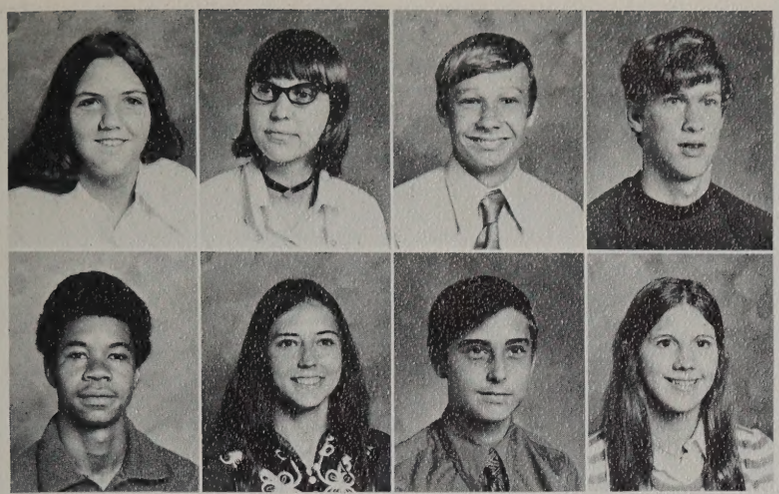

Miki Gaudreau
Thèresa Gibbs
Bill Gilbert
Don Gill

Frank Goffigan
Debbie Grant
Mike Gray
Susie Greer

ready . . .

active . . .

quick . . .

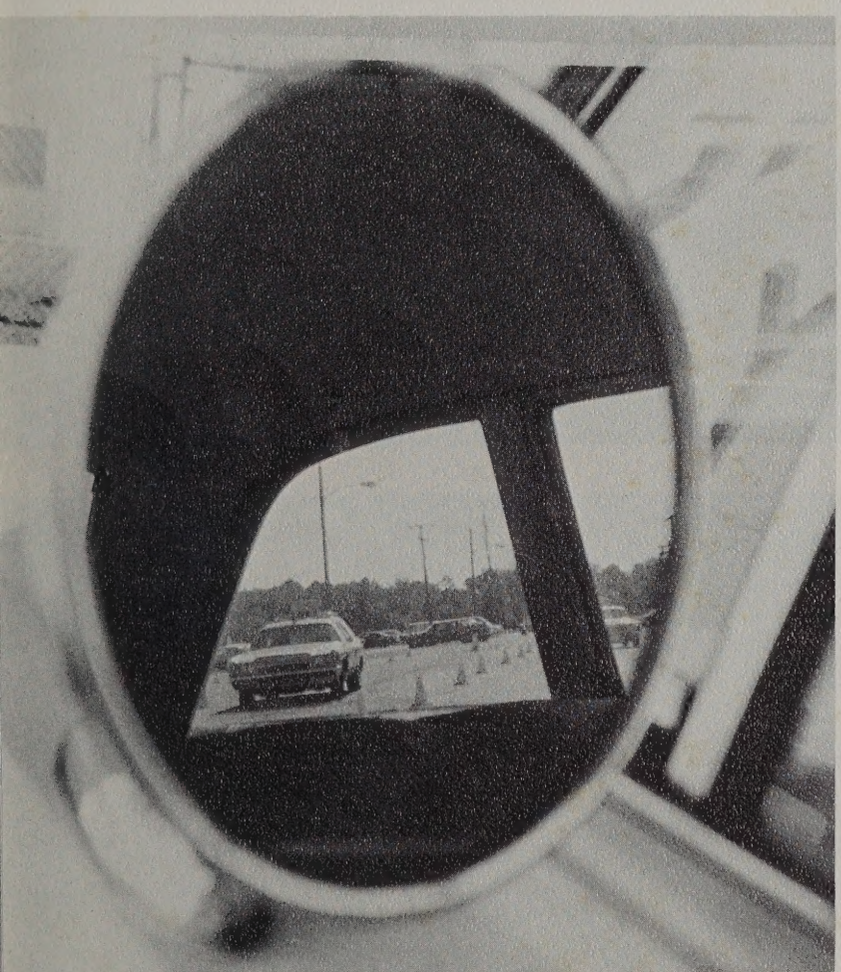

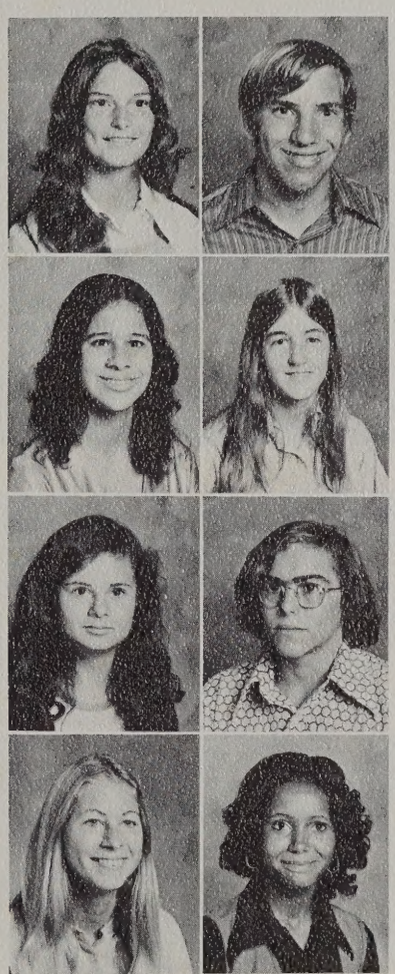

Karen Harrison
Raymond Hart

Gwen Hewlett
Leann Hicks

Jeannie Honaker
Joe Horton

Joanne Ihlenburg
Karen Jackson

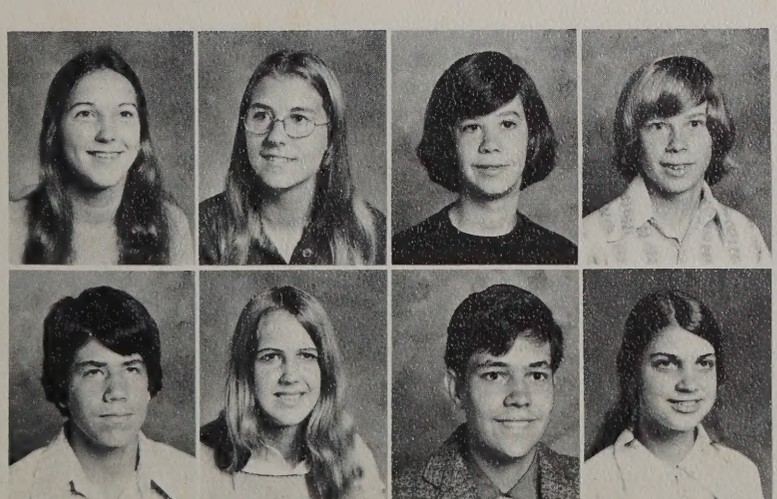

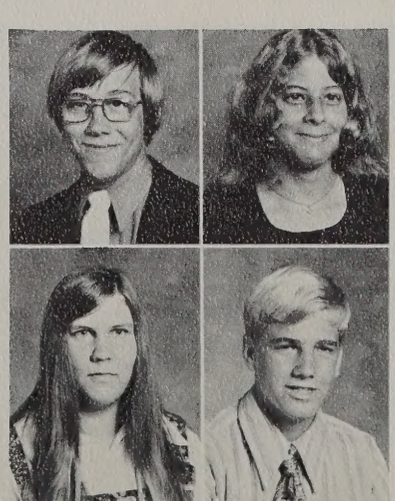

Robin Jordan
Lisa Karpaitis
Tommy Kayton
Mike Kelly
Marty Kemp
Sheila Kerpelman

Sam Lacey
Paula Lackore
Bill Lamb
Joanne Lefler
Jane Leigh
Jay Lipscomb

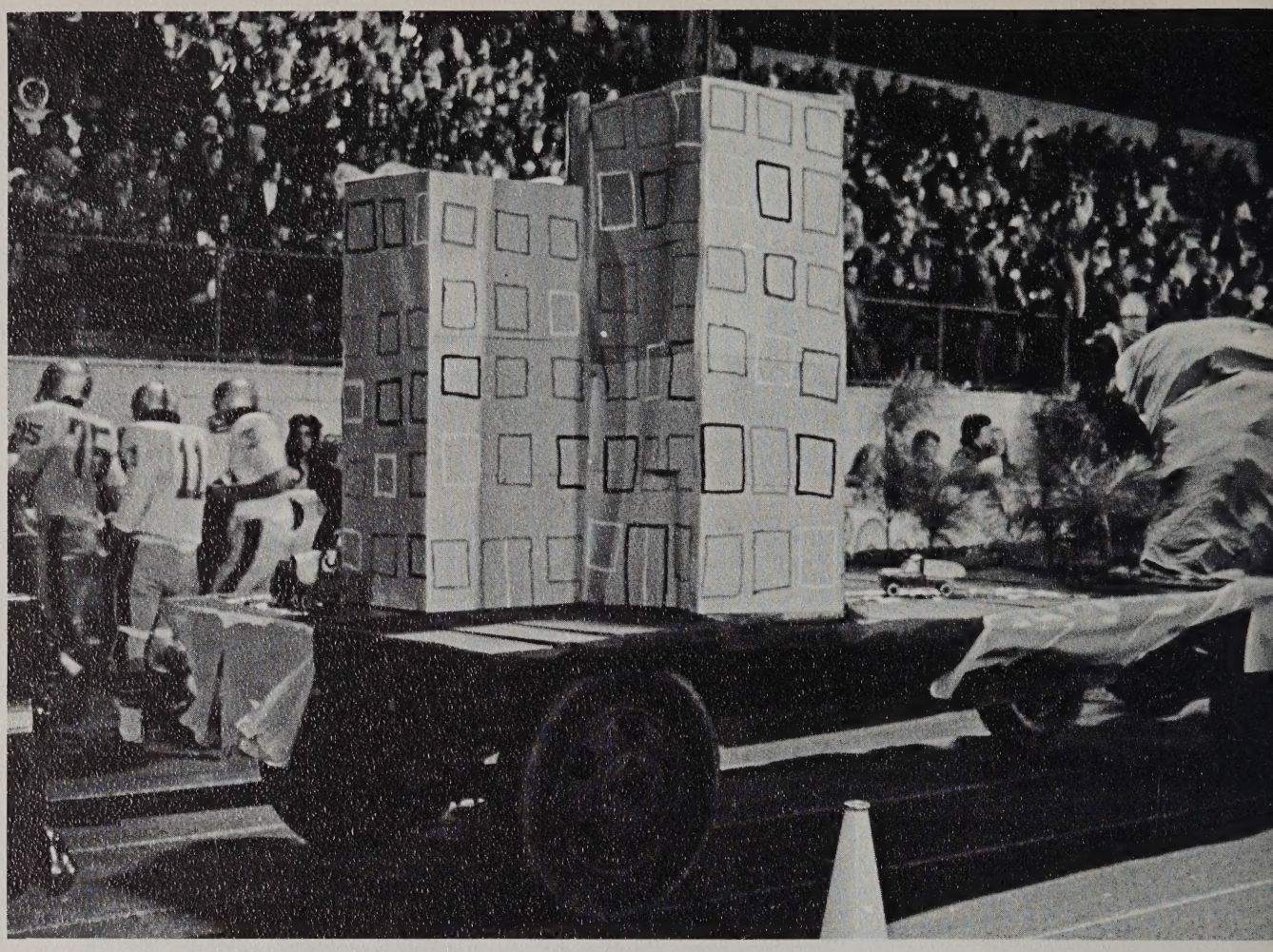

Paula Montford
Allen Mordica
Joe Morris
Kathy Morris
Tom Morse
Lee Moseman
Sean Mulligan

Guy Newbury
Barry Noe
Kenneth Norman
Brad North
Erin O'Brien
Pat O'Brien
Debbie Oliver

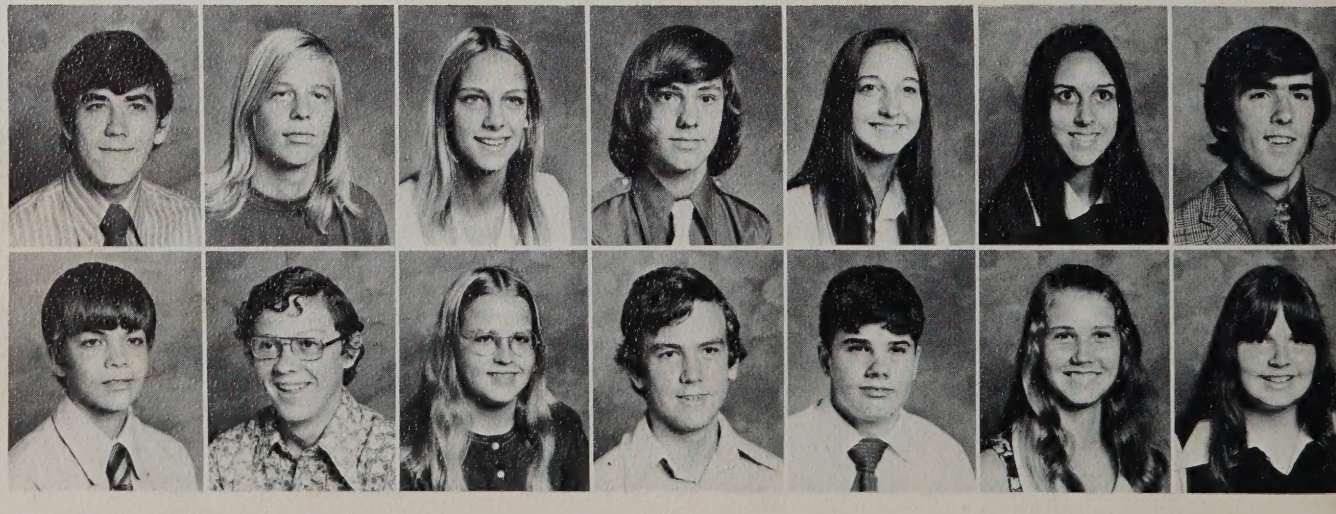

Asa Page
Mike Page
Tracey Pankiewicz
Rick Paradiso
Lori Parks
Angela Paternite
Matt Payne

Bennie Pierce
Gary Pierce
Janet Pike
Mike Pinette
Kyle Poe
Peggy Pomeroy
Ramona Principe

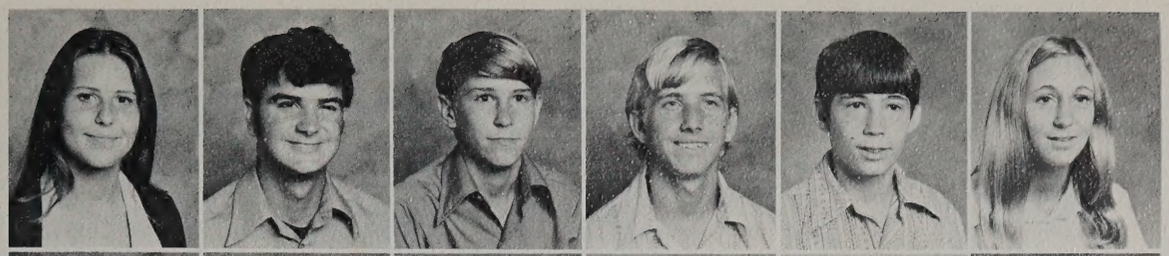

Kim Litz
Curtis Longshore
Jeff Lown
David Luoto
Ian MacKay
Christine Madsen

Tim Malone
Peggy Marchand
Janice Markey
Diane Marking
Riva Mason
Shawn Mays

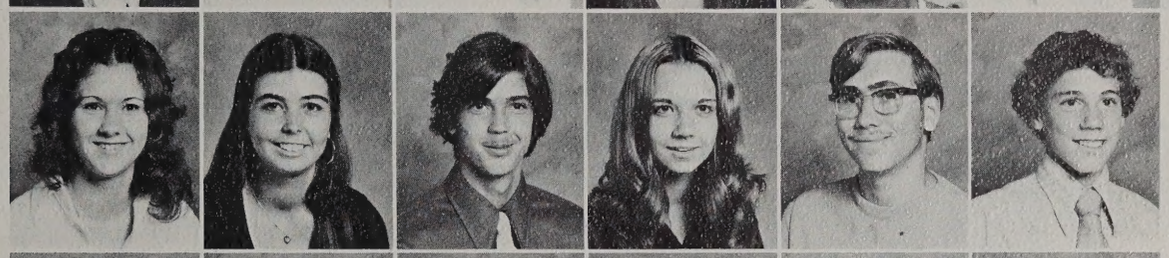

Karen McCarthy
Cindy McClellan
Jim McConnell
Liz McCormick
Tommy McCrory
Bobby McMahon

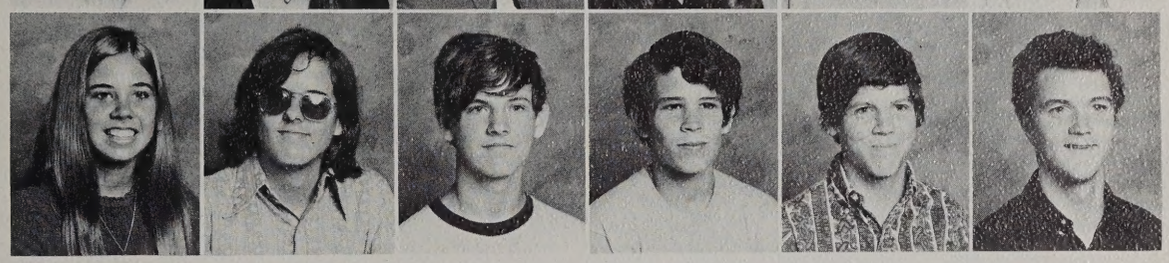

Robin Meredith
Rick Midgett
Craig Miles
Kurt Miller
Tim Miller
Steve Mitchell

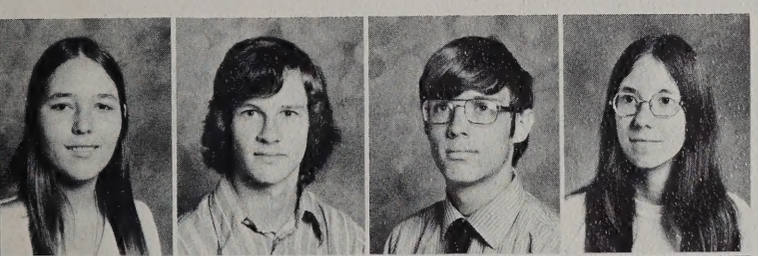

Donna Murray
David Nabers
Craig Nagle
Karen Newbern

illuminated . . .

productive . . .

inspired . . .

Ron Olsen
Pam O'Neil
Larry Osterhous
Annette Owens

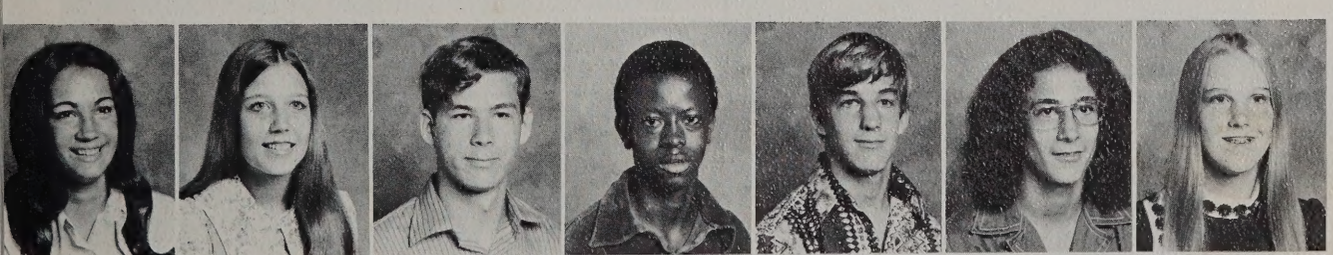

Melanie Payne
Diane Peebles
Glenn Peterson
Tony Petty
Steven Pflueger
Evan Pick
Mary Pickett

Roger Quist
Billy Radcliffee
Raymond Rash
David Rasnick
Kris Rheinhart
Johnny Richards
June Richardson

. . . engrossed

. . . immersed

the Class of '75.

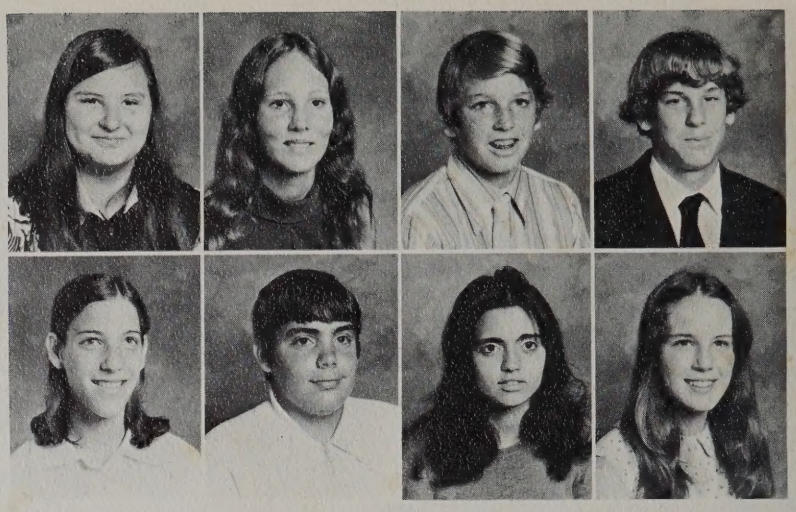

Anna Riddlehaover
Sherry Ridgeway
John Ritter
Mike Ritter

Casey Rothenberg
Pat Rountree
Deborah Rouzer
Brenda Ryder

Mike Scarborough
Gary Schermerhorn
Scott Scott
Robert Sharpnack
Vicky Shipp
Joe Simas

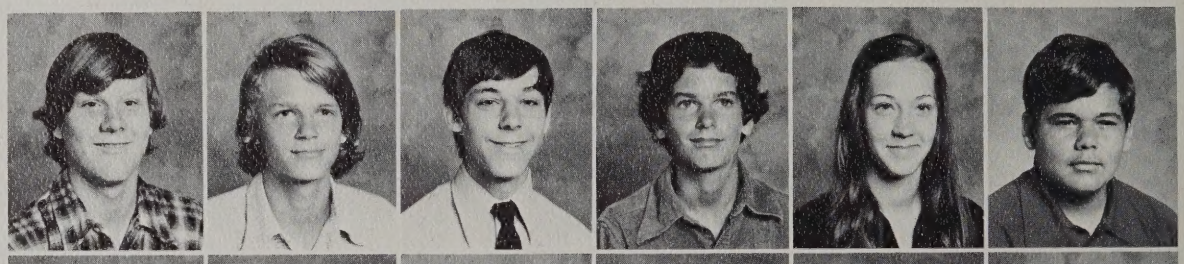

John Slayton
David Souder
Don Smith
Doug Smith
Steve Smith
Jeff Snyder

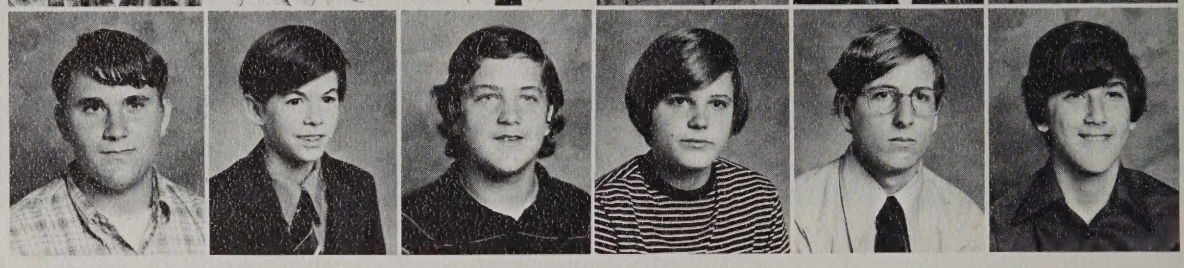

Leslie Spencer
Pam Stahlin
Donald Starbuck
Kurt Starr
Judy Stewart
John Sturtridge

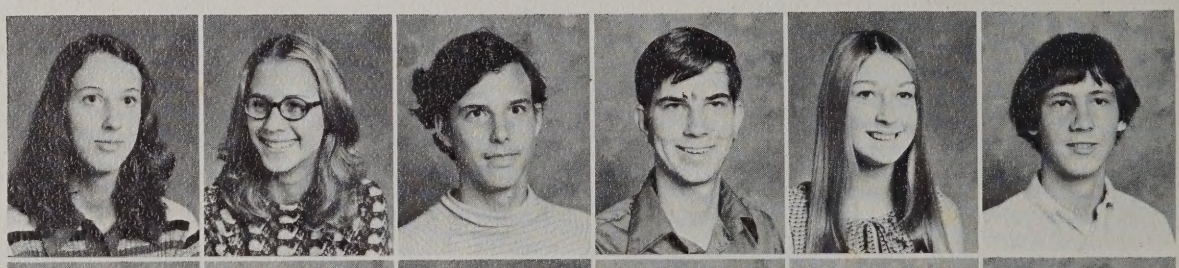

Mike Thomas
Becky Tignor
Danny Toth
Irene Trayer
Peter Tripician
Rene Trosper

Jean Walder
Susan Walker
Dottie Warren
Janice Warren
Tom Walsh
John Wasco

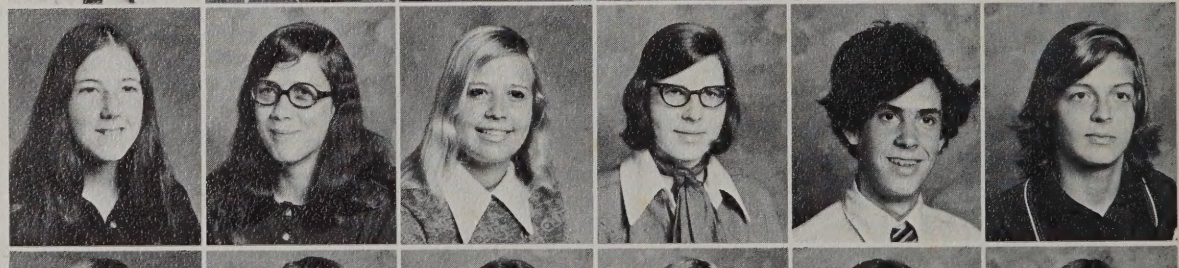

Debbie Wilkinson
Kathy Willard
Kathy Williams
Art Williford
Ann Wintringham
Cathy Wolf

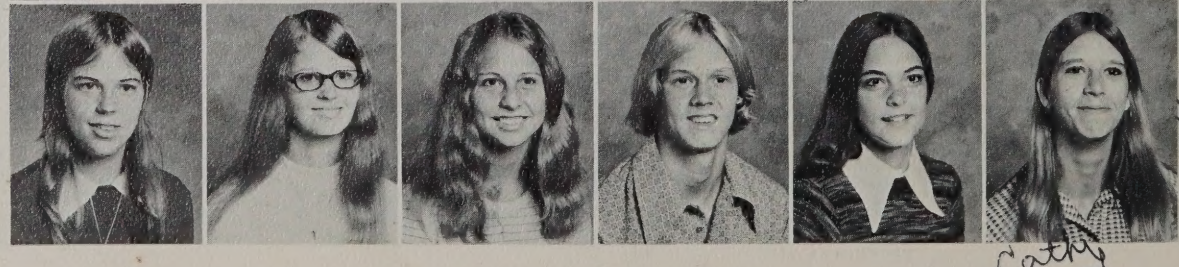

Wolf

Cathy

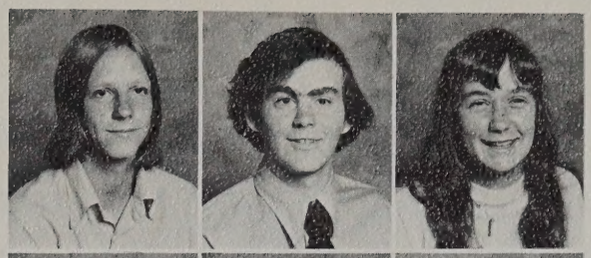

David Roberson
Steve Roche
Carol Rockwell

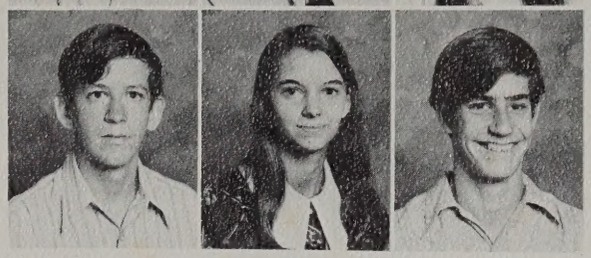

Sandy Sadauskas
Jo Sandlin
Bill Sanson

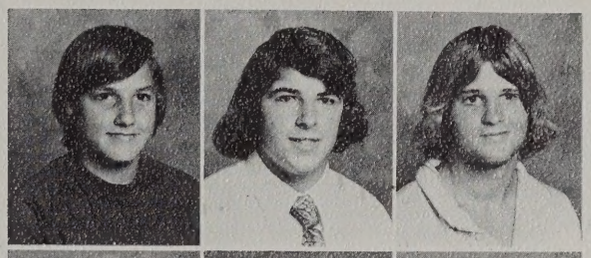

Doug Simmons
Leary Sink
Robby Skinner

Robert Soscia
Bob Spadoni
Larry Spears

Larry Sullivan
Tim Sumerlin
George Sun
Denise Sutton
Donald Sutton
Bob Tanner

Theresa Tucker
Gayle Umphlett
Tina Vassar
Paul Villangre
Lynne Virgili
Martha Vitagliano

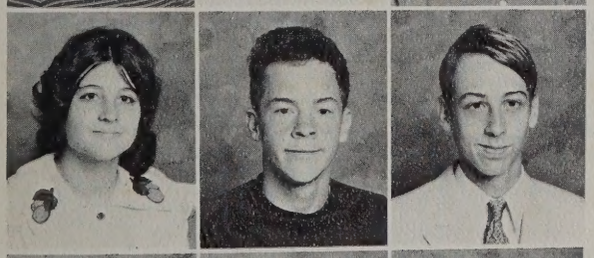

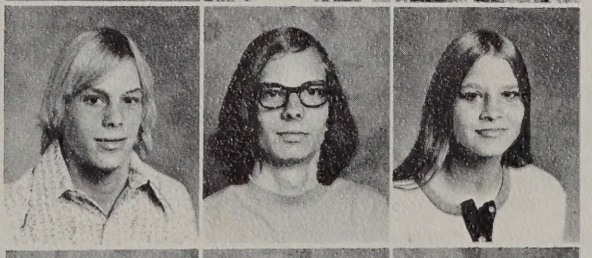

Debbie Wellons
Paul Weinstein
Don Wells
Jimmy Whalley
Philip Whitaker
Barbara Wilkerson

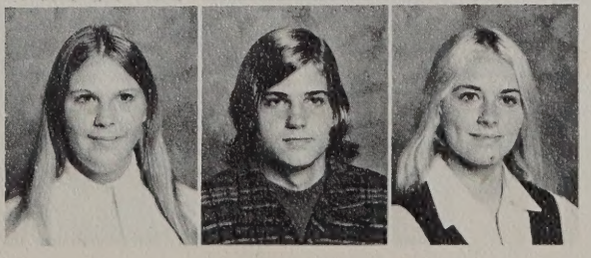

Ray Wolf
Sheyrl Woods
John Woody
Sharyn Wootten
Carl Wynn
Robin Ziegler

FRESHMAN CLASS OFFICERS: (left to right) First Row: Susan Chellis, Cathy Crutsinger, vice-president; Lynn Zimmerly, secretary; Pete Watson, second vice-president; Richard Marlowe, reporter; Sharon Espey, parliamentarian.

Class of '76 . . . still on second shift . . . class meetings . . . mixing fun with work . . . action . . . alive and well . . . beginning to surge forth . . . on the go . . . Frosh Newspaper . . . "think harder and chew less on your eraser!" . . . spirit bus to J.V. games . . . going all the way to help the Falcons . . . candle sale . . . money . . . more money . . . Scrooge contest for charity . . . Christmas spirit . . . hard planning . . . the Freshman Fair . . . everybody pitching in . . . smiles . . . Freshmen . . . "The Spirit of '76."

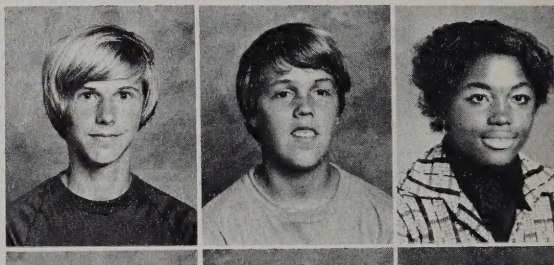

Scott Ashmore
Flip Aspinwall
Jennifer Atkins

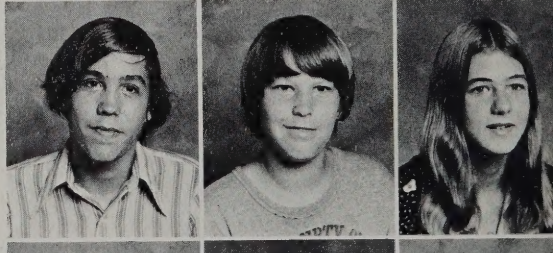

Brian Bannerman
Steven Barcus
Kim Barnes

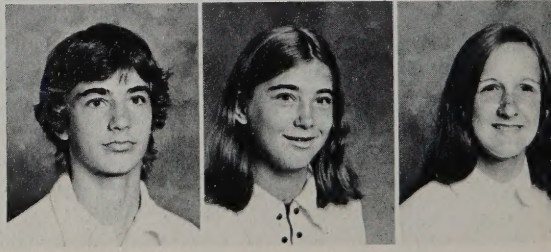

Andy Belcher
Patti Belcher
Sandy Belile

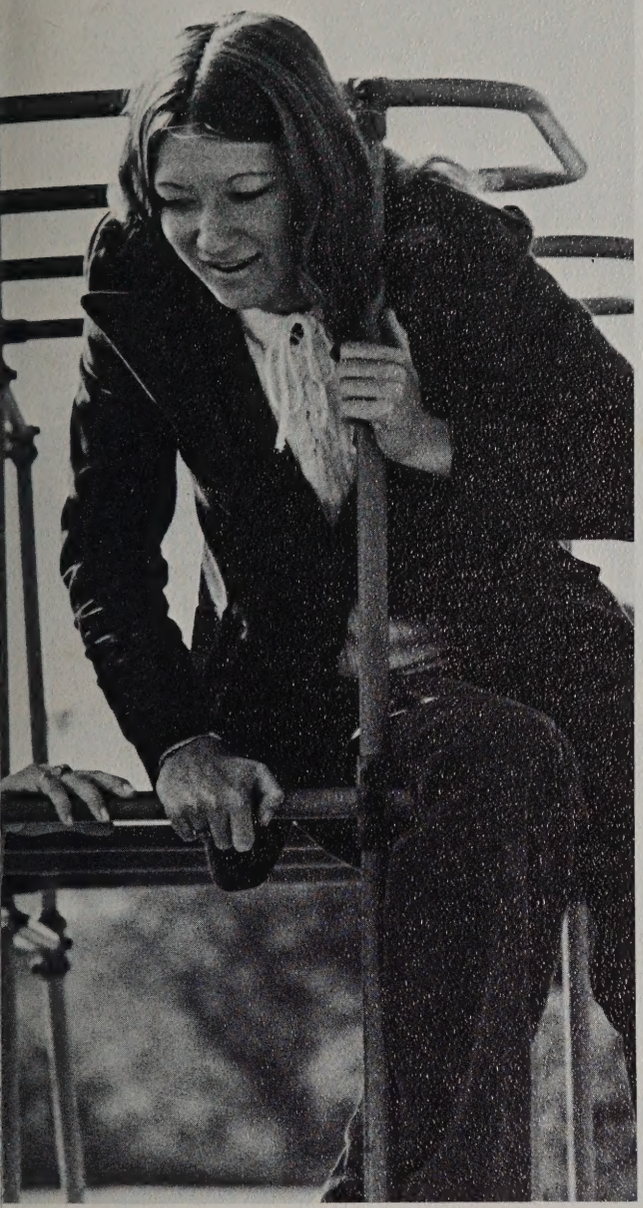

Freshmen . . .
ripening . . .
advancing . . .

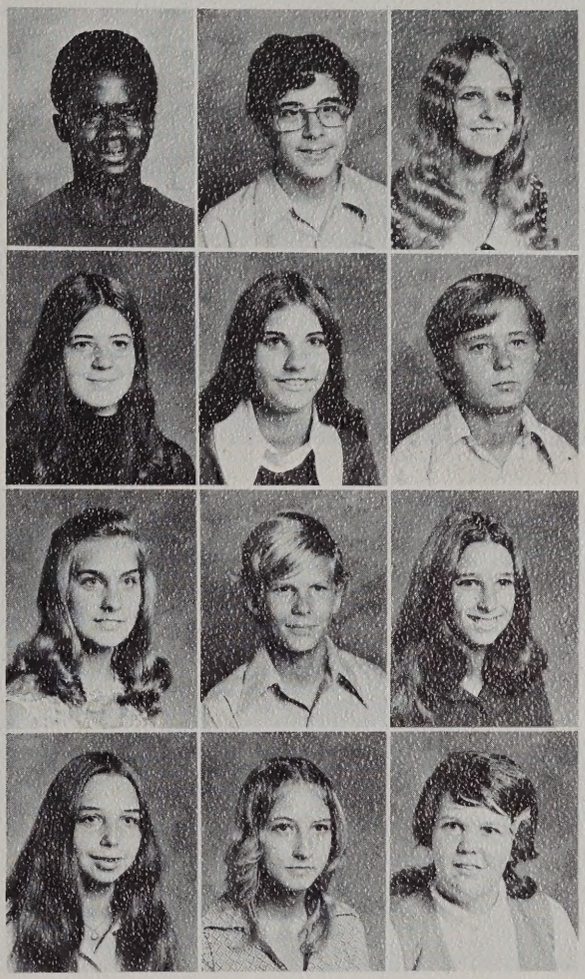

Kieth Adams
Rick Adams
Karen Ainley

Caryn Allender
Donna Alston
Gary Anderson

Karen Anderson
Mark Anderson
Gina Angelillo

Beverly Ankeney
Anna Asbury
Paula Ash

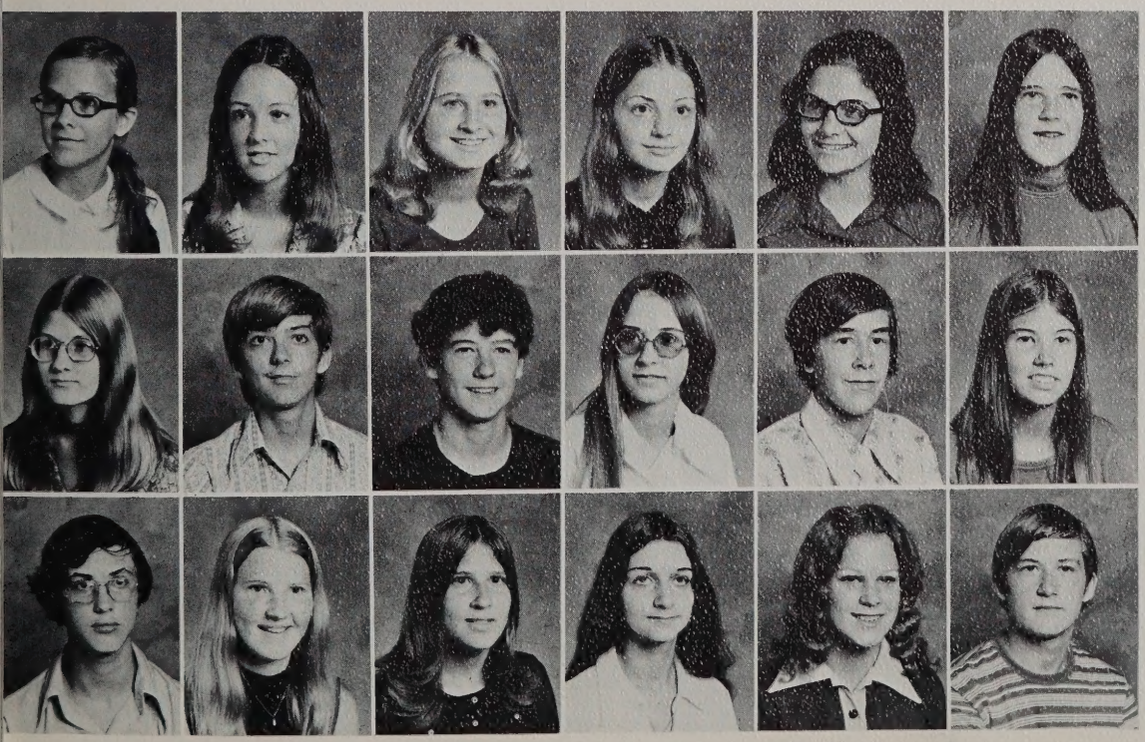

Beverly Atkins
Nancy Ayers
Sigrid Bairdain
Barbara Baker
Lorraine Baker
Laurie Banks

Bernadine Barney
Arthur Batchelder
Scott Beach
Becky Beard
Tim Beatty
Cindy Becker

Fred Beneze
Debbie Bennett
Elizabeth Benzing
Grace Beyrouty
Amy Birdwell
Barry Blackburn

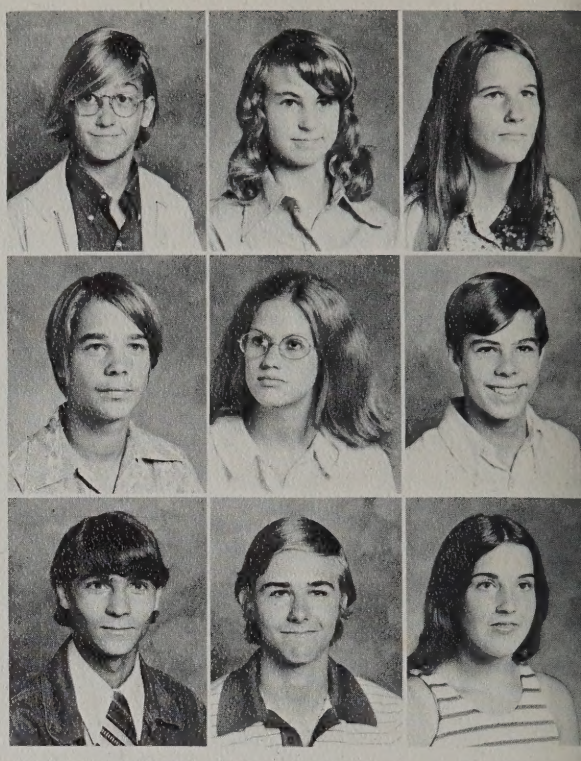

John Carr
Cheryl Carrigan
Krista Carter
Vicki Casone
Susan Chellis
Don Chirico
Mark Christopher

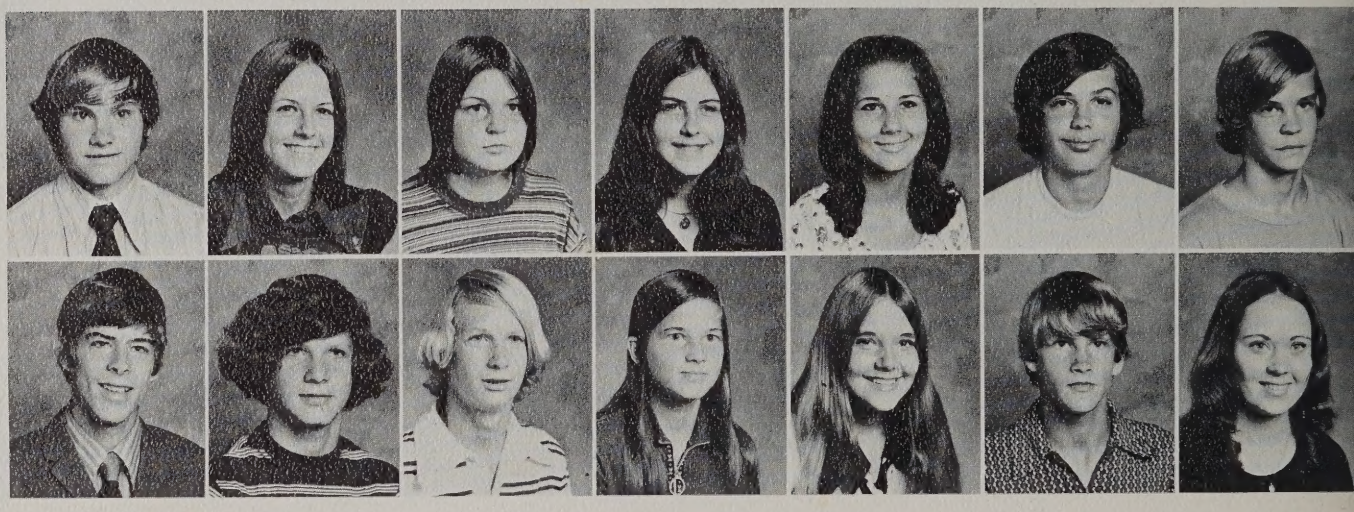

Bailey Condrey
Kevin Conner
Larry Conner
Patty Cook
Meg Coradi
Dave Crafton
Margaret Crowgey

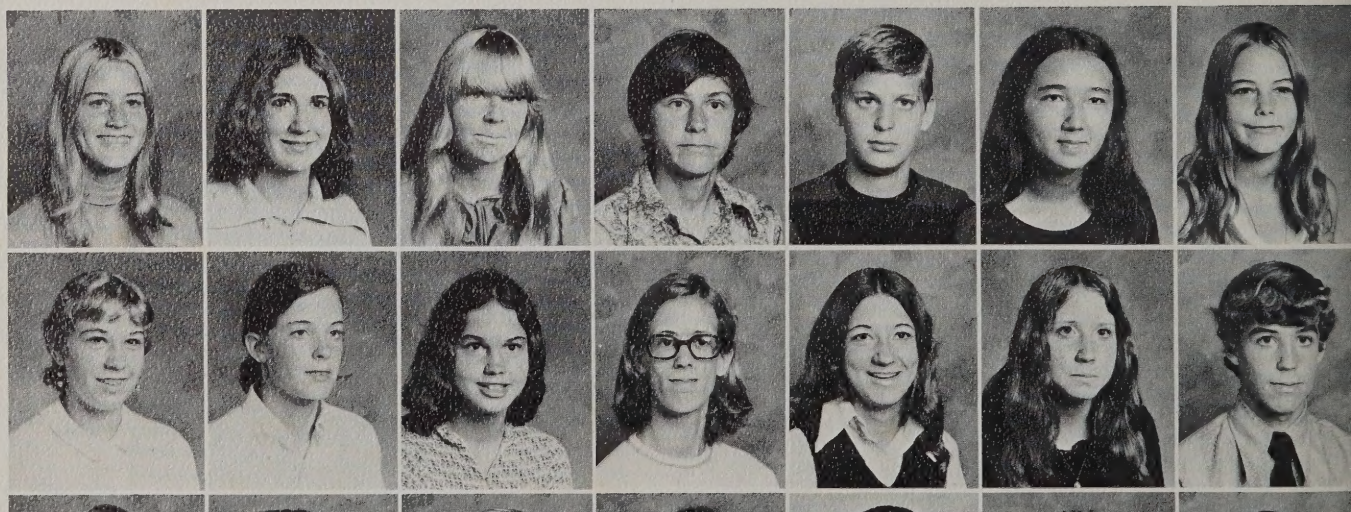

Mary Denney
Carrie DeVenny
Barbara Dickens
Bill Diehm
David Doehler
Sandi Dolge
Donna Doyle

Brenda Eaton
Mary Echols
Sophia Ellen
Nancy Erickson
Sharon Espey
Linda Etheridge
Eric Everton

Jack Ferrell
David Fink
David Firnstahl
Colleen Fleitz
Edwin Forbes
Ellen Forderhase
Mike Forster

Randy Blain
Wendie Borgen
Stephanie Brandt
Sissie Branyan
Dwayne Bray
Suzanne Brickhouse
Patricia Brockett
Barry Brooks
Steve Broudy

Glenn Browder
Danya Browder
Harold Brown
Julie Brown
Tammy Brown
Tyree Brown
Andy Brownlow
Jerry Bryan
Mike Bucy

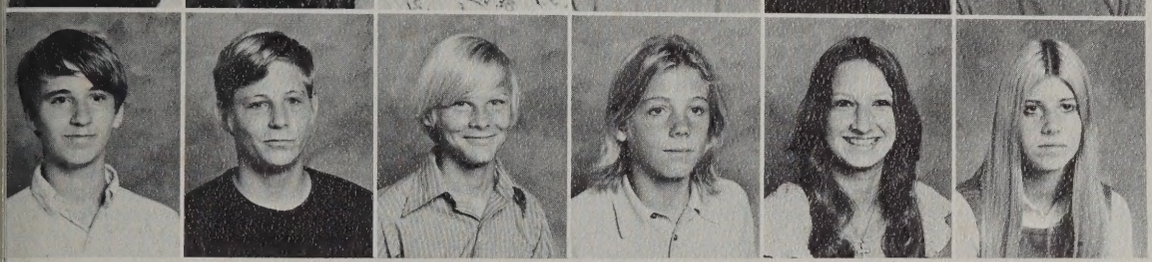

Mithcell Bunn
Steve Burlas
Lisa Burns
John Butler
Paul Cake
Benny Cale
Butch Calhoun
Lynn Callahan
Debi Carpenter

Blaine Cipriano
Rhonda Clark
Kim Clarke
Theresa Clarke
Susan Colden
Ronna Coleman

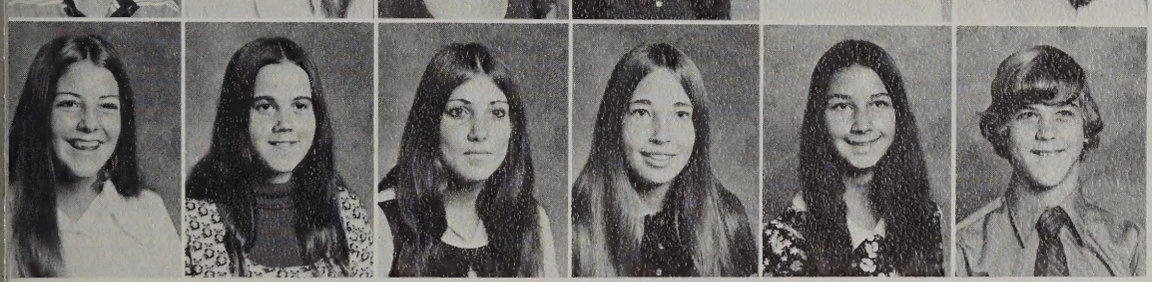

Cathy Crutsinger
Pam Cuppett
Anita Curry
Beth Darden
Chris Daughtry
Timmy Davidson

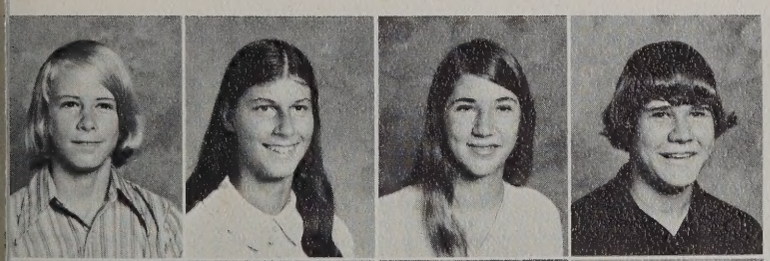

Todd Doyle
Marianne Dubresson
Kathy Dutzer
Jim Duval

adjusted . . .

adapted . . .

organized . . .

David Farley
Al Farrow
Robin Fedon
Grace Fermil

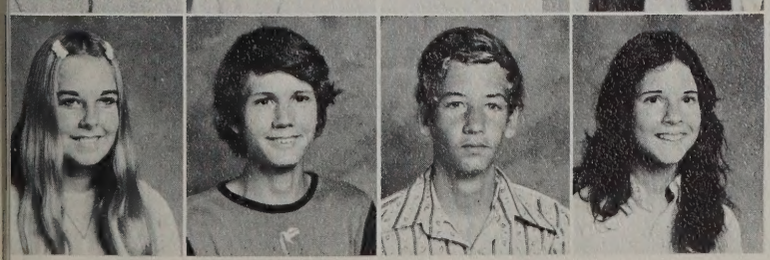

Christine Foster
Rob Franks
Larry Freeman
Laura Friedman

Kathy Friend
Karey Friichtenicht
Rita Garcea
Teresa Gast

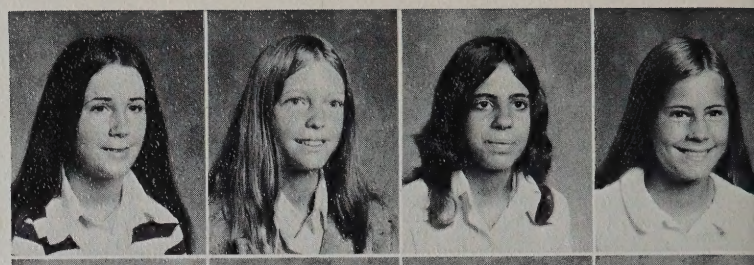

Steve Gorter
Charlie Gould
Dawn Greene
Linda Gregory

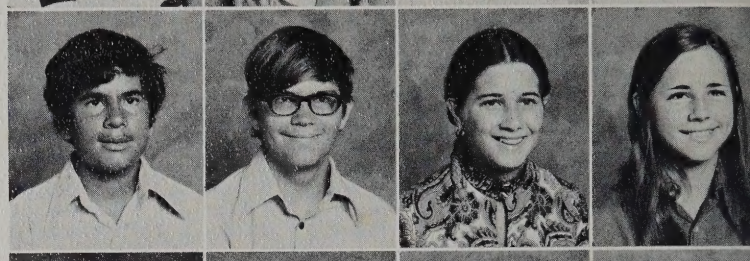

. . . zippy

. . . brisk

. . . energetic

Beverly Hall
Kris Halladay
Mike Hamaker
Pat Hammond

Margaret Hatch
Reba Hayden
Jeff Hayes
Melody Haynes
Debbie Hendrix
Barry Herbert
Bruce Herring

Mary Hitchler
Steve Hoffman
Brenda Holland
John Hollingsworth
Cathy Holman
Doug Hotalen
Debbie Huckins

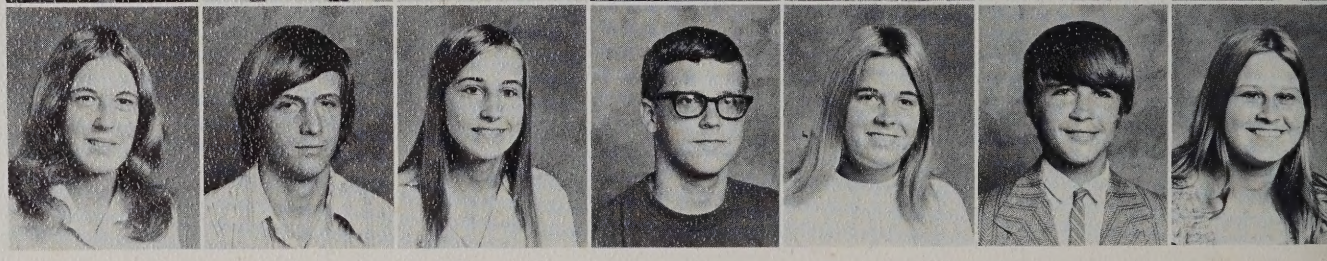

Mike Jenkins
Scott John
Frances Johnson
Kathy Johnson
Laurie Johnson
Richard Johnston
Janet Jones
Jeff Jones
Linda Jones

Malcolm Jones
Margaret Jones
Debbie Joyce
Diane Karangelen
Kelsey Kays
Frank Keck
Peggy Kehoe
Sherry King
David Kirby

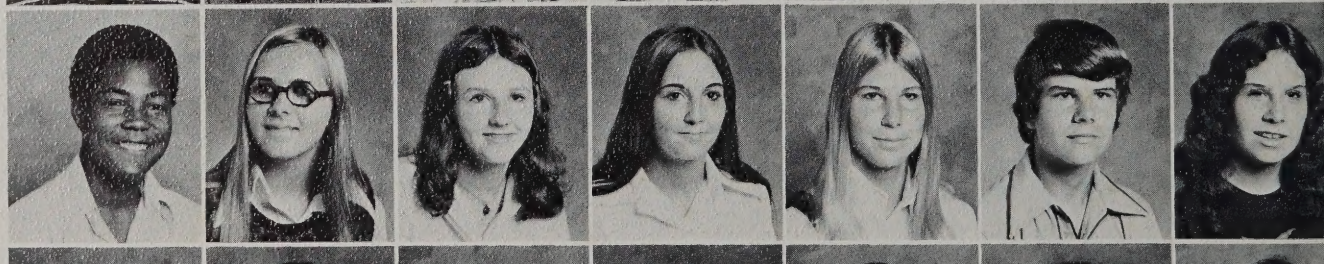

John Koehler
Lisa Kuper
Ray LaGrotta
Candy Lamm
John Landrum
Mary Langan
Kathy Langlois
Teresa Langlois
Rob Larson

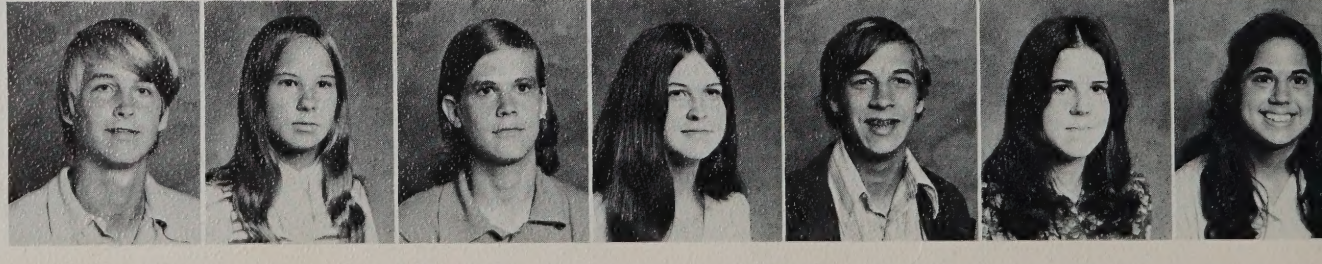

Brian Gerber
Pat Gillroy
Kathy Ginther
Richard Glass
Kathy Glover
Suzanne Gornto

David Gretz
Janice Gross
Tim Ginn
Cindy Habit
Pat Haden
Cheryl Hagee

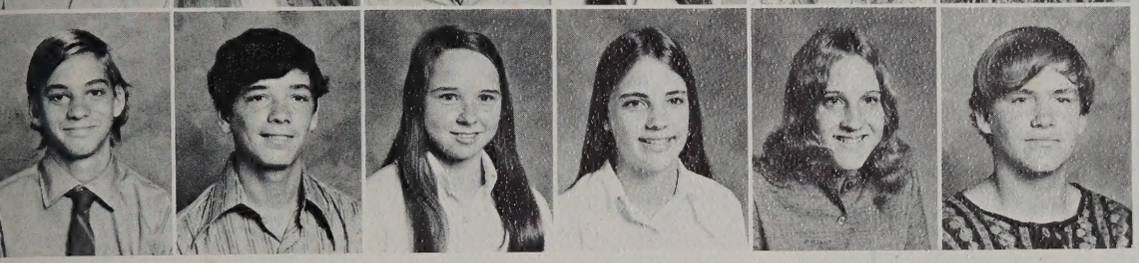

Andy Hann
Robert Harrington
Wanda Harris
Cathy Harrison
Sue Harrison
Michael Hart

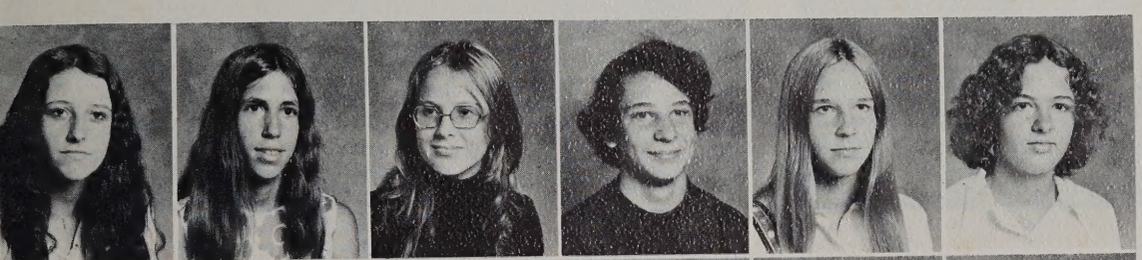

Carol Herrington
Laura Herrmann
Doris Hestad
Henry Highton
Lisa Hill
Eleanor Hille

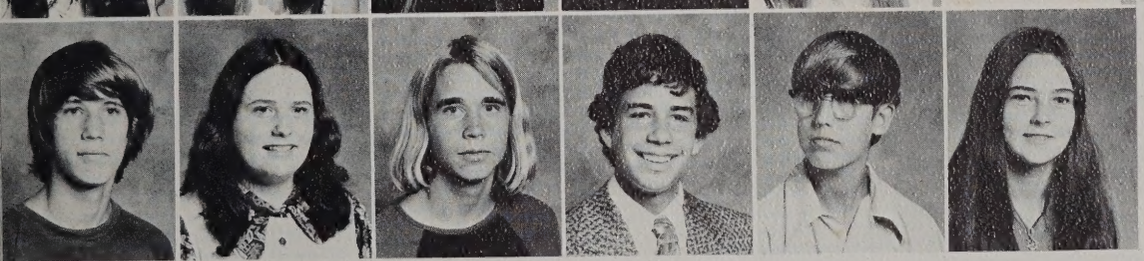

Brian Hurtt
Kathy Imel
Howie Irvin
Robert James
Allen Jarvis
Debbie Jasper

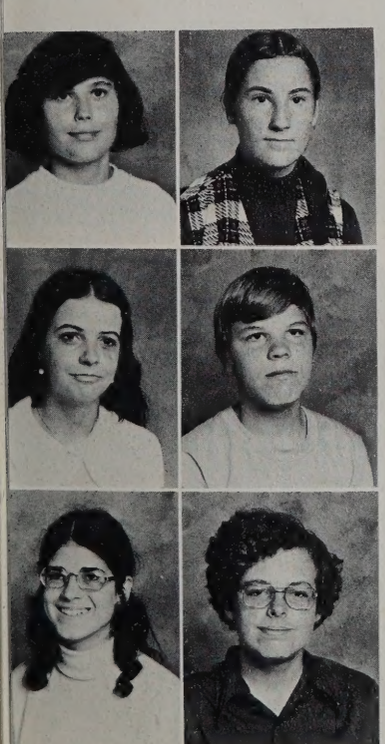

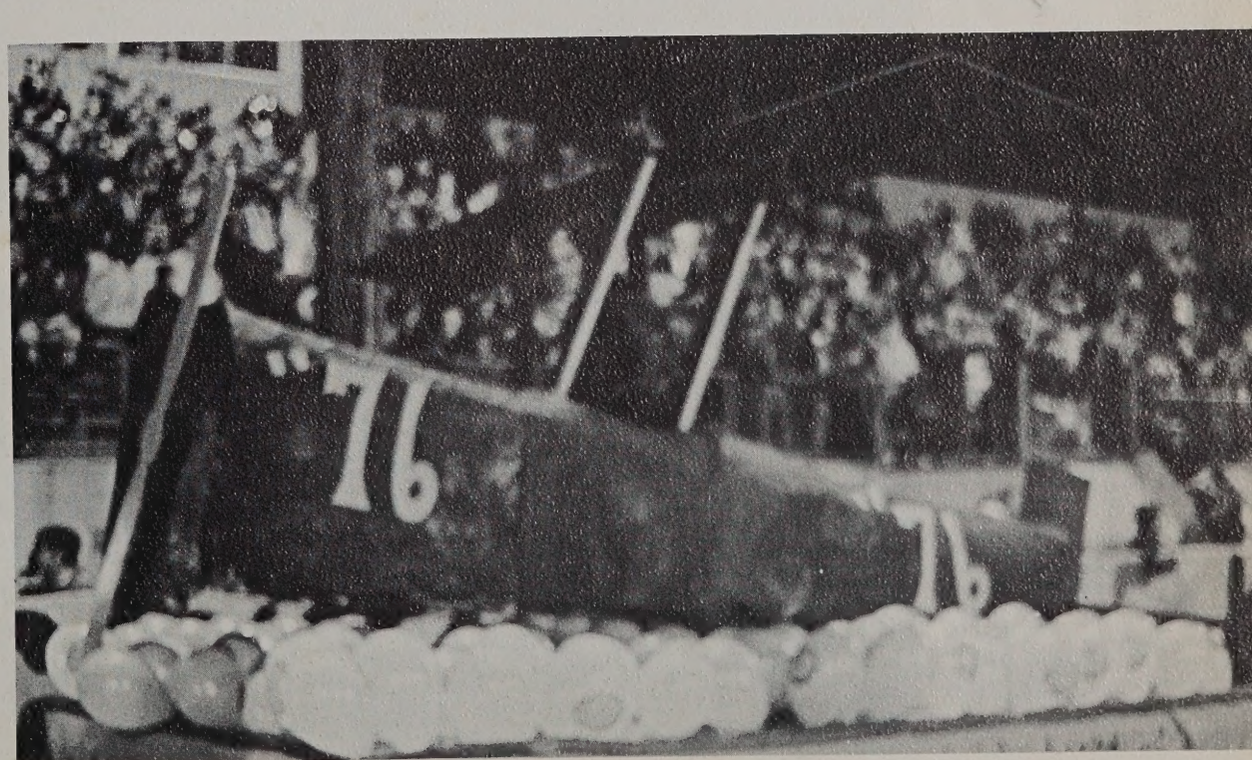

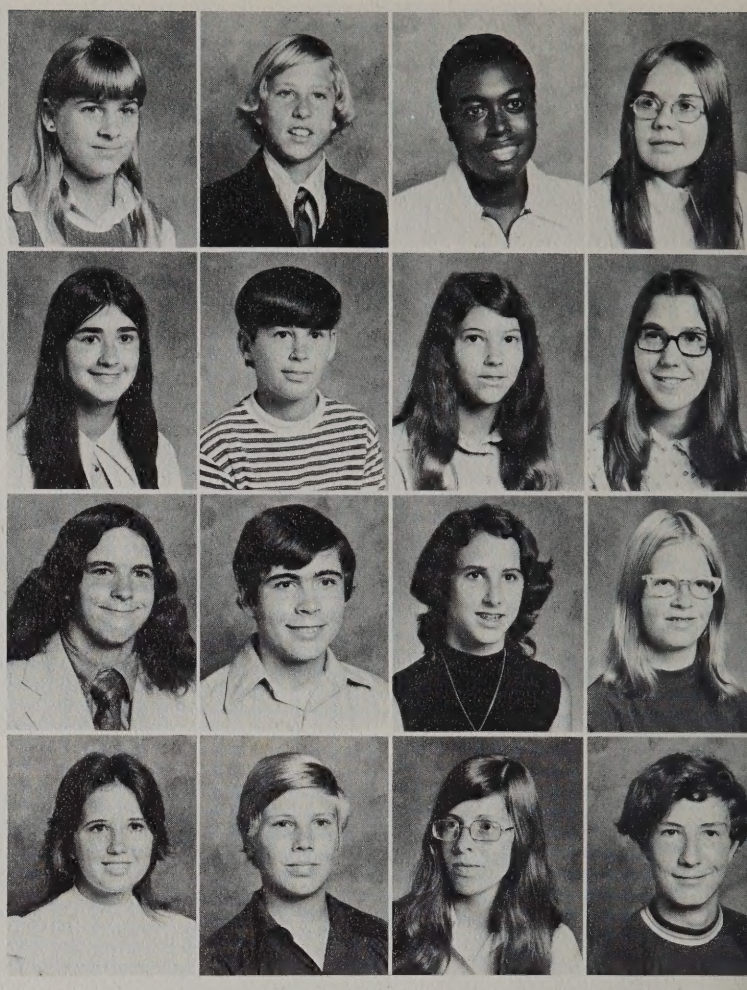

Robert Merrell
Curt Merritt
Judy Messick
Steve Miles
Jerry Miller
Marcia Miller

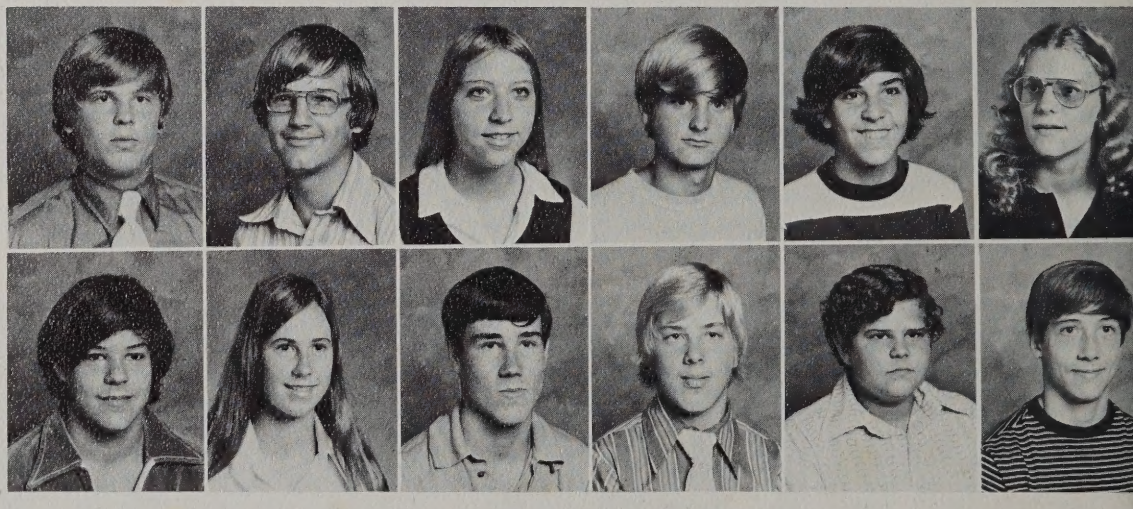

Chris Morrone
Cindy Moss
Art Motley
Craig Muller
Stacey Munden
John Murphy

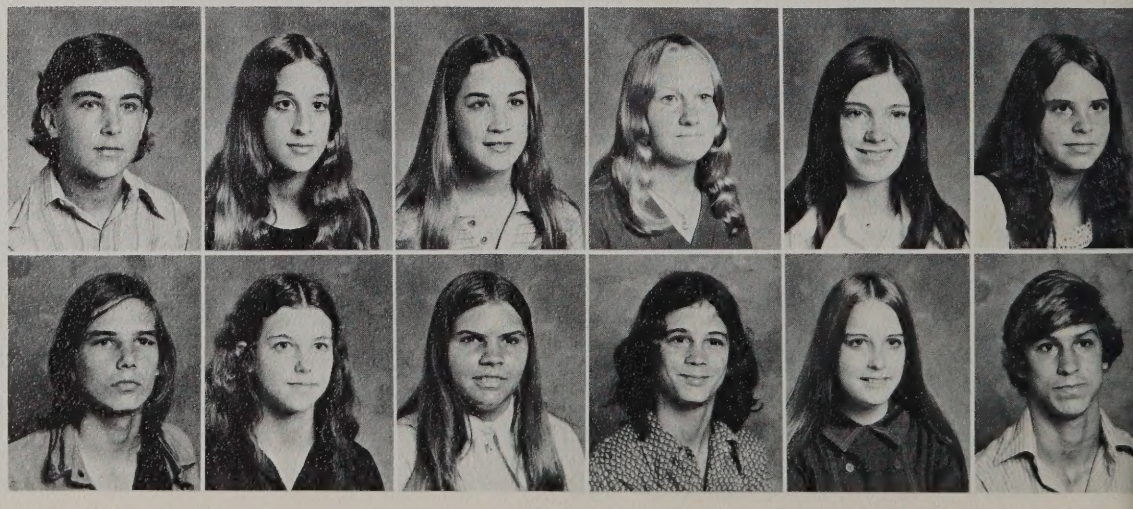

Dan Paganini
Mary Palacios
Teri Palacios
Trisha Palmer
Kathy Parker
Susan Patella

Richard Pope
Janice Pryor
Margaret Pund
John Rager
Dorothy Reeves
Chris Reich

Robyn Larson
George LeBlanc
Ozzie Littlejohn
Paula Littleton
Bert Liverance
Donnie Liverman
Terri Lohmann
Sarah Long

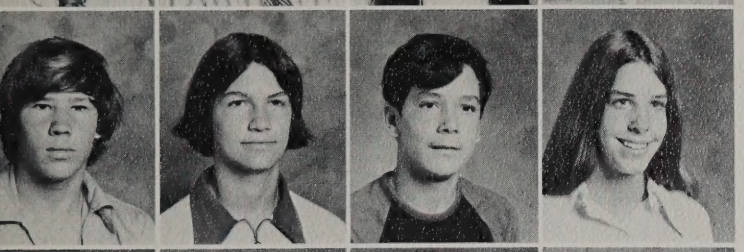

Beverly Longshore
Brian Lown
Tara Lucas
Liz Lumsden
Nick Maderic
Bryce Mahoney
Leon Manoso
Lynn Mantling

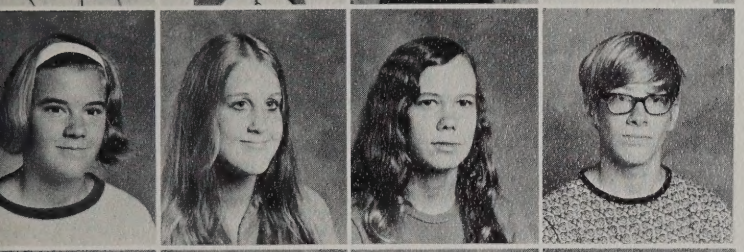

David Margeson
Rich Marlow
Jenny Martin
Tammy Mathis
Jody Matthias
Traycee McCall
Mindy McClees
Bill McCord

Sara McDaniels
Robert McGarrah
Kathy McGown
Tom McHugh
Lee Ann McIntosh
Mary McLaughlin
Kathy Meekins
Marina Meekins

moving . . .

evolving . . .

producing . . .

Monica Miller
Michael Milligan
Lorraine Montford
David Moore
Vicki Moore
Cindy Morris
Kathy Morrisette

Art Napier
Denise Newsome
Dorothy O'Berry
Renee Opalio
Mary Lou Osterhous
Paul Owen
Debbie Padgett

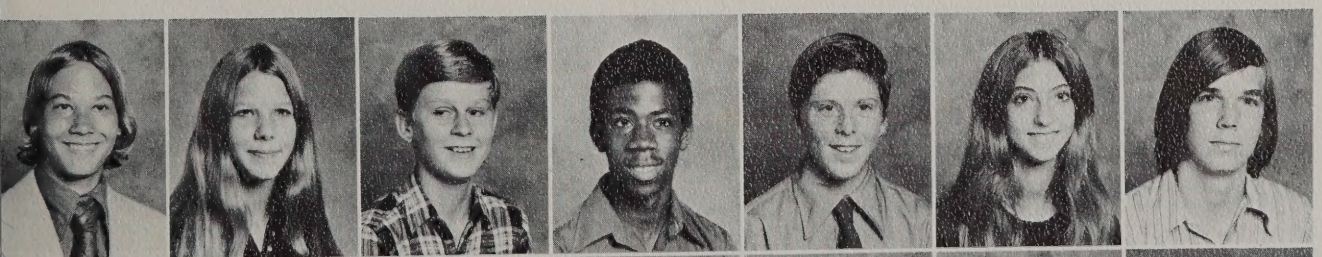

Steve Penny
Robin Perry
John Pessiot
Bobby Petty
David Pickett
Jeanne Pincus
Ken Pope

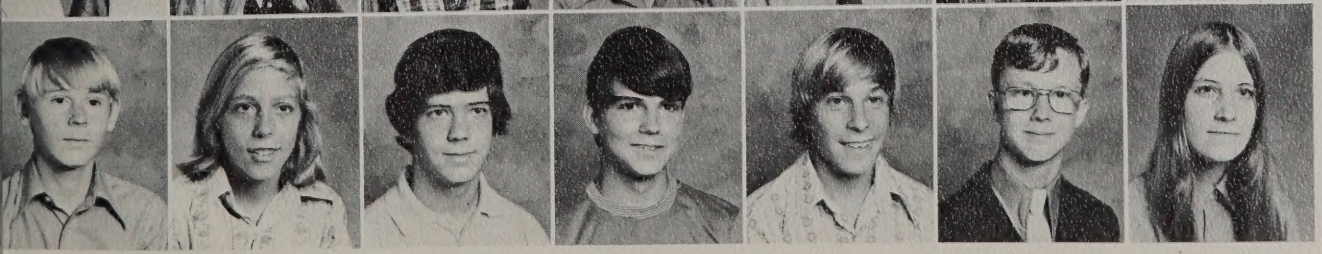

Glen Richardson
Bubba Roberson
Randy Robida
Rob Rogers
Greg Rosenmeier
Mike Royse
Giselle Ruff

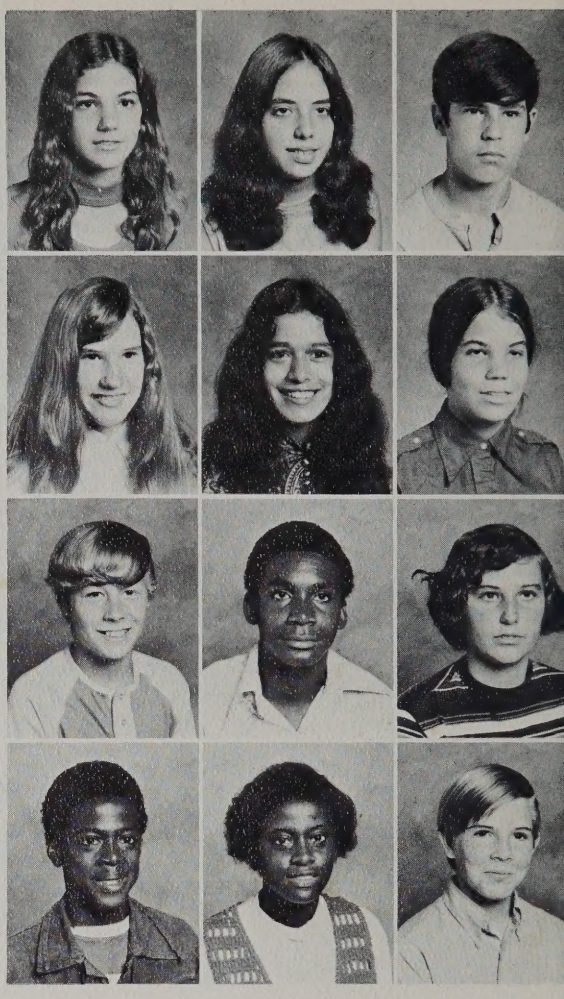

Sheryl Swanson
Terry Sweatland
Linda Swingle
Denise Tabor
Malcolm Tabor
Jody Tarrant
Sid Tatem

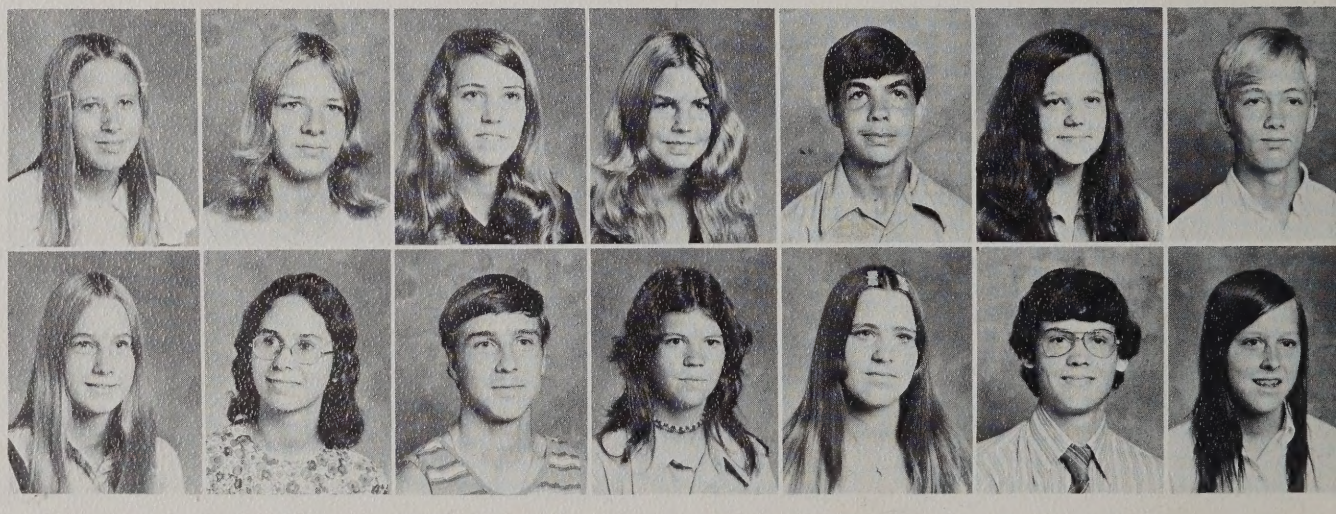

Missy Tignor
Nina Tingle
Billy Tomasik
Nise Tomlin
Mary Treadway
Jeff Tucker
Laura Tucker

Sam Vanderslice
Cathy Vreeland
Mike Waddell
Kim Walker
Cathy Wallace
David Wallace
Mike Walsh

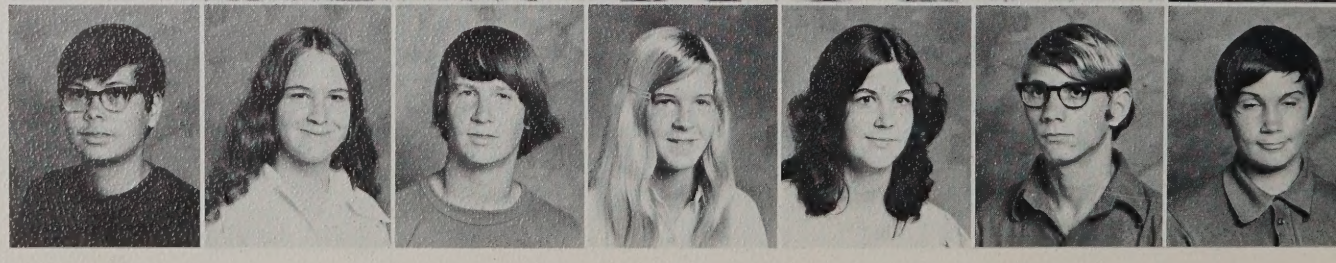

Kevin White
Susan White
Kenneth Wiesenhoff
Carole Wiita
Kelley Wilcher
Glenn Wilson
Kenny Winn

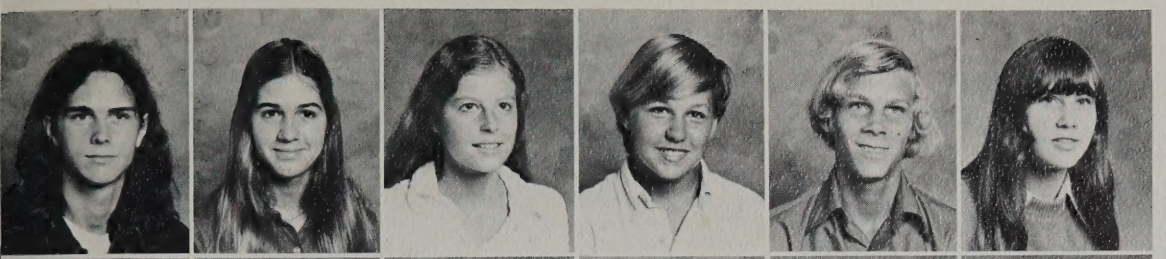

Elisa Ruhl
Laurie Sanchez
Jim Sansone
Sam Saunders
Ellen Schall
Pam Schwartz
Scott Sether
Tom Shanahan
Patty Shaw

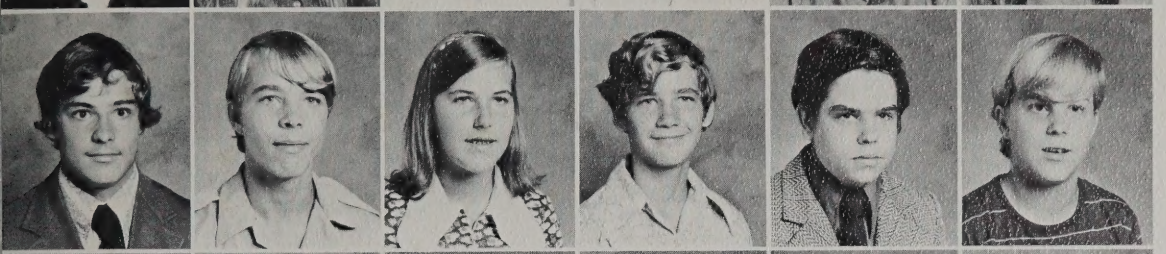

Doreen Shuffler
Tedi Simas
Christa Sisson
Dennis Slough
Andy Smeland
Anita Smeltzer
David Smith
Keith Snider
Kevin Span

Mike Spartz
Perry Spence
Mike Spencer
Mike Spencer
Tracy Spiva
Sandy Spivey
Mary Stafford
Bill Stanley
Jeff Stein

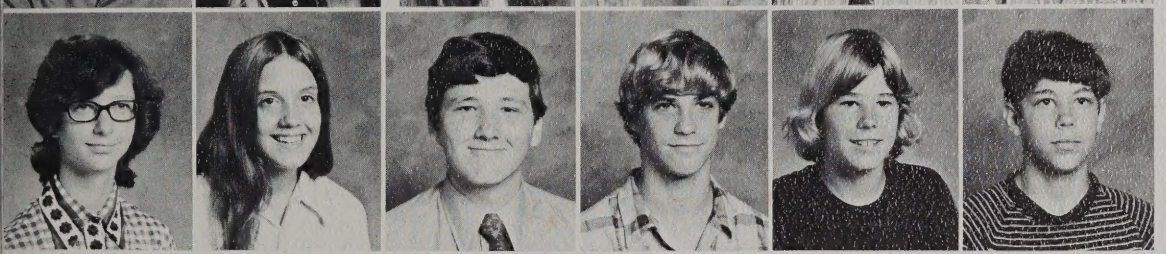

Rudolph Stewart
Shirley Stewart
Chris Stolle
Karen St. Onge
Vicki Strickland
Robert Stubbs
Mike Styron
Brock Summs
Chris Sutherland

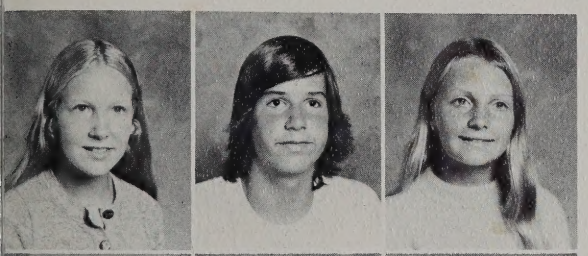

Kristen Thomas
Mike Thompson
Jane Thornton

learning . . .

maturing . . .

the Class of '76.

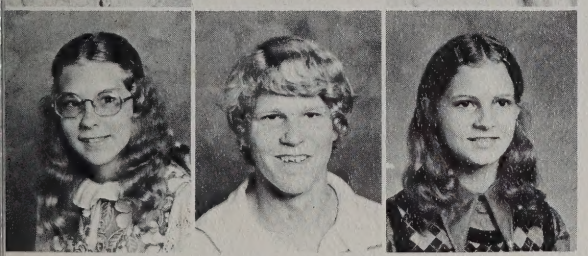

Penny Turnquist
Marty Twite
Cheryl Utterback

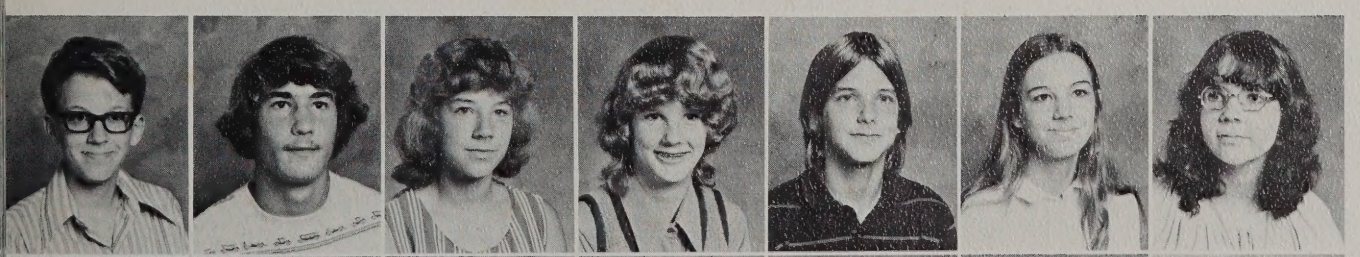

Pete Watson
Steve Weirich
Kali Weller
Ruby Wellings
Keith Wells
Leigh Welsh
Karen White

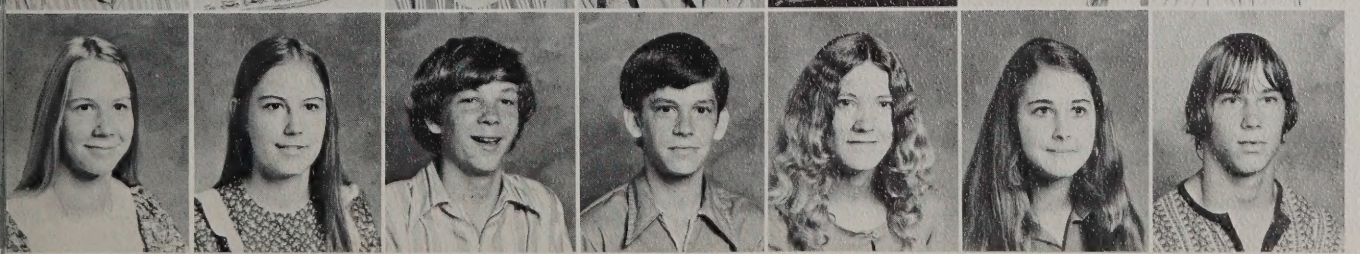

Cherise Witcher
Karen Wolfe
Jeff Wood
Mark Wood
Terry Wood
Lynn Zimmerly
Steve Zimmerly

PRE-FRESHMAN CLASS OFFICERS: (Left to right) First Row: David Greer, vice-president. Second Row: Karen Sweeney, treasurer; Donna Clarke, President; Kathy Curry, secretary.

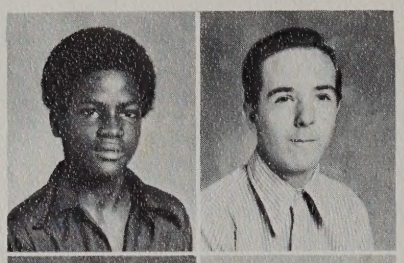

Johnnie Adams
Dennis Agee

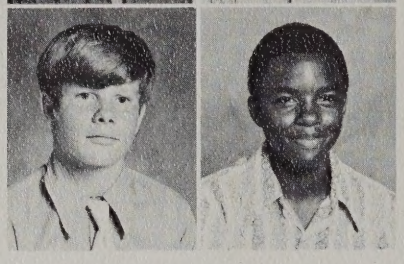

Max Ash
James Atkins

Gay Battaglia
Bob Battalio

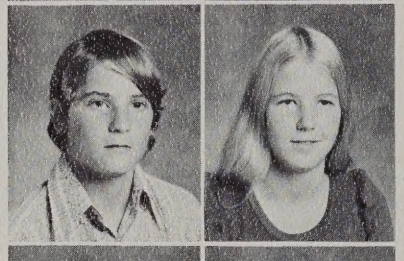

Mike Bell
Betty Bench

Frank Birdsong
Todd Birdwell

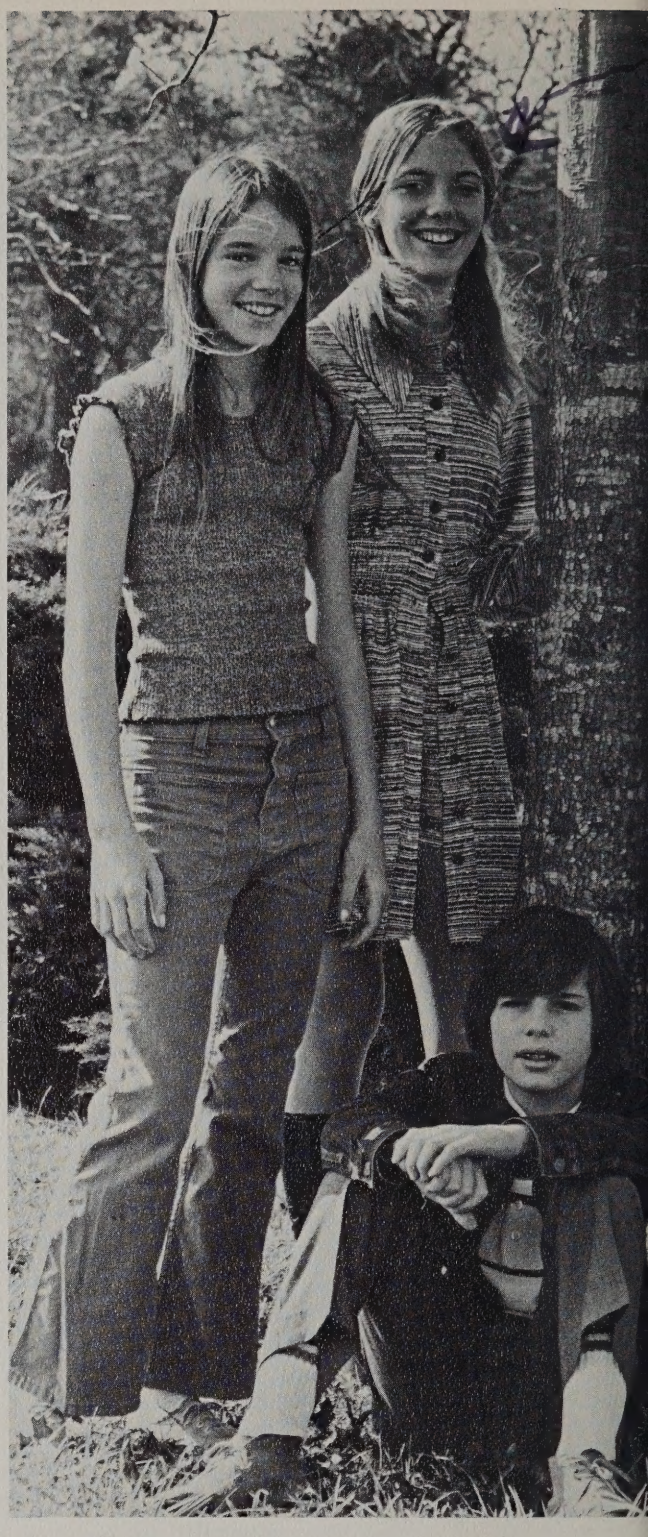

Prefreshmen . . . enthusiastic . . . vigorous

Class of '77 . . . entering a new world . . . Pre-freshmen . . . unbounded energy . . . "Let's join a club!" . . . a boost to school spirit . . . new officers . . . setting the wheels in motion . . . class motif . . . panda bears . . . shy smiles . . . but learning fast . . . candy sale . . . the first dollar in our treasury . . . adjusting to the Cox scene . . . baby Falcons . . . adding a new demension to Cox . . . never a dull moment.

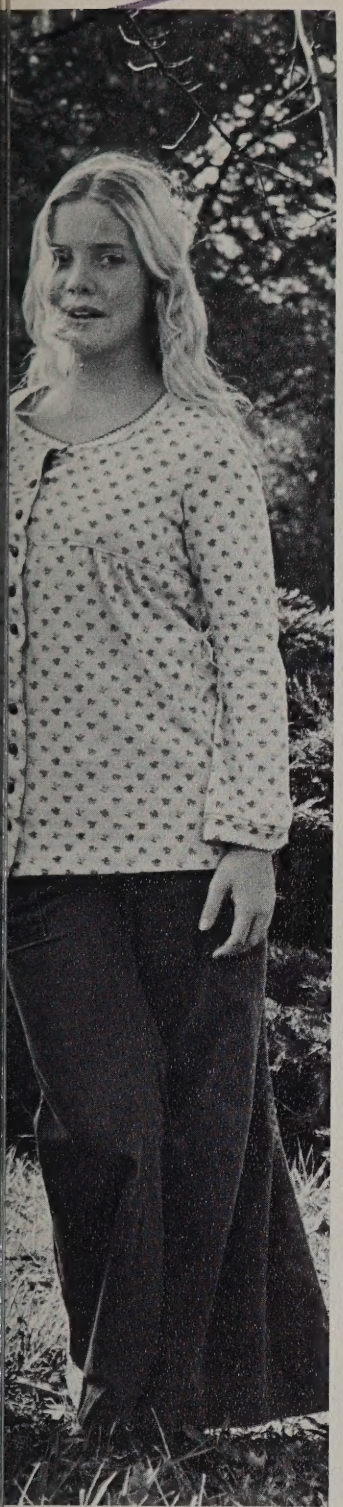

to a sweet girl I met this year
we've really had some good times
a club night and in school. Stay
sweet & cute. See you next year.
Love ya
Donna
Gracie

Skip Ailstock
Mark Allen
Margaret Anderson
Nell Anderson
Inga Arrington

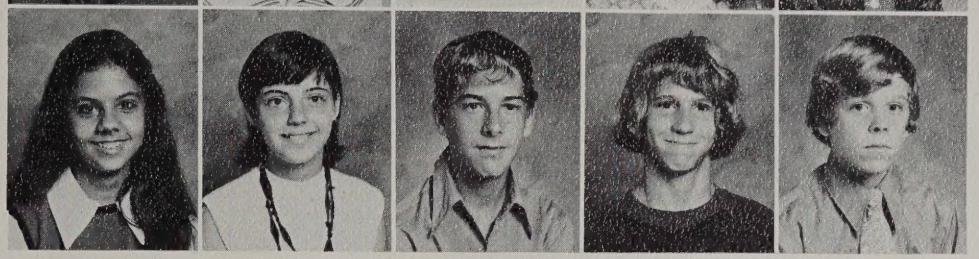

Annette Bailey
Lois Baker
David Banks
John Barnes
Mark Barry

Keith Baylor
Mark Beach
Kenny Beale
Bryan Beers
Michelle Bell

Billy Beniker
Jay Bennington
Danny Bergelt
Tom Bialy
Kathy Biers

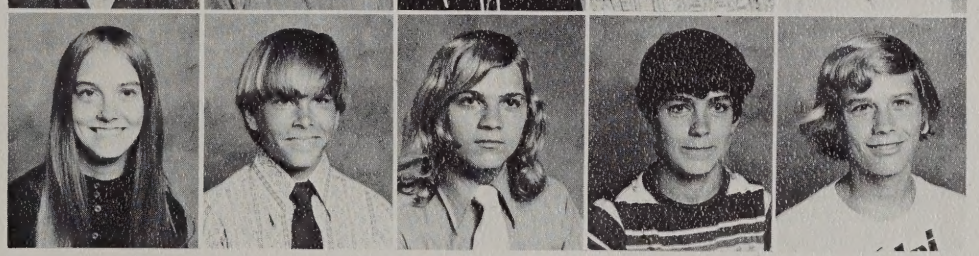

Lisa Blankenship
Paul Bourdon
Johnny Bowden
Norman Bowen
David Braithwaite

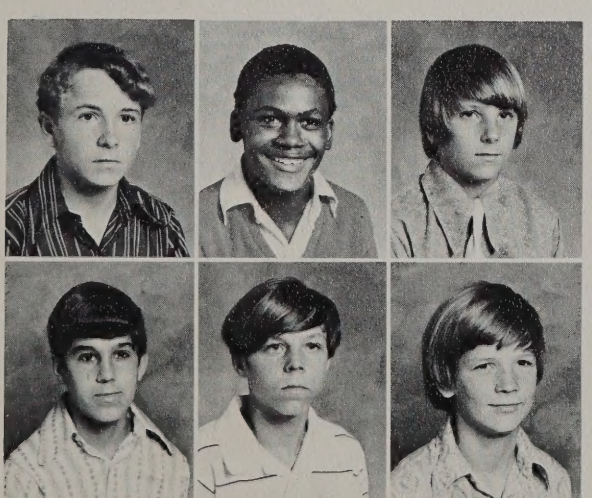

Kevin Bratten
Joe Bray
Benjy Brown

Gary Brown
Henry Brown
Timmy Brown

Kathy,
We might not
know each other but
as well as we do I
think you're sweet!
Have a nice summer
and good luck next
year! Hope to see ya
soon! Stay sweet,
Kathy
Biers

Leslie Bruestle
Deborah Brunick
Donna Bryant
Donna Burns
Laurie Burns
Billy Burton
Bill Byrd

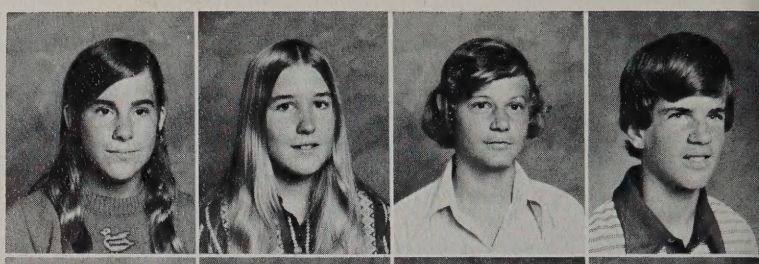

Casey Carr
Donny Carraway
Marueen Carroll
Jody Castle
Bobby Cathey
Mike Chellis
Donna Clarke

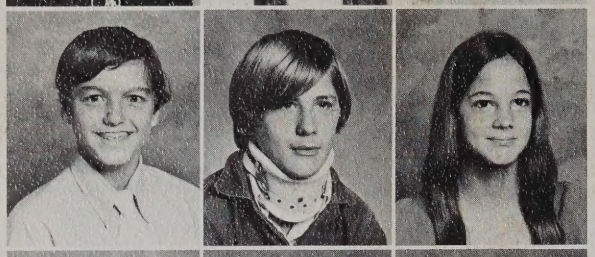

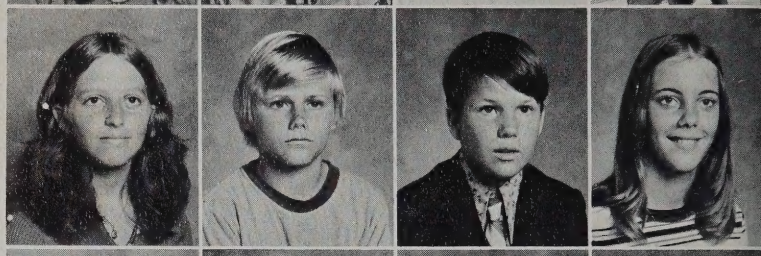

Robbie Costello
Dianna Cox
William Cracknell
Rene Creasy
Julie Cruser
Patricia Crutsinger
Brian Culp

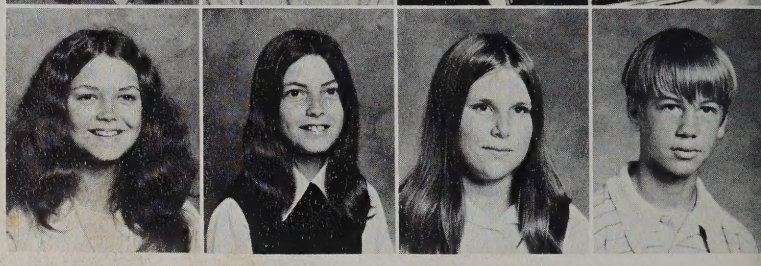

Ralph Davis
Mike Dawson
Chip Delplato
Bret Dewey
Jaymie Dickerson
Dennis Dickson
Sharon Donan

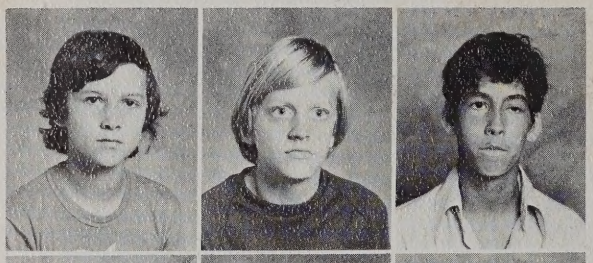

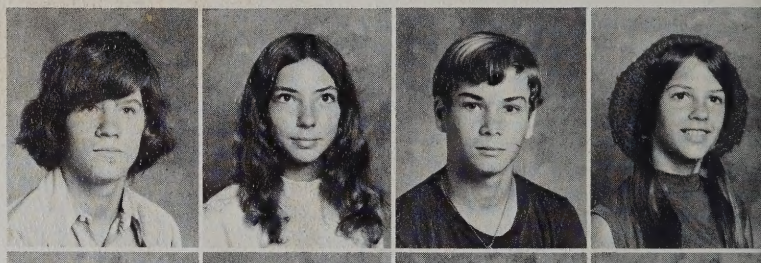

Cheryl Edwards
Richard Edwards
Sharon Eels
Billy Egerton
Dennis Eichel
Kari Elkanger
Priscilla Ellen

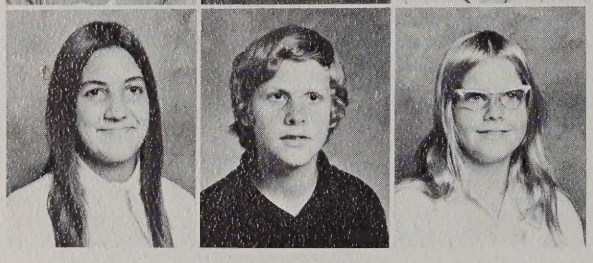

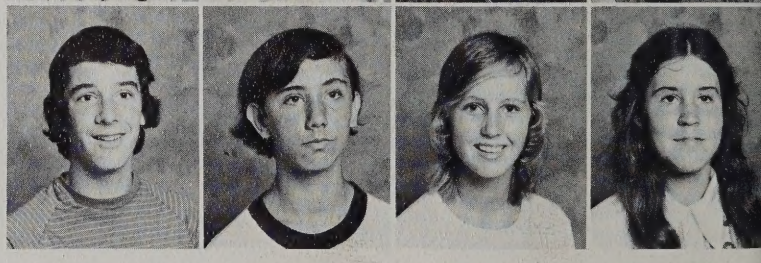

Albert Fisher
Miles Fleear
Kevin Foley

David Frink
Kim Garber
Bonnie Garwood

Richard Gray
David Greer
Arlene Gregory

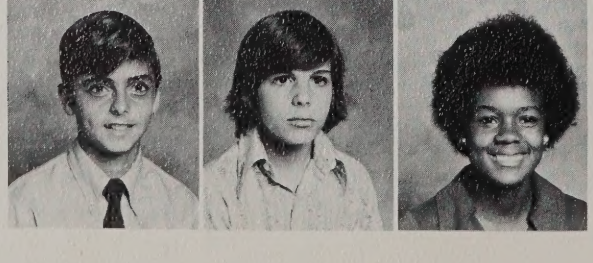

Stacy Cacace
Tom Cake
Richard Cale
Karen Cannata
Kenny Carbaugh

Brenda Coleman
Mary Compton
Hazel Conkwright
Danny Cooke
Kenneth Cornwell

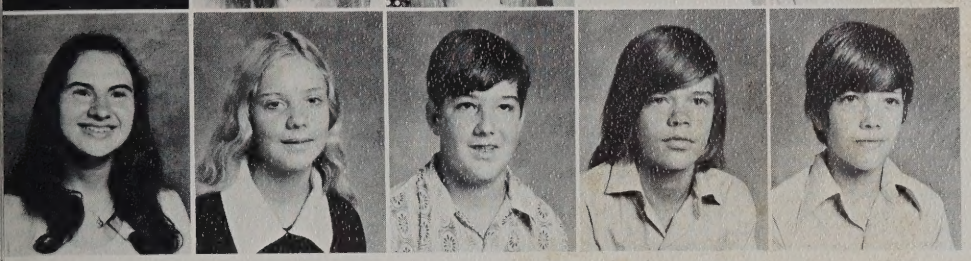

Linda Cummings
Kathy Curry
Don Dale
Larry Davie
John Davis

bold . . .

enormous . . .

lively . . .

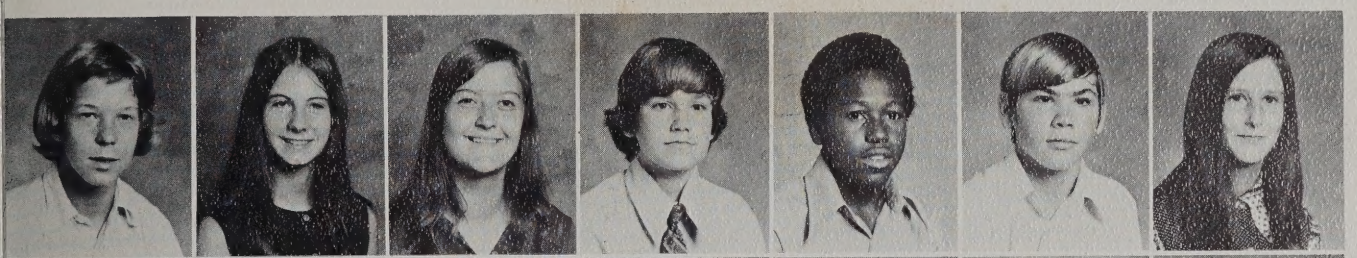

Billy Donovan
Cheryl Dudley
Becky Dugger
Jay Duke
Stanley Dunbar
David Dutzer
Sally Easom

Dan Evans
Beth Everton
Harry Fentress
Buddy Ferguson
Beth Ferrell
Vashti Ferrer
John Fiore

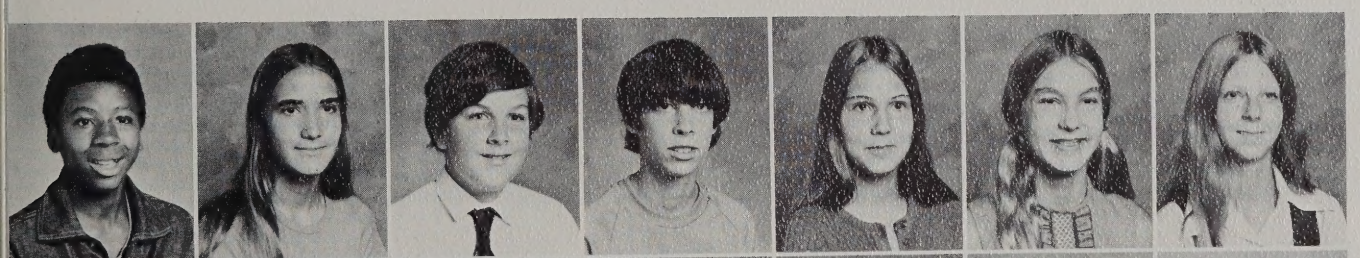

Doug Forbes
Nancy Forster
Paul Fotheringham
James Frank
Lisa Frank
Pam Fredrickson
Joyce Frier

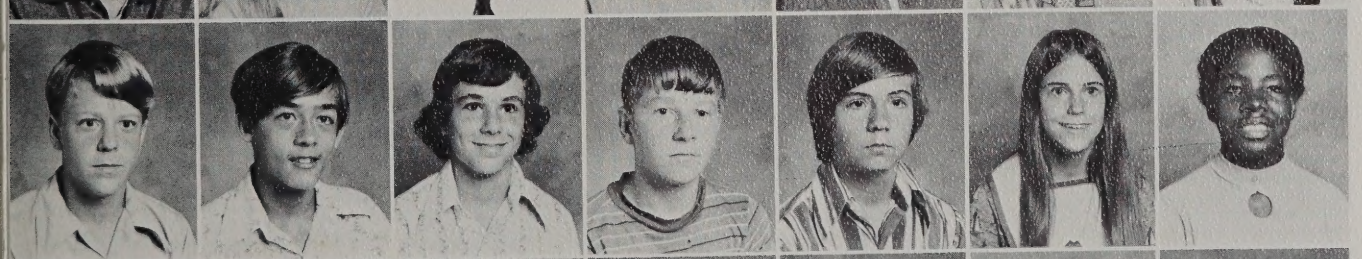

Jay Gibbs
Buddy Glancy
Mitchell Goldberg
James Goss
Ralph Graham
Barbara Grant
Denise Gray

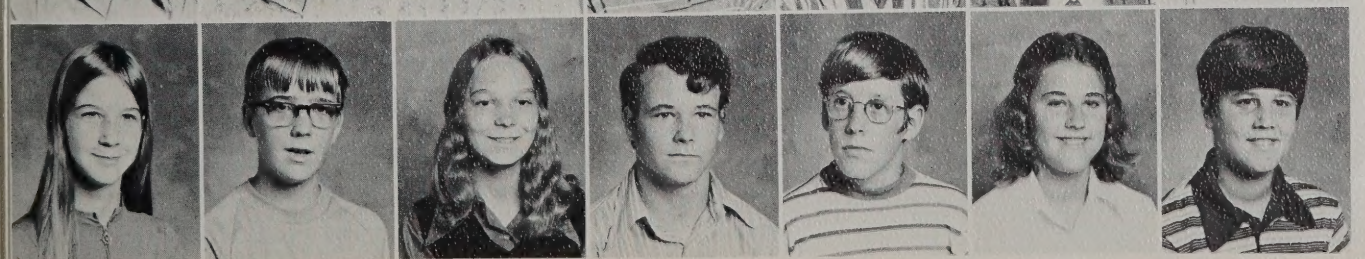

Cindy Gregory
Ronnie Gregory
Doreen Griffin
Bob Griffith
Bryan Gury
Jen Guthrie
Eddie Habit

Teresa Hall
Pat Hampton
Jerry Hann

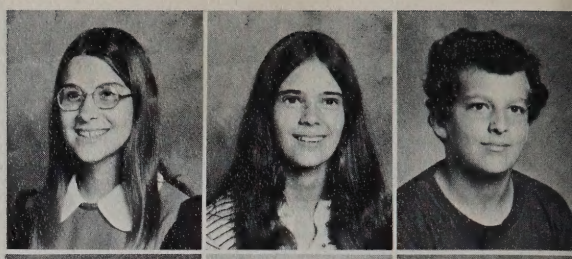

David Higginbotham
Sharon Hill
Kelley Hinkle

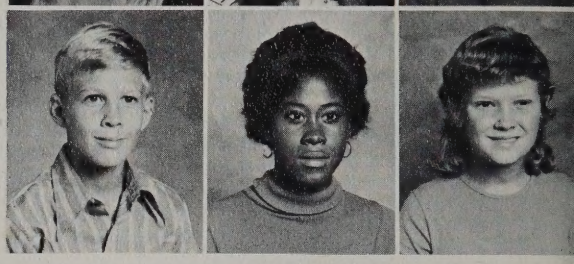

. . . alert

. . . srightly

. . . open-eyed

Jere Howard
Pam Huckins
Dorie Hume
Mark Hurtt
Cindy Ingram
Ricky Ingvaldsen
Mike Isaacs
Sissel Iverson
Rachel Jankowiak

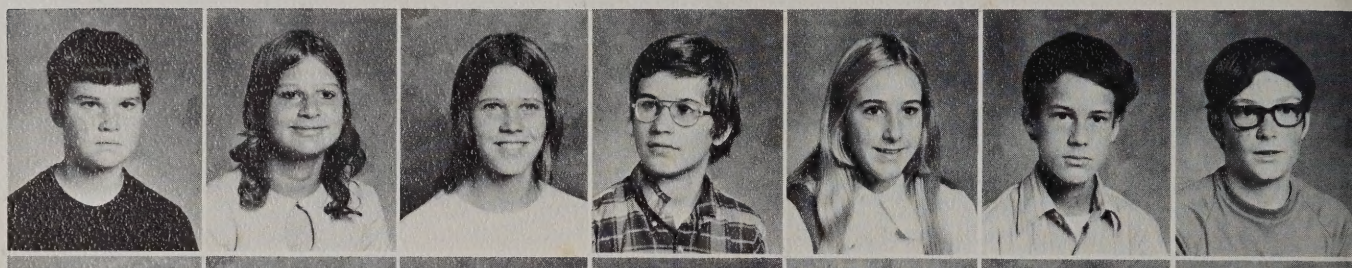

Elysa Jarashow
Ann Jernigan
Jim Jones
Mary Jones
Sherry Jones
Sheryl Jones
Eddie Kelly
Frank Kelly
Karen Kelly

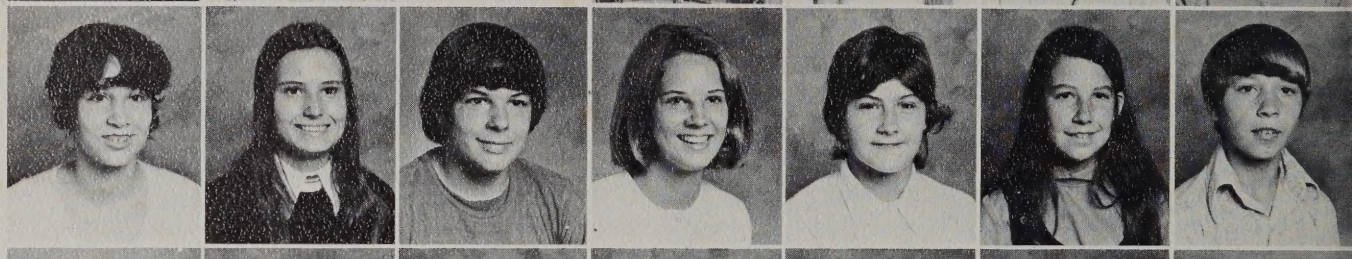

Margaret Kelly
Suzanne Kelly
Donald Kendrick
Cindy Key
David Kiker
Mike Kincaid
Terry King
Bruce Kirby
Kim Kitt

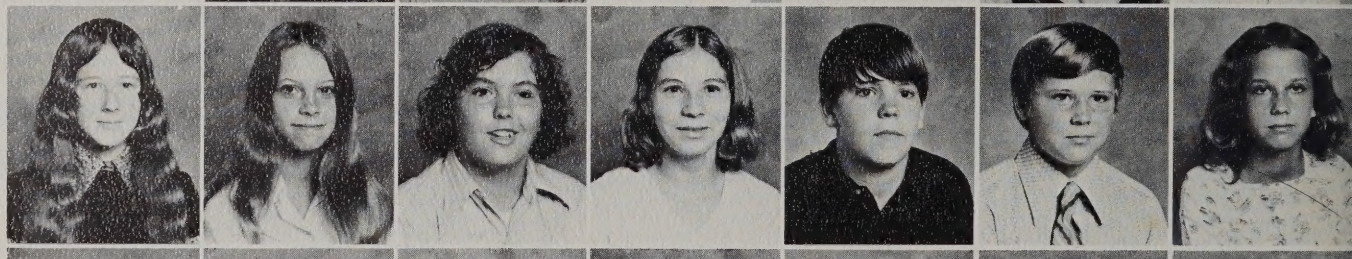

Stephanie Klatt
Susan Klocke
Laura Korzensky
Jane Lacey
Randy LaGrotta
Lisa Lambert
Chantal Lambinet
Bill Lancaster
Mike Langan

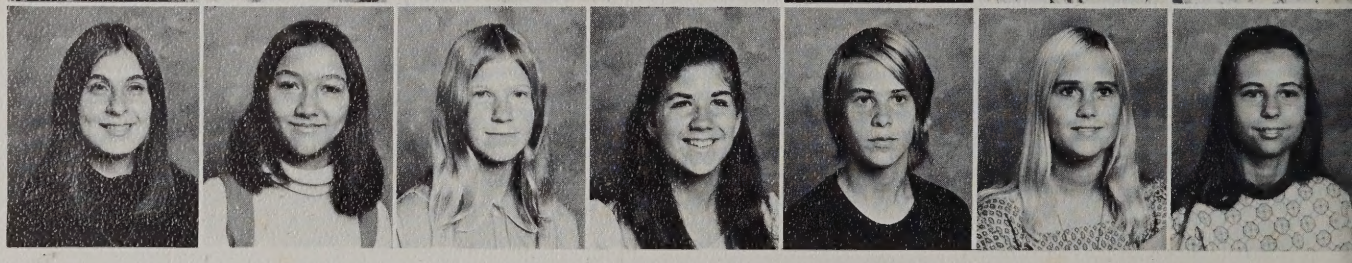

Chris Lange
Jimmy Lassiter
Kathy Lassiter
Robbie Latimer
Thomas Lavelle
Boyd Layton
Donna Leach

George Lucas
Barbara Lucka
Ellen Luota
Ricky Lutz
Mike Lyons
Kathy MacDougall
Kathleen MacKay

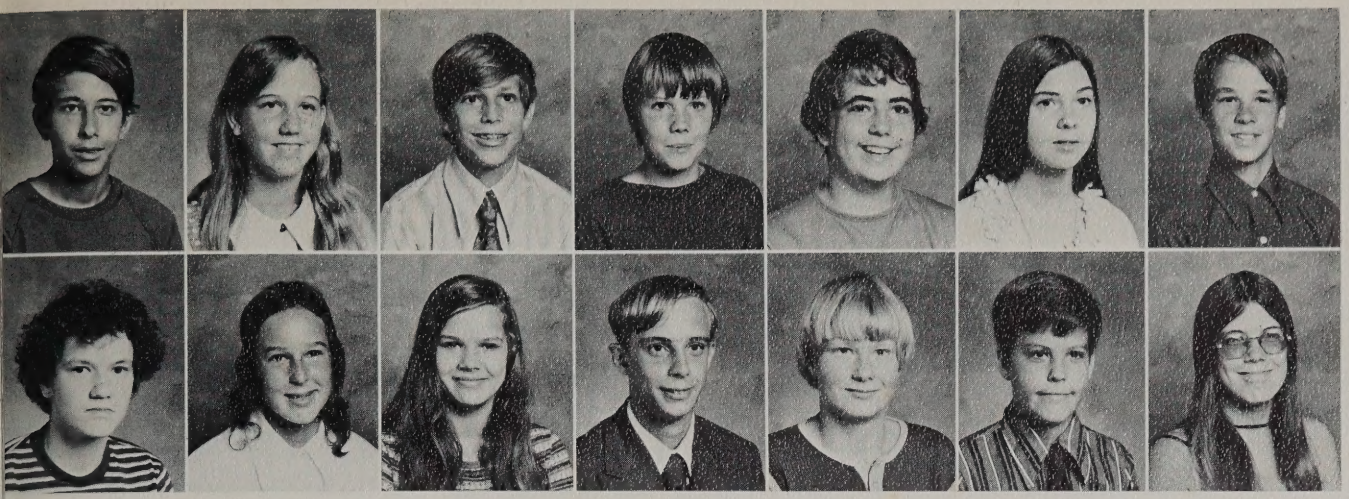

Tommy Hatch
Cindy Henderson
John Herrmann
Ron Hickam
Hal Hicks
Kathy Hicks
Richard Hicks

David Hogge
Tammy Holland
Melany Holmes
Wayne Honeycutt
Chip Horsley
Charlie Hostetler
Susan Hotalen

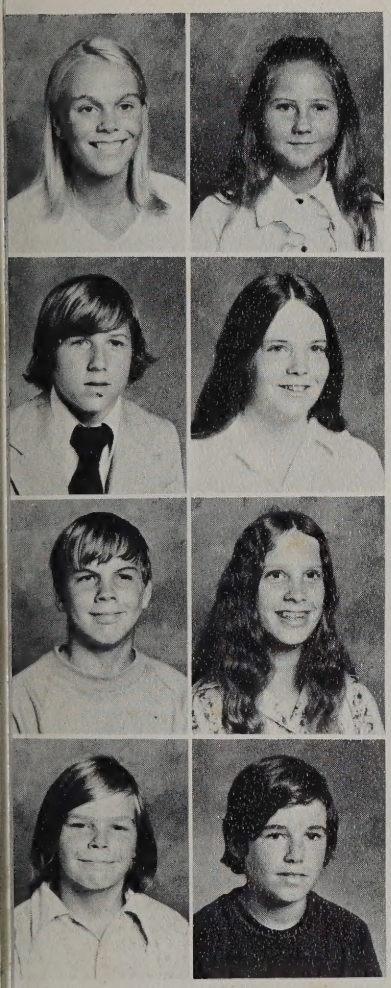

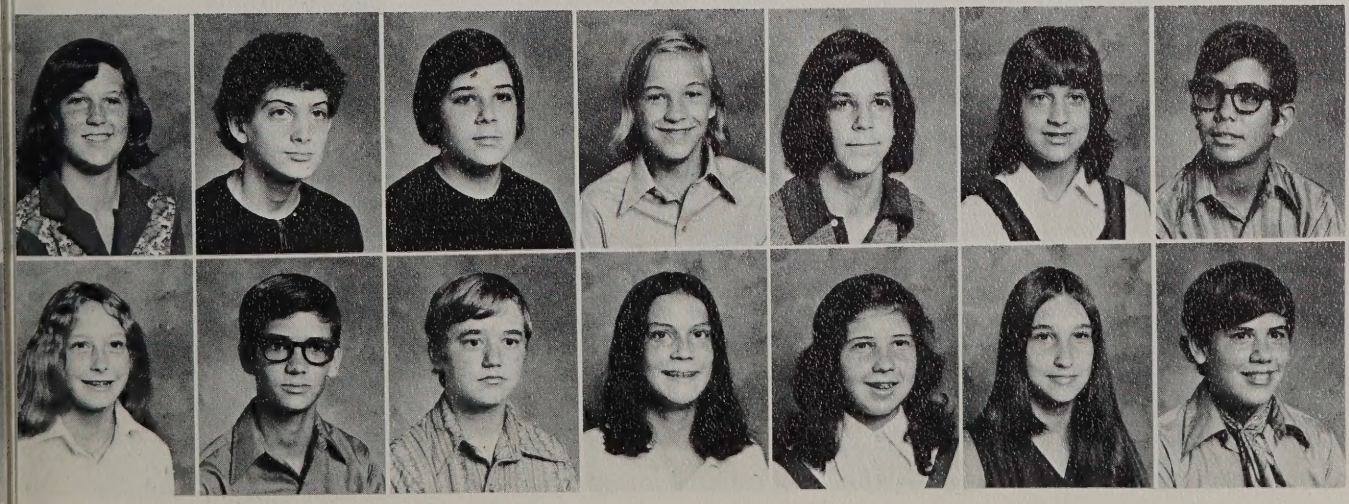

Claire Le Blanc
Mark Lefler
Frank Leis
Don Lewis
Billy Lohmann
Leslie Lorenz
Barry Lowe

Patricia Malbon
Mark Malone
Walter Malone
Helen Manosa
Andrea Mantel
Julie Marcel
Donald Marchand

Bruce Marcus
Joanie Marlow
Cindy Martin
William Mason
Chris Matthews
Dean Matthews

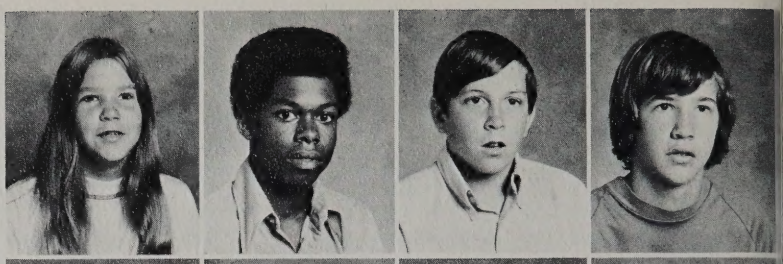

Raymond McDaniels
Robert McGee
Lisa McIntosh
Patti McKenzie
Theresa McNamara
Charles Mehle

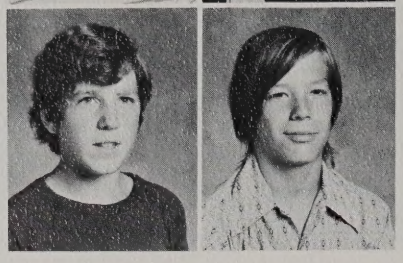

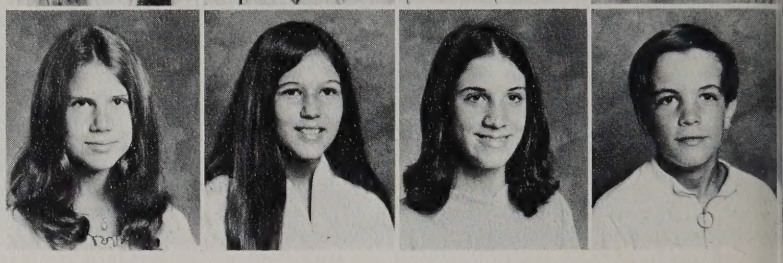

Anne Pederson
Sharon Perkins
Diann Petty
Amy Pflueger
JoAnne Phelps
Brian Pierce

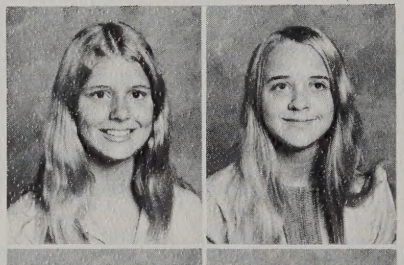

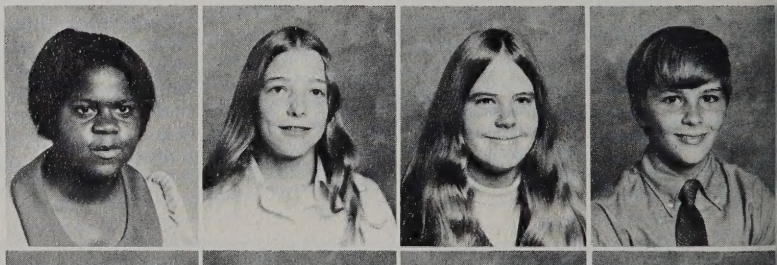

Joel Powell
Dave Preston
Lark Prevette
Jeff Pridgen
Roy Pullin
David Purpura

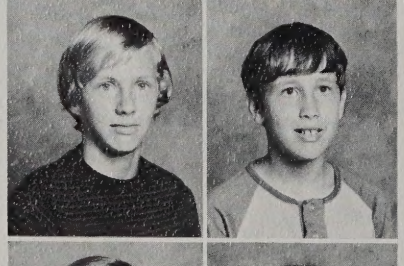

Robbie Reeder
Janet Resch
Shawn Rineker
Cindy Robbins
Wayne Roberson
William Rogers

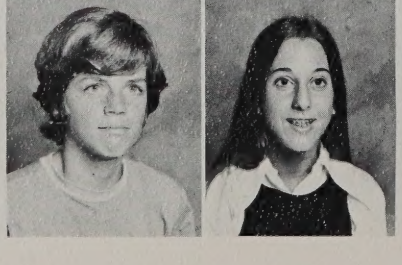

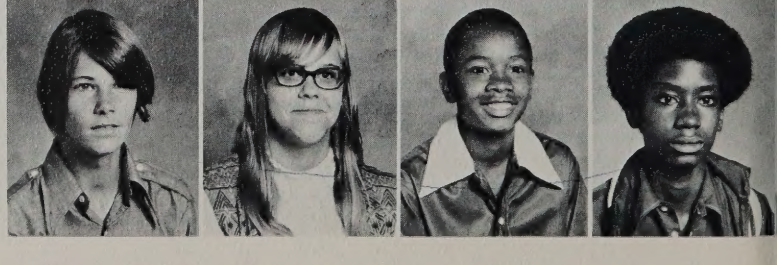

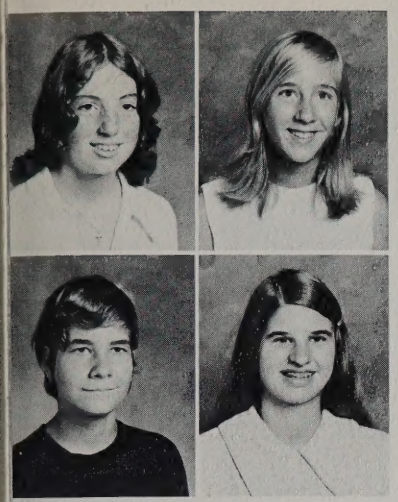

Marsha May
Heather Mays
James McClenahan
John McCory

Ralph Melton
Rene Meredith
Keith Meyerhoffer
Cathy Milachek

spirited . . .
newly-entered . . .
modern . . .

Bob Miller
Rita Milske
Lori Mitchell
Mark Moore
Donna Morano
Carol Mordica
India Morse
Mark Moye
Tom Murphy
Jimmy Myers

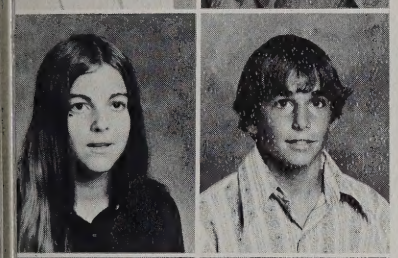

Susan Napier
Tommy Needham
Sarah Nelson
Jeff Newbern
Robin Newbern
Scott Newbury
Becky Noel
Karen Ochs
Cindy Oldham
Chris Olson

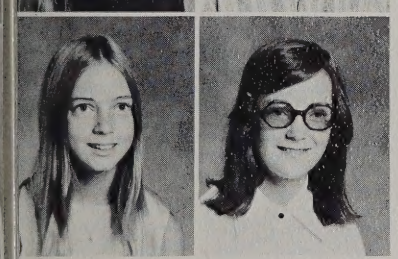

Terry O'Neil
Bill Palmer
Jimmy Pankiewicz
Pamela Paramore
Christy Parker
Laura Parker
Mary Parker
Andy Parsons
Richard Paulsen
Carl Peake

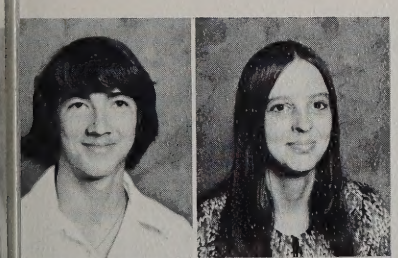

Bobby Pinson
Debbie Pipkin
Holly Pittman
Patricia Pomeroy
Wendy Pond
Rooney Pope

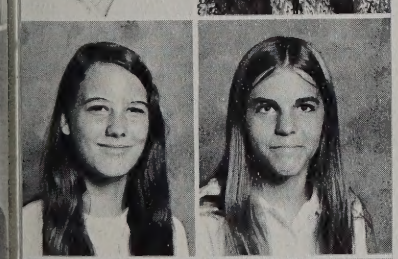

Liz Rammell
Marie Rash
Jeff Raymond
Joe Reason
John Redmond
John Reed

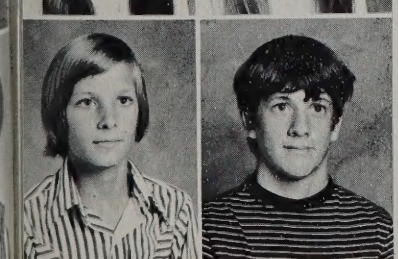

Tomas Ruff
Seth Rux
Annette Ryder
Debbie Ryder
Debbie Sanchez
David Sanderlin

Marilyn Sanderlin
Jay Sandlin
Linda Sargent
Keith Sawyer

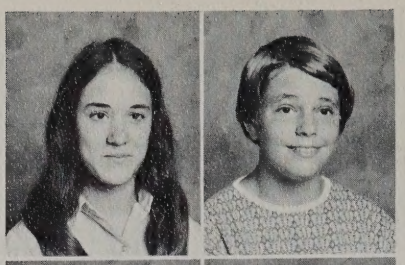

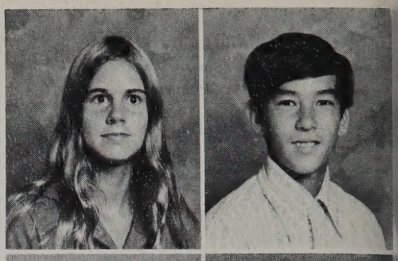

Nanette Simmons
Mary Ellen Simonelli
Jimmy Sisson
Walt Sizemore

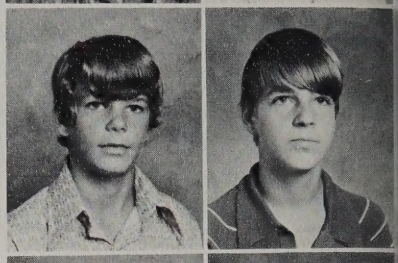

. . . fascinated

. . . excited

. . . Class of '77.

Dave Snuffin
Steve Snyder
Louis Soscia
Mark Spady

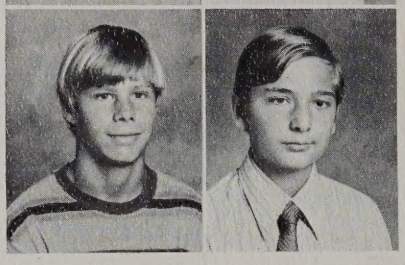

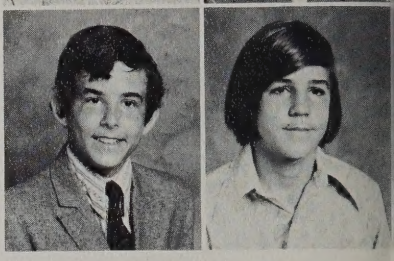

Richard Sublett
Kerry Sullivan
Kraig Sullivan
Donny Sumerlin
Mike Summers
Mark Summs
Bruce Sutherland

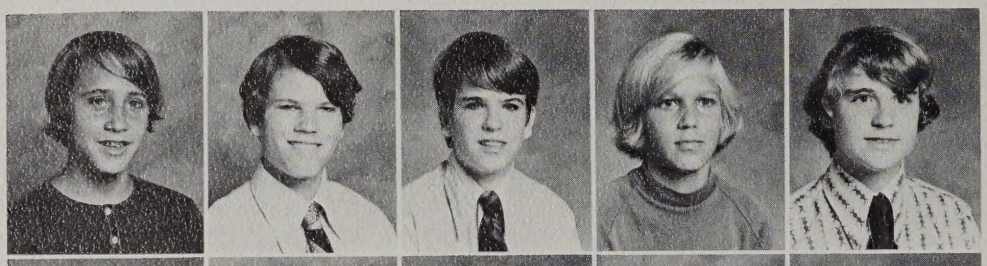

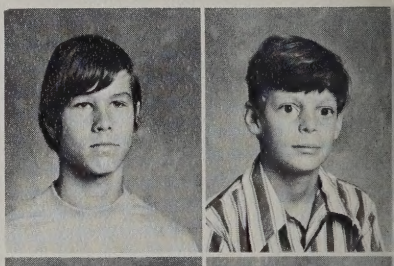

Willie Townes
Thirza Trant
Mason Trask
Tricia Trayer
Betsy Tripician
Denise Trosper
Caryn Utterrack

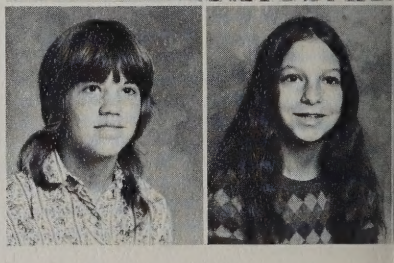

Steve Warren
Jimmy Warnick
Kirk Watlington
Ron Watson
Donna Wellons

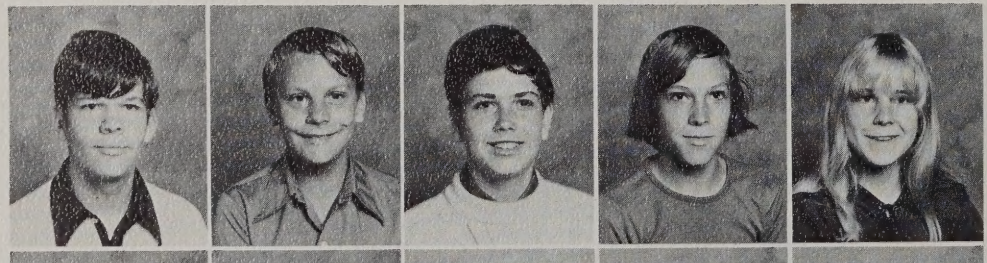

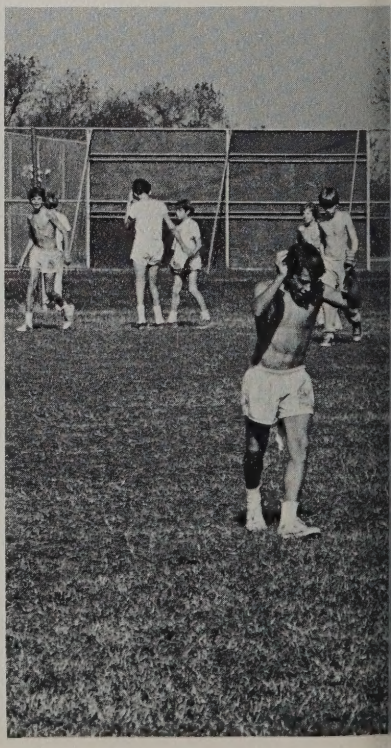

Cathy Wieschhoff
Judy Wiggins
Vanessa Wilder
Suzanne Wilkes
Steve Wilkins

Brett Winstead
Patty Wood
Tom Woodard
Betsy Woodruff
Taylor Wootton

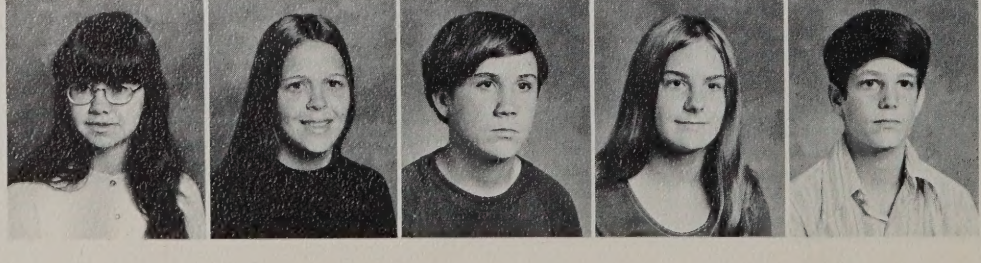

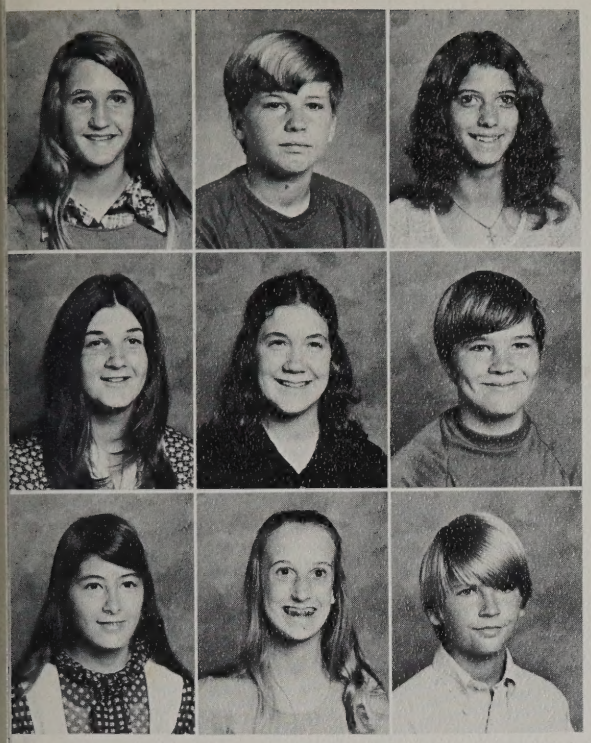

Ellen Scheurich
Bub Seibert
Lisa Sells
Richard Shaffer
Debbie Shipp
Grace Showalter
Robin Shuflat

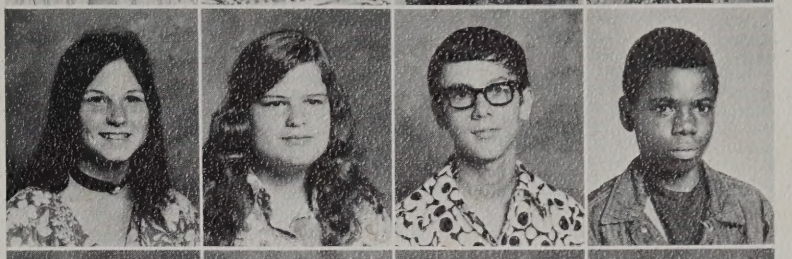

Jo Ann Skinner
Jill Slayton
Daryl Smeland
Helen Smith
Kathy Smith
Tim Smith
Tommy Sneed

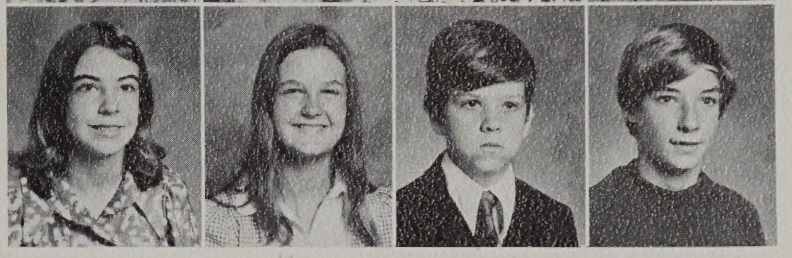

Paula Spartz
Claudia Spencer
Jay Stallings
Sherri Starr
Susan Steed
Bret Steel
Ed Stettinius

Karn Sweeney
Pat Switzer
James Symons
Becky Tanner
Barbara Thede
Jeff Thompson
Adria Timm

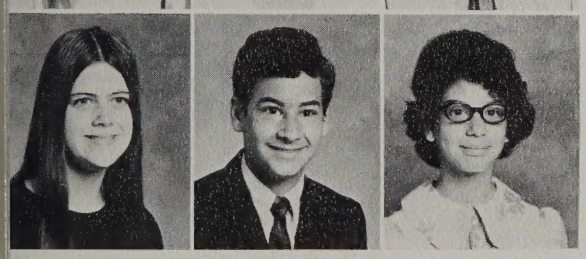

Susan Vann
Mark Virgili
Mary Vitagliano
Daniel Voliva
Tim Wagner
Doug Walder
John Walters

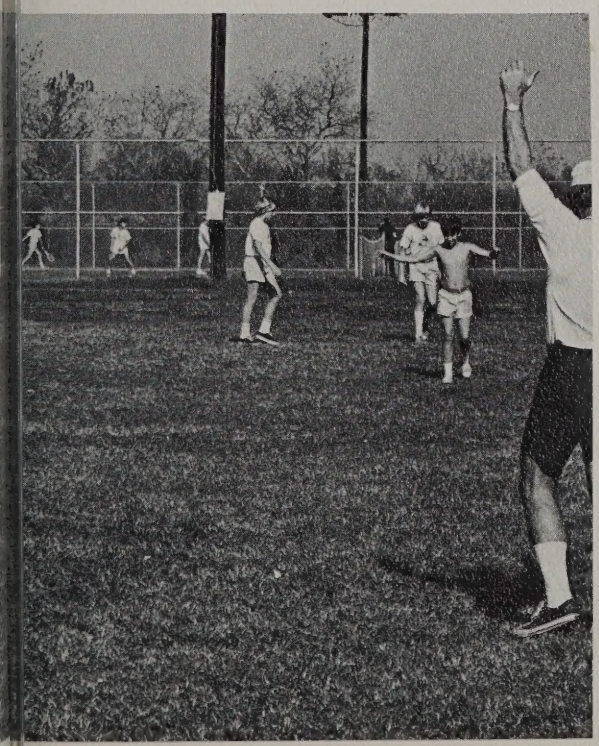

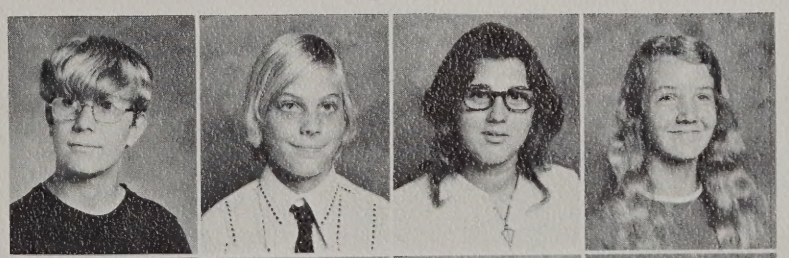

John Westra
Chris Whalley
Maria White
Julie Whitson

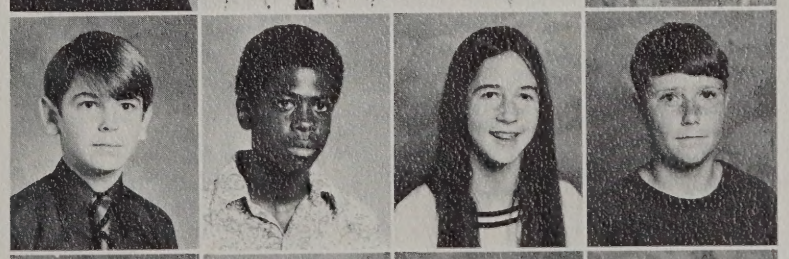

Jonathan Williams
Melvin Williams
Nancy Williams
Robert Williams

Claudia Wright
James Wright
Scott Ziegler
Mary Zimmerly

ATHLETICS

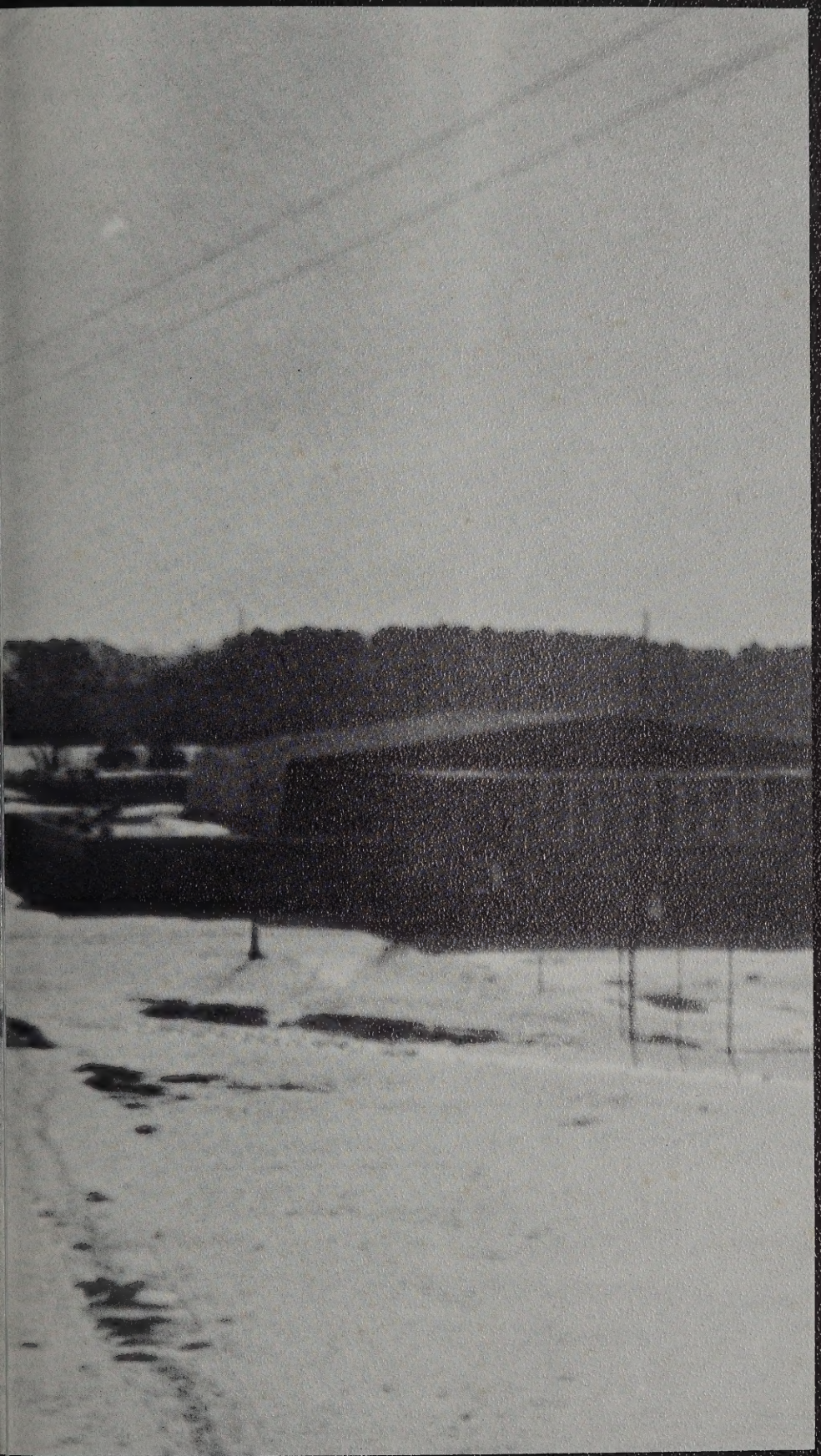

Sooner or later a man, if he is wise, discovers that life is a mixture of good days and bad, victory and defeat, give and take . . .

He learns that the world will not end when he fails or makes an error; that there is always another day and another chance . . .

Man wrapped up in himself makes a very small package. Such a man is self-centered.

The dimensions of his life are dwarfed and limited.

The practice of empathy makes a man other-centered. Through the power of his creative imagination empathy enables him . . . to know how others think and how others feel . . .

Man competes for victory, but his horizons should not be so limited as to obscure the lessons of defeat.

Victory is a reward; defeat is a challenge.

Wilfred A. Peterson

VARSITY FOOTBALL TEAM: (left to right) First Row: Johnny Richards, Bob Needham, Perry Hill, Tom Monahan, Dwight Weirich, Robbie Skinner, John Zimmerly, John Hartzog, Danny Weinbrecht, Tommy Chellis. Second Row: Randy Robbins, Greg Span, Kevan Rothenberg, Ray White, Rick Rowland, Bobby Merrell, Steve Slough, Mark Bennington, Charles Holman, Chip Bruestle, Cliff Church. Third Row: Bill Summs, Gary Merrell, Rodney Robbins, George Jones, Bill Span, Brooks Williams, Randy Robinson, Terry Roche, David Swingle, Mike Jewell, Bill Ittner, Rodney Arrington.

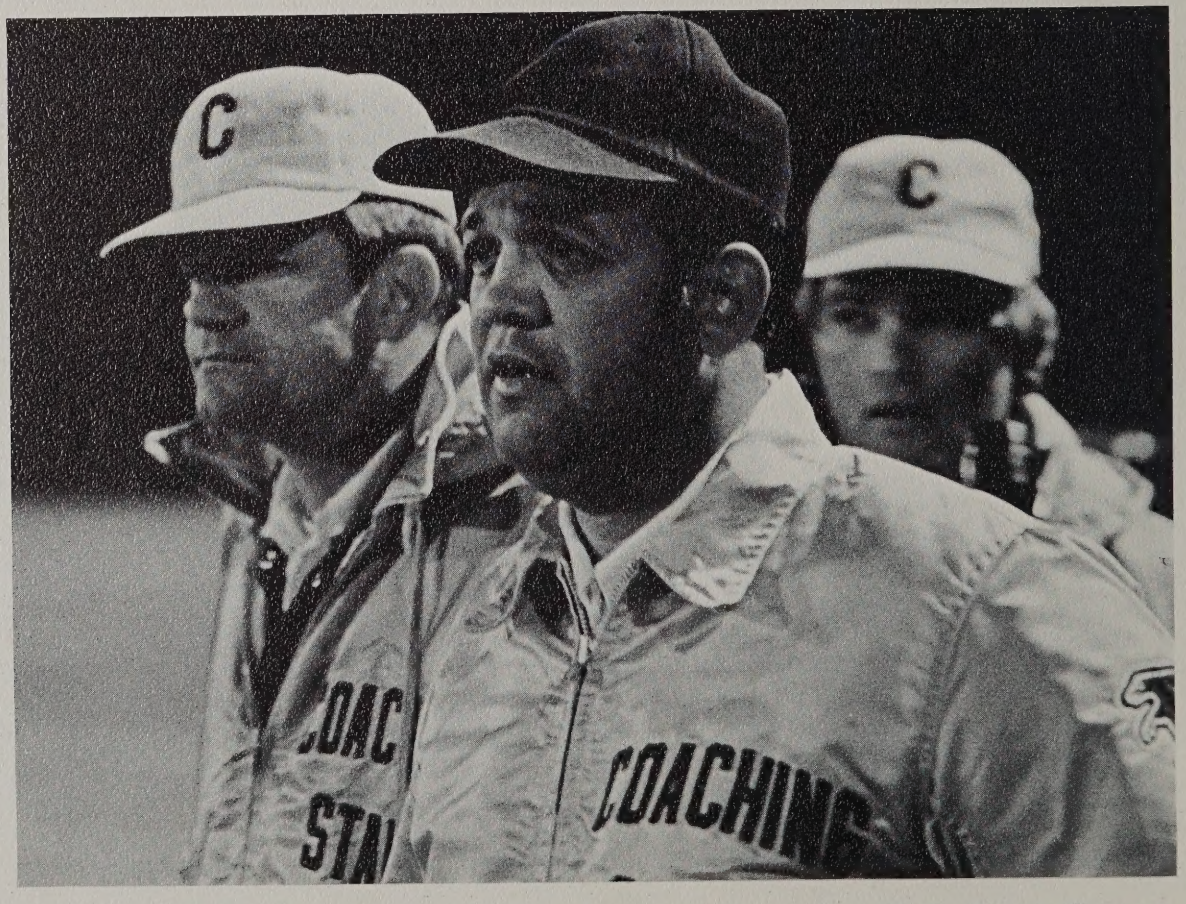

Coaches Holland, Habit and Armstrong anxiously watch the Kempsville game.

Varsity Football . . .

rugged . . .

A new year, a new head coach, Al Habit . . . a new determination to achieve . . . work . . . training . . . spirit and pride . . . fulfilling the goal of victory . . . setting a standard . . . tops in Virginia Beach . . . excellence . . . Varsity Football.

Cox	21	Princess Anne 16
Cox	14	Bayside 8
Cox	0	Maury 28
Cox	12	Oscar Smith 6
Cox	7	Lake Taylor 14
Cox	9	First Colonial 7
Cox	9	Kempsville 6
Cox	27	Kellam 8
Cox	14	Booker T. Washington 21
Cox	0	Western Branch 14

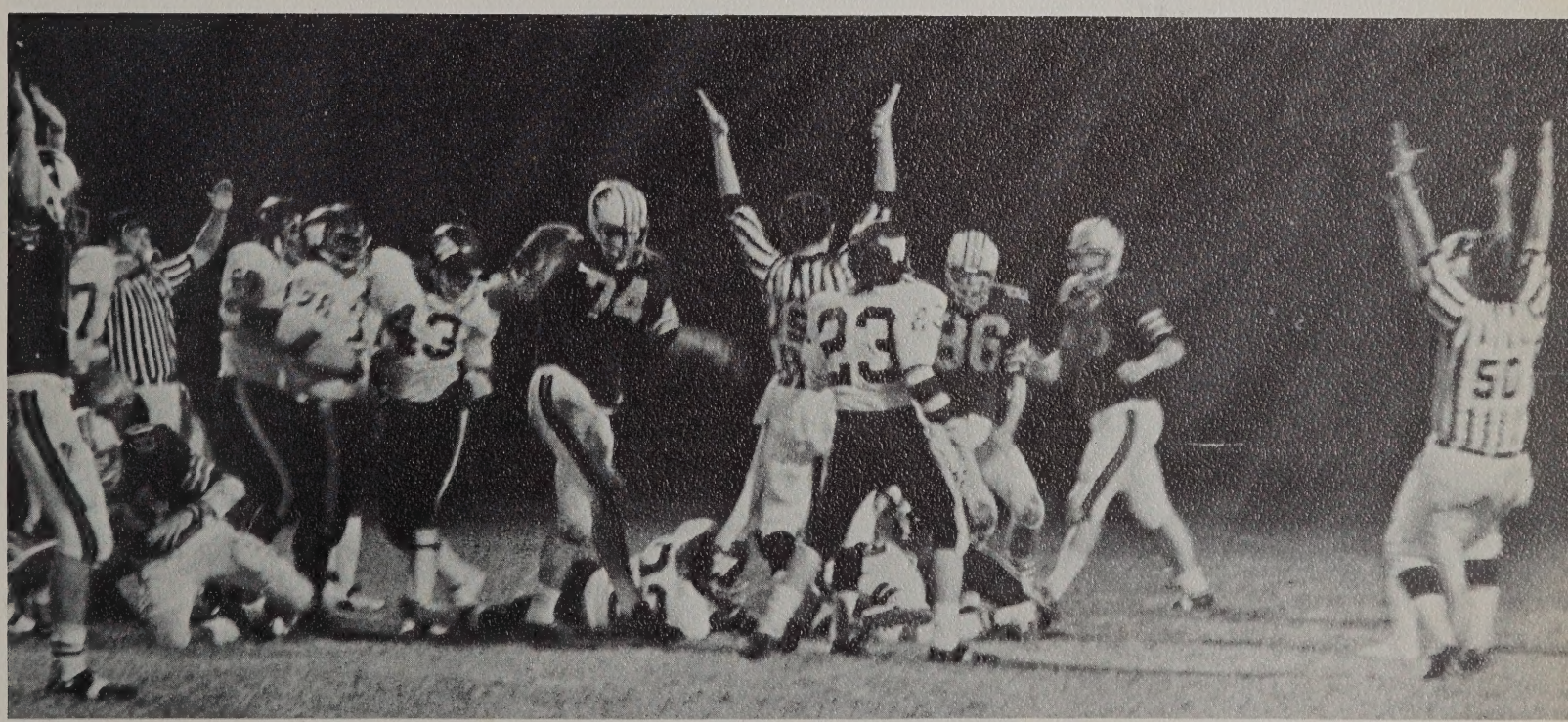

Falcons score with a touchdown over Booker T. Washington.

. . . determination

. . . co-operation

. . . sportsmanship

Randy Robinson runs against Kempsville.

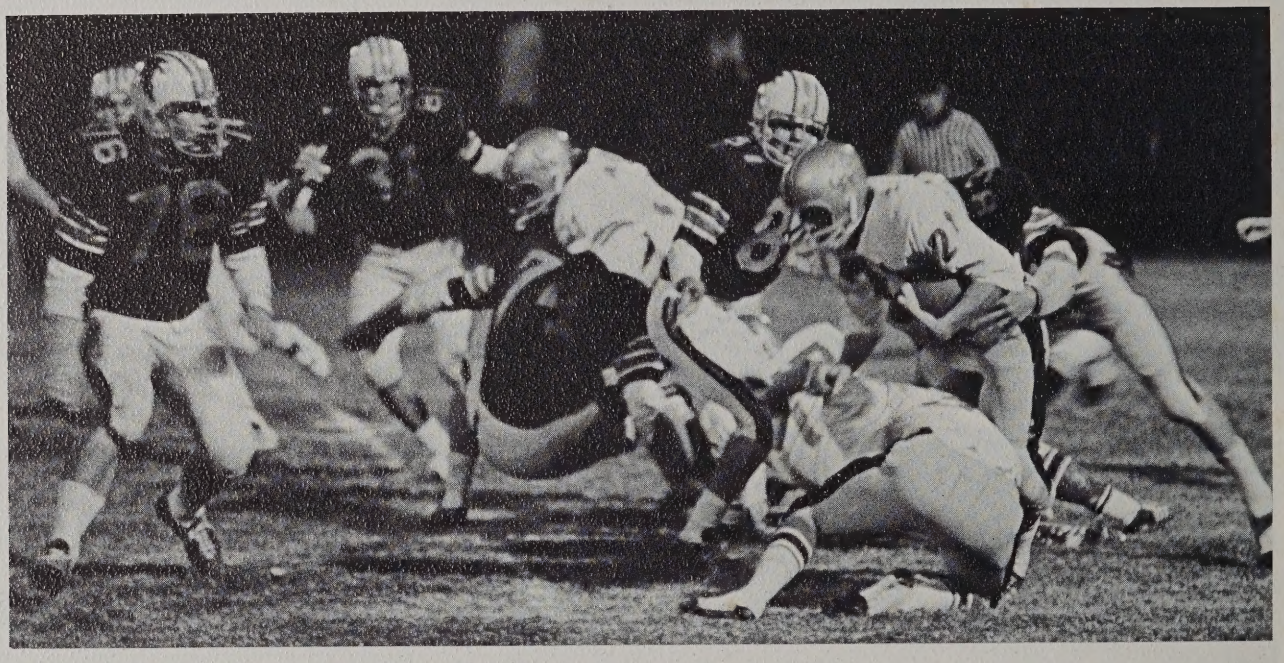

John Richards tackles to hold Kempsville.

Bill Summs blocks for Danny Weinbrecht to run.

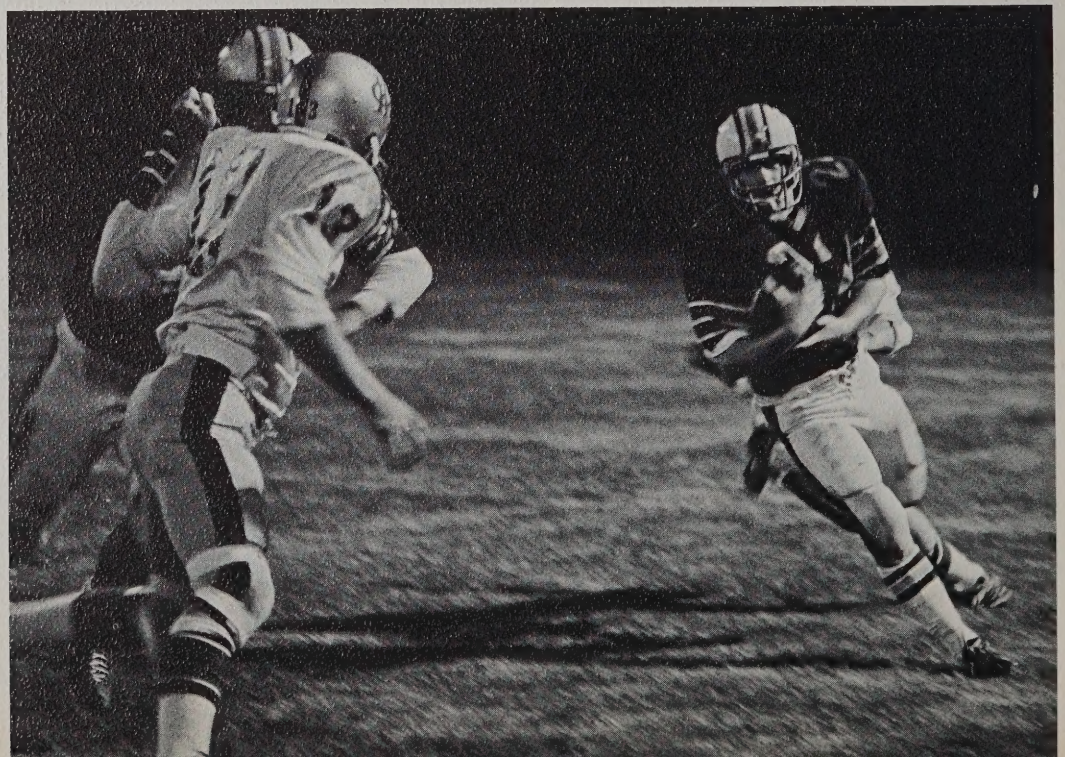

Brooks Williams runs after making a catch against Princess Anne.

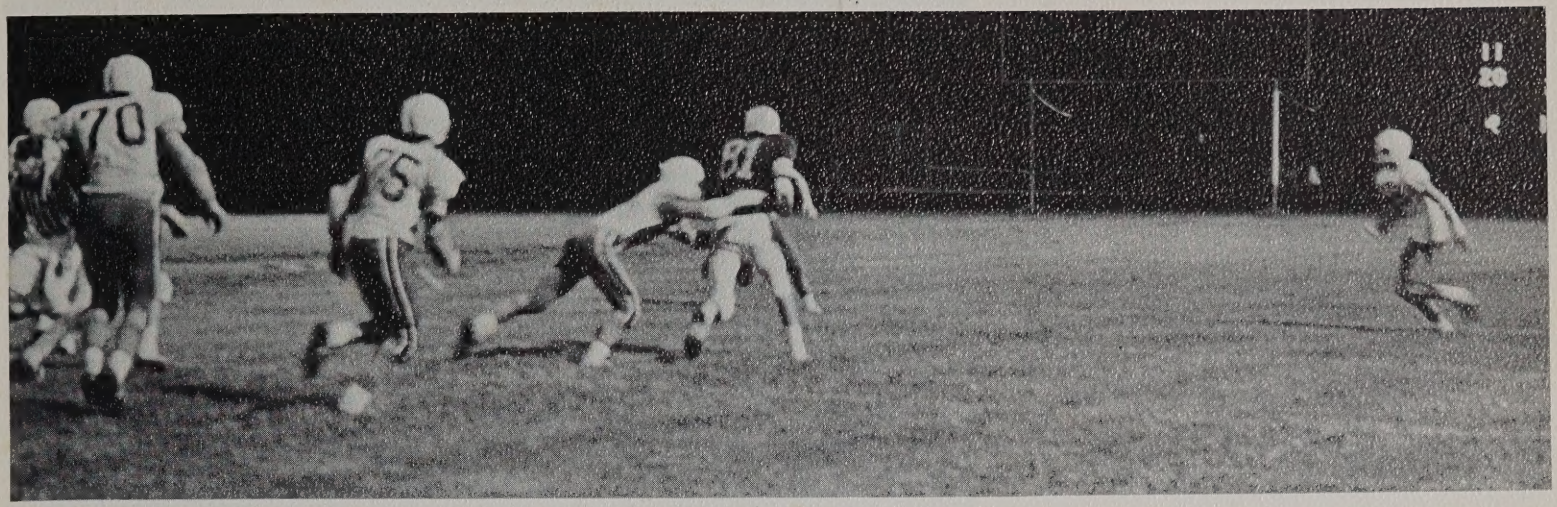

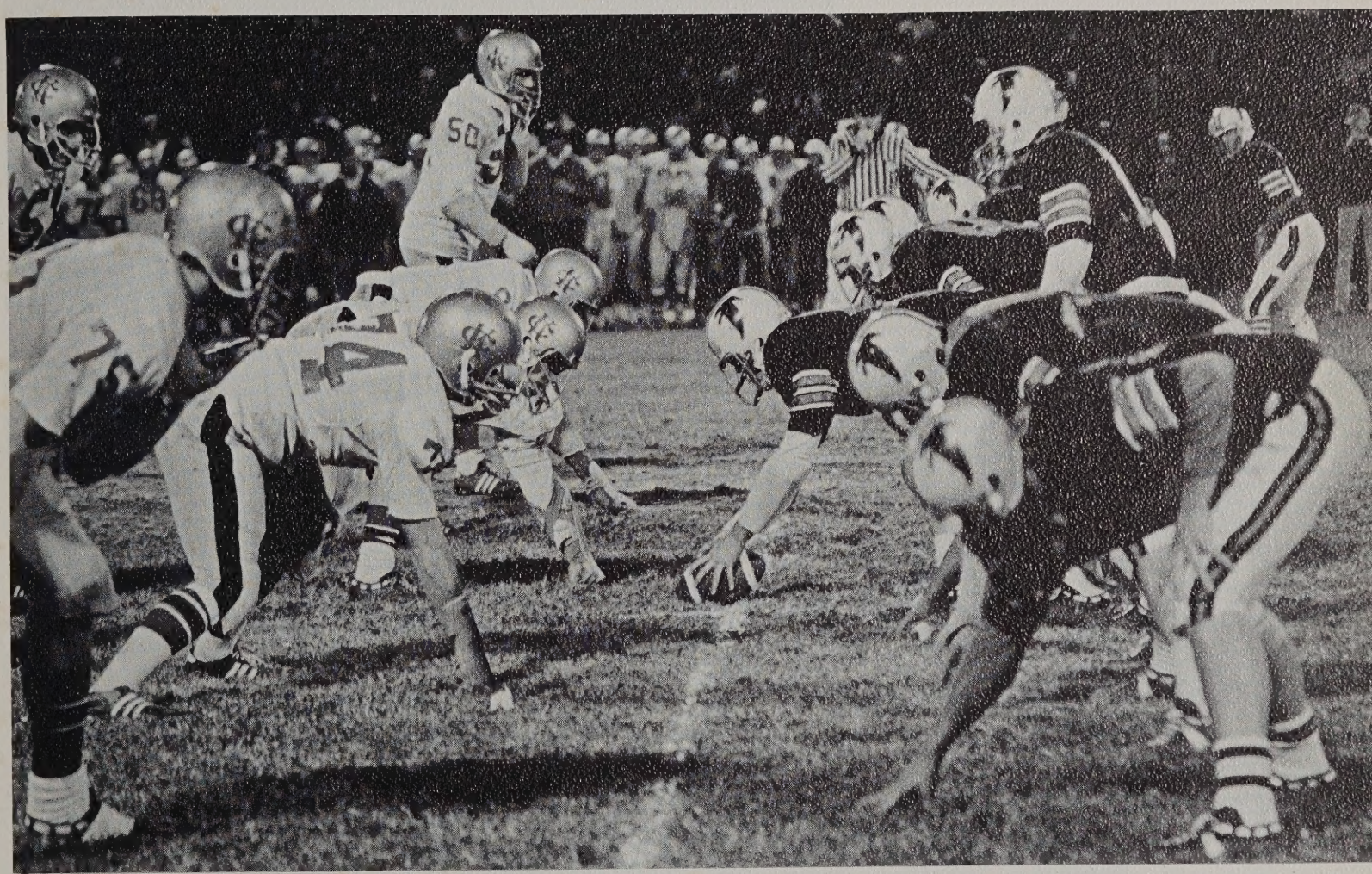

The Cox offensive line begins the game with Kempsville.

Randy Robinson runs against Kempsville.

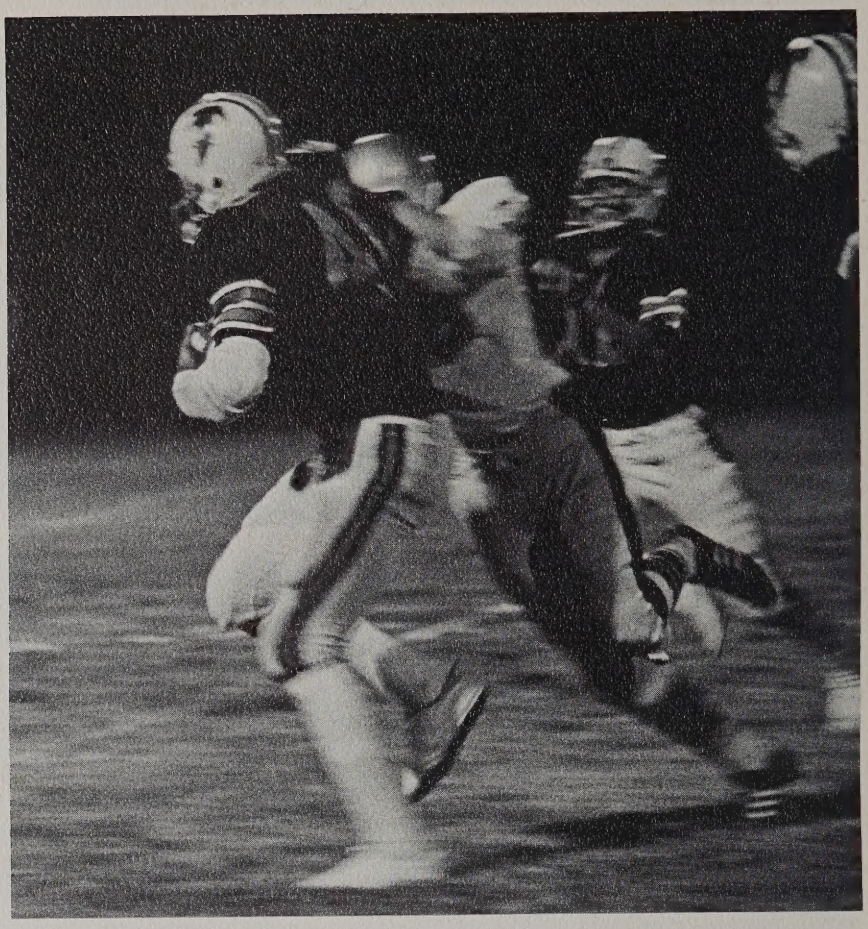

Pre-game huddles build unity.

Perry Hill returns a punt against Kempsville with a blocking assist from Randy Robbins.

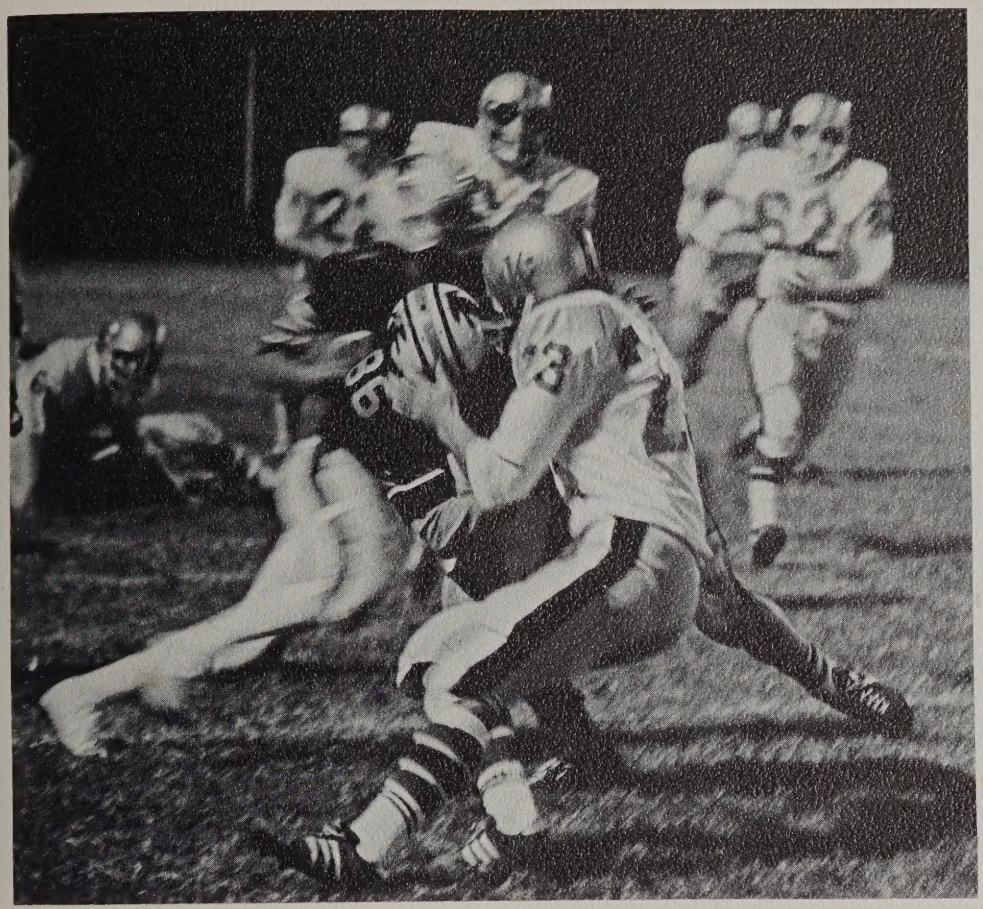

victorious . . .

mighty . . .

gridiron Falcons.

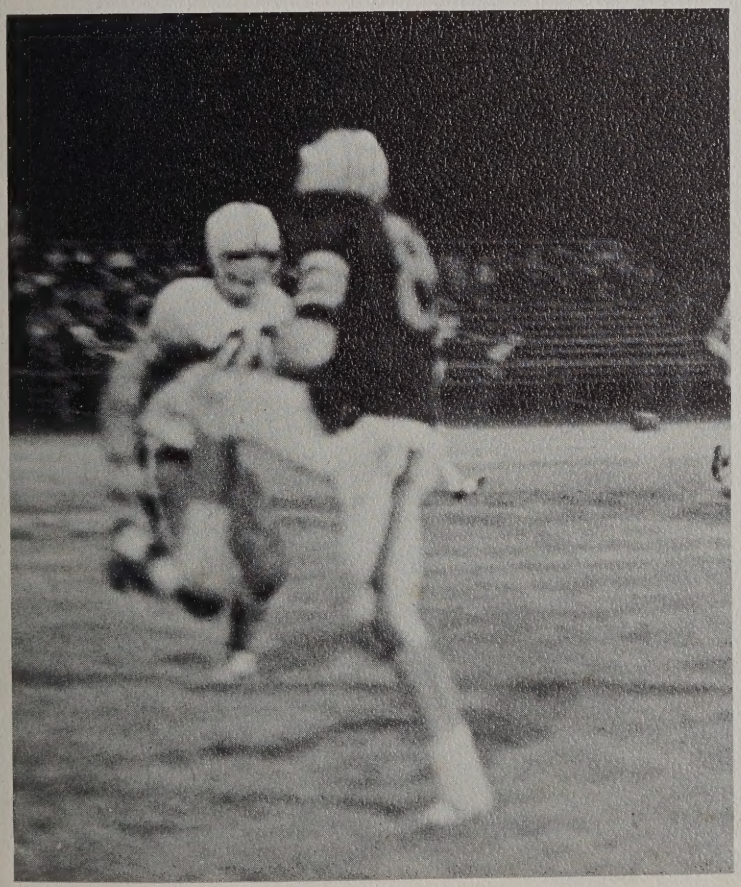

Brooks Williams catches a pass against Princess Anne.

Sometimes tackles are very creative as well as determined.

Brooks Williams catches another pass.

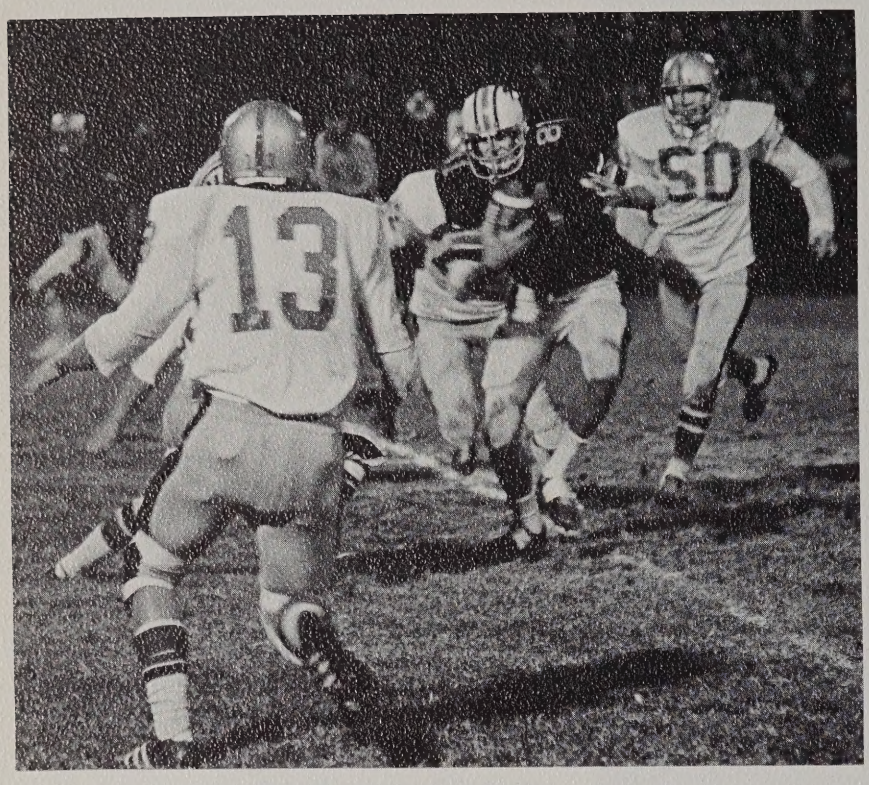

Determination

. . . Loyalty

. . . Junior Varsity

. . . Football

Team introduction precedes the game.

Kathy,
I'm signing it here because this is the only picture of me in a football uniform (52). My gosh he looks mean. It was nice knowing you and take it easy. GOOD LUCK next year and don't get into too much trouble.
Your Friend
Rodney Gunn
'73

JUNIOR VARSITY FOOTBALL TEAM: (left to right) First Row: Steve Mitchell, Mike Newbern, Bob Spadoni, Matt Payne, Bill Gilbert, Steven Roche, Mike Thomas, John Koehler, Tony Petty, Steve Zimmerly, Dennie Slough. Second Row: Bobby Henegar, Steve Weirich, Bryan Gilpin, Eddie Bourdon, Curt Merritt, Dean Arrington, Chris Reich, Blaine Cipriano, Mike Jenkins, Bobby Crutsinger, Bill Barnett. Third Row: Jay Lipscomb, Donny Fett, Graham Hudgins, John Dutzer, John Carr, Glenn Wilson, Bailey Condrey, Mark Hodges, Doug Alexander, Marty Twite, Mike Cuffee, Art Motley, Randy Robida, Harold Brown.

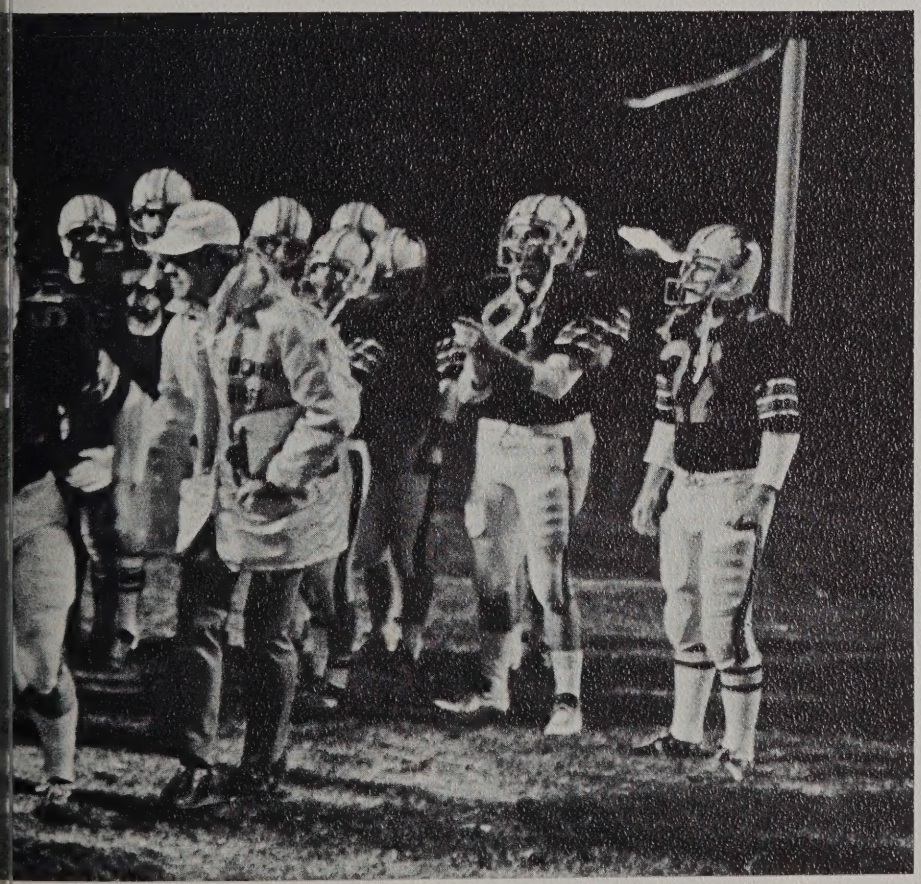

Cox 6	Manor 8
Cox 12	Lake Taylor 12
Cox 24	Bayside 14
Cox 12	First Colonial 13
Cox 0	Kempsville 20
Cox 8	Kellam 14
Cox 8	Princess Anne 14

Months of drill . . . preparing Junior Varsity Football Team with drive for the grueling games . . . cheering crowds and fighting sportsmanship . . . a smashing victory over Bayside . . . combining knowledge with ability . . . finesse with agility . . . capability to carry on to varsity triumphs.

Pace-setting
. . . Cross Country Track Team.

Mr. George, coach

Bill Daniels

Endurance . . . stamina . . . concentration . . . unity of mind and body . . . total effort and complete devotion . . . running hard . . . individuals straining . . . maximum efforts . . . a team with pride . . . well deserved victories . . . third in city . . . second in district . . . fourth in regional . . . an outstanding season . . . the Cross Country Track Team.

Cox 34	Princess Anne 75
Cox 34	Kellam 85
Cox 22	First Colonial 34
Cox 27	Maury 49
Cox 27	Norview 59
Cox 34	Kempsville 34
Cox 33	Bayside 54
Cox 33	Kellam 45

Brian Rheinhart

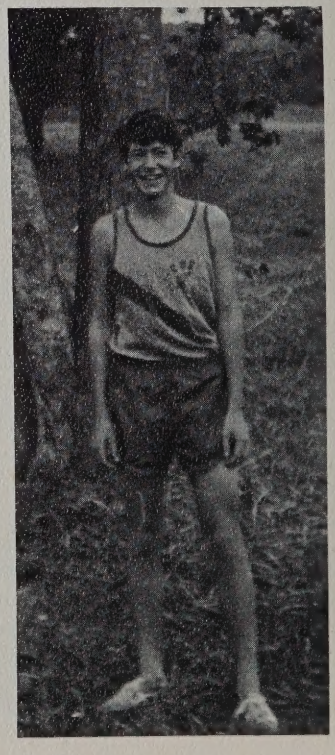

Steve Spartz

CROSS COUNTRY TRACK TEAM: (left to right) First Row: Steve Spartz, Joel Gunn. Second Row: Carlton Turner, Bill Hogsed, Larry Sullivan. Third Row: John Smeltzer, Brian Rheinhart, Bill Sansone.

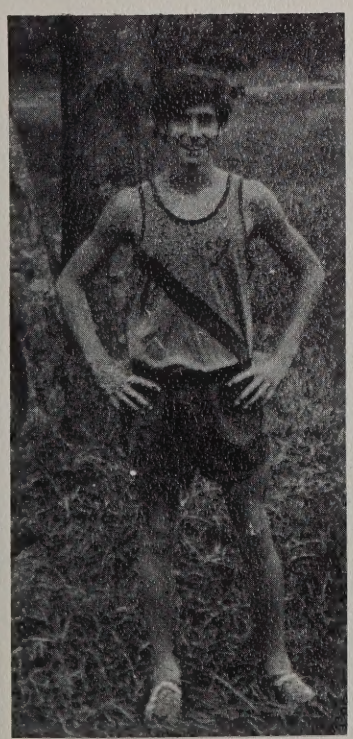

Bill Sanson

Larry Sullivan

John Smeltzer

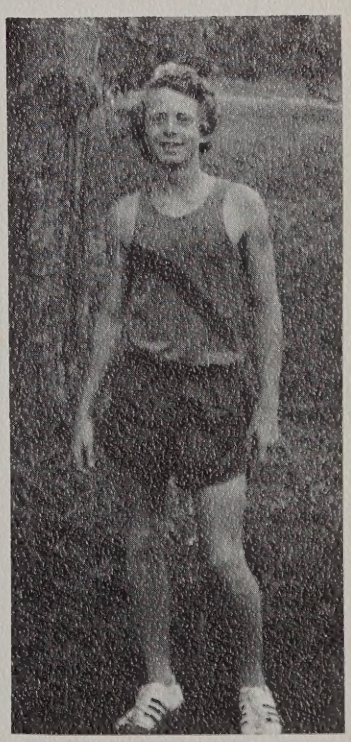

Bill Hogsed

VARSITY HOCKEY TEAM: (left to right) First Row: Linda Hall, Kim Felthousen, Charlotte Brown, Kristy Rheinhart, Carol Resch, Karen Harrison, Susan Bannerman, Sandy Conkwright, Teresa Bryd. Second Row: Amy Fisher, Sandra Garrett, Melanie Payne, Kim Litz, Tyler Doyl, Kim Opalio, Sharon Dyas, Moira Devlin, Summer Mitchell, Miss Tilley.

Cox 1 . . . . . Bayside 1
Cox 2 . . . . . Kellam 0
Cox 1 . . . . . Princess Anne 0
Cox 3 . . . . . Kempsville 0
Cox 1 . . . . . First Colonial 1
Cox 1 . . . . . Bayside 1
Cox 3 . . . . . Kellam 0
Cox 3 . . . . . Princess Anne 0
Cox 4 . . . . . Kempsville 0
Cox 0 . . . . . First Colonial 0
Cox 1 . . . . . Hampton Roads 1
Cox 1 . . . . . Kellam 0
Cox 1 . . . . . Kempsville 0

Varsity Hockey . . . a reputation for outstanding achievement . . . victory . . . nine all stars, six Team I members, two Team II members, and one honorable mention at Tidewater Field Hockey Tournament . . . practice . . . devotion . . . perfection of skills . . . an undefeated team.

Field Hockey . . . record-making . . . outstanding . . . unequaled.

Cox 5 . . . . . Bayside Junior High 0
Cox 3 . . . . . Kellam 0
Cox 0 . . . . . Princess Anne 0
Cox 4 . . . . . Kempsville Junior High 1
Cox 1 . . . . . First Colonial 0
Cox 5 . . . . . Bayside Junior High 0
Cox 4 . . . . . Kellam 0
Cox 1 . . . . . Princess Anne 0
Cox 3 . . . . . Kempsville Junior High 1
Cox 3 . . . . . First Colonial 0

Following a tradition . . . building a team . . . developing strong skills . . . earning admiration . . . commanding respect for unusual excellence . . . devotion . . . persistence . . . pride . . . constant victory for the Junior Varsity Hockey Team.

JUNIOR VARSITY HOCKEY TEAM: (left to right) First Row: Kay Carhart, Jerri Gaudreau. Second Row: Pam Stahlin, Lynn Zimmerly, Hazel Conkwright, Janet Resch, Dorie Hume, Kathy Holman, Cindy Moss. Third Row: Cheryl Swanson, Renee Opalio, Doreen Shuffler, Mary Denny, Janet Jones, Mary Pickett. Fourth Row: Miss Brewer, Lisa Karpaitis, Lisa Hill, Romona Principe, Cathy Gunther, Miss Fowlkes.

VARSITY BASKETBALL TEAM: (left to right) First Row: Brooks Williams, Max Coats, Steve Kazansky, Johnny Richards, Randy Robinson. Second Row: Mike Jewell, Bill Ittner, Dave Harrison, Dave Swingle. Third Row: Perry Hill, Doug Savage.

Brooks Williams guides a jump shot to the Falcons.

Varsity Basketball . . .

teamwork . . .

co-ordination . . .

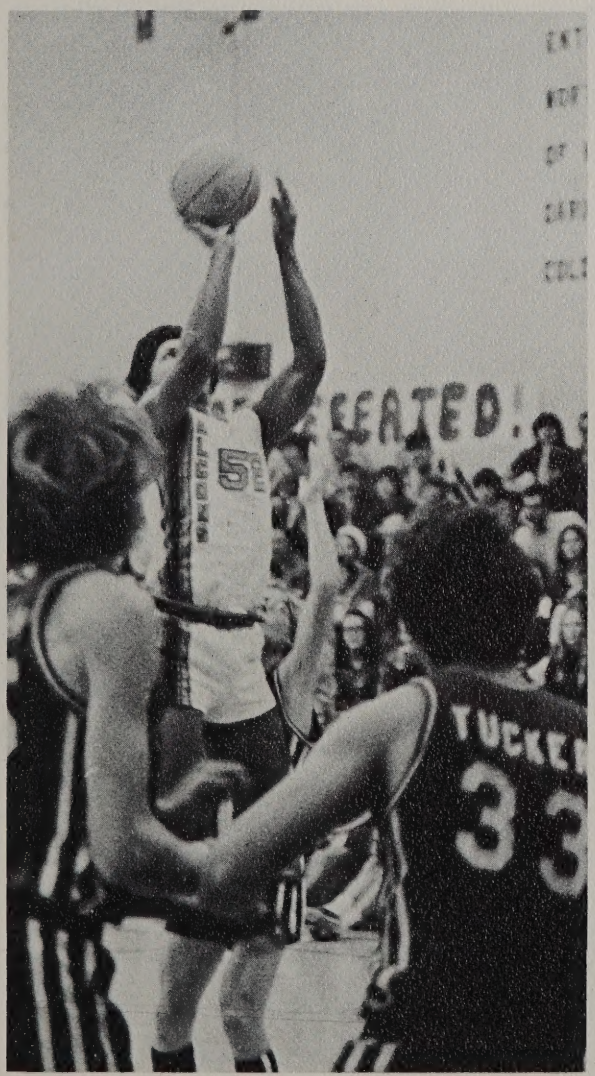

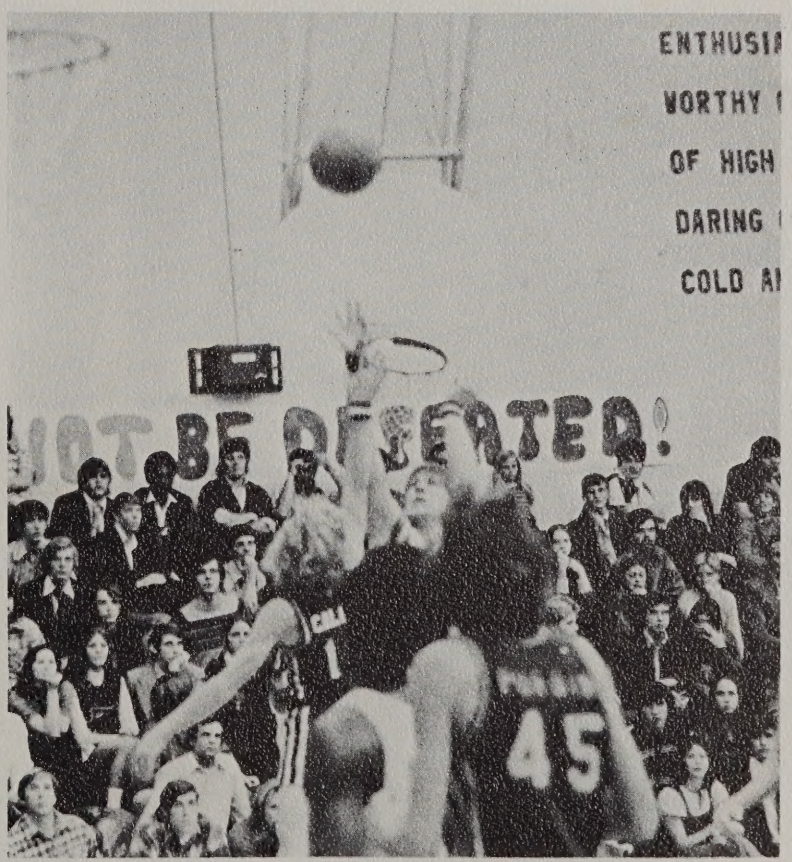

Bill Ittner's jump shot scores two.

Randy Robinson gets two points with a jump shot.

Woosh . . . woosh . . . all the time . . . drive . . . drive . . . all right . . . defense . . . score . . . score . . . lay-ups . . . jump shots . . . hookshots . . . two points . . . again and again . . . always great . . . gonna win . . . victory . . . the Varsity Basketball Team.

Cox 78	Bayside 72
Cox 52	First Colonial 66
Cox 66	Kellam 63
Cox 72	Kempsville 59
Cox 59	Princess Anne 65
Cox 69	Granby 85
Cox 45	Norview 60
Cox 56	Maury 87
Cox 68	First Colonial 65
Cox 64	Bayside 65
Cox 51	Booker T. Washington 81
Cox 63	Lake Taylor 90
Cox 64	Princess Anne 62
Cox 67	Kempsville 60
Cox 84	Kellam 70
Cox 60	Granby 64
Cox 54	Great Bridge 52

Johnny Richards makes two with a jump shot.

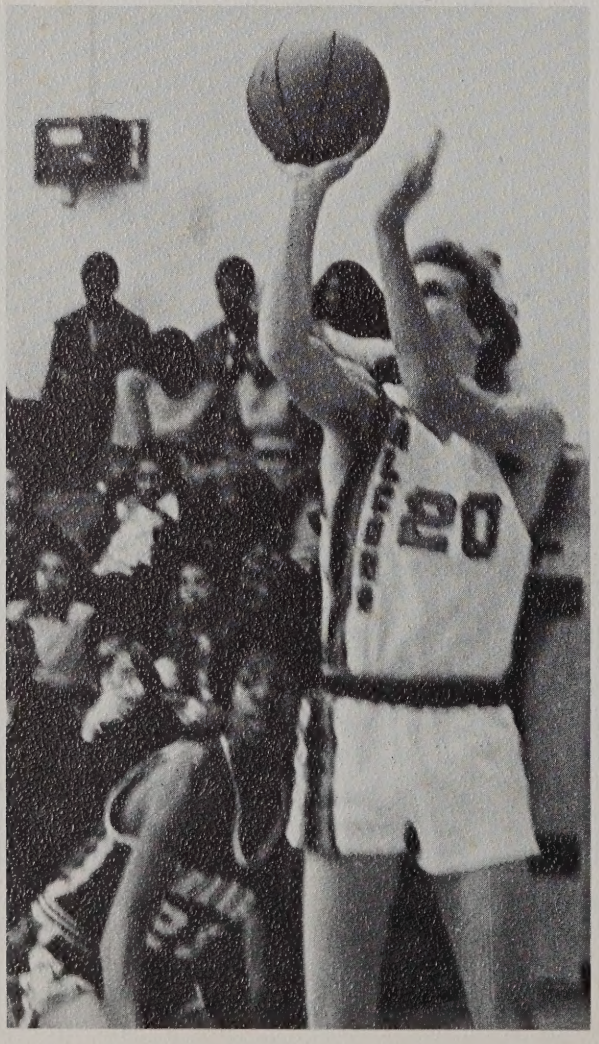

Dave Swingle sets up his shot from the outside.

Dave Harrison and Brooks Williams insure a Falcon rebound.

To Cathy, a girl that I really enjoyed being with.
Robin W.

forceful . . .
co-operating . . .
advancing . . .

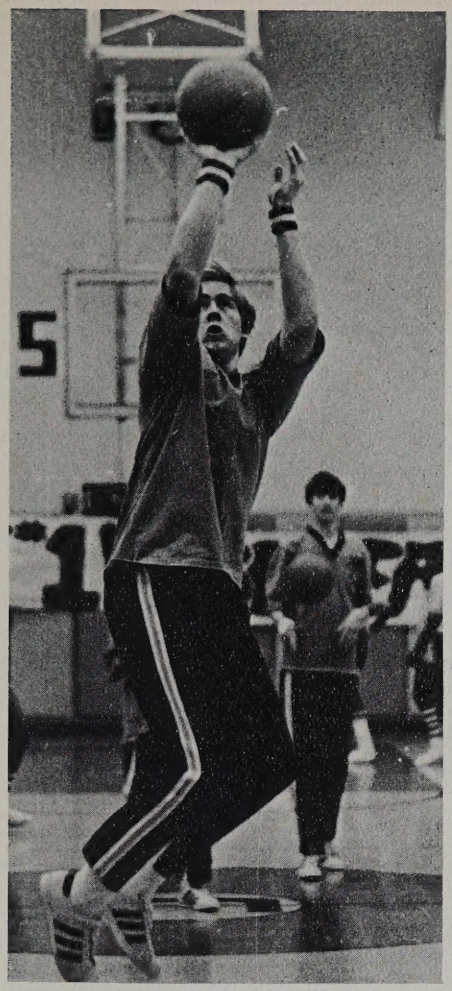

Bill Ittner shots from the outside during warm up.

Jay Lipscomb and Don Gill support the Falcons as managers.

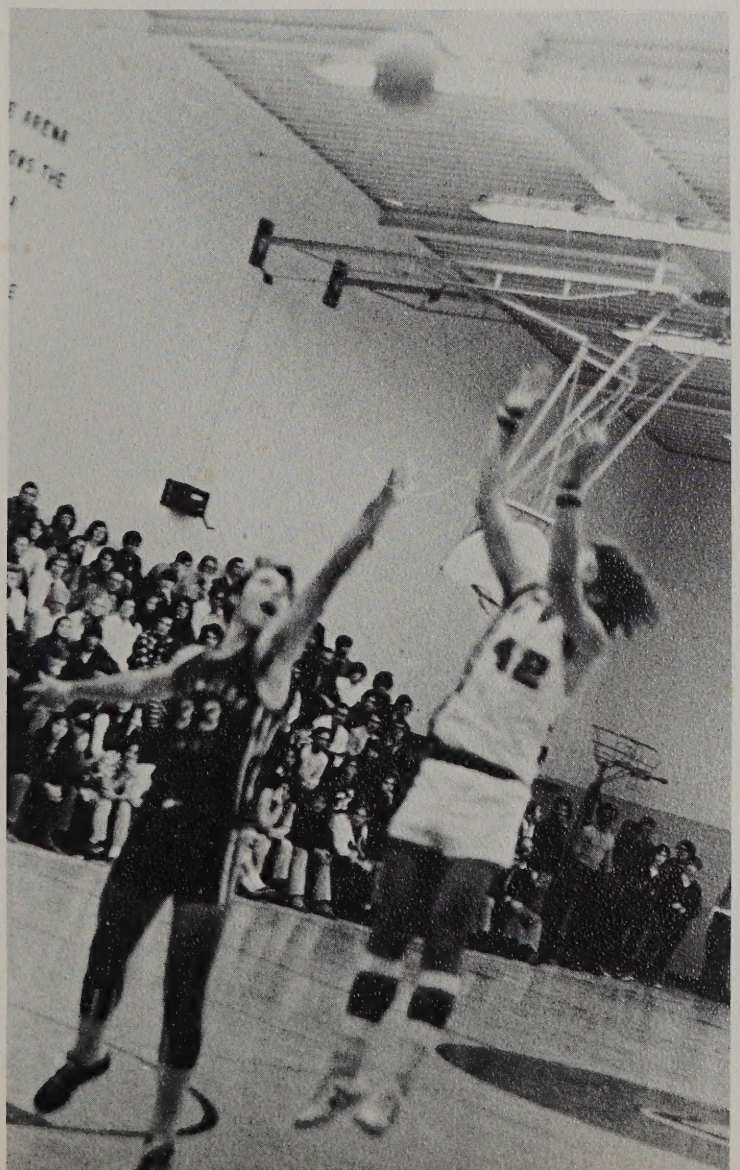

Steve Kazansky warms up.

Mike Jewell scores two from the outside.

Randy Robinson goes for two with a jump shot.

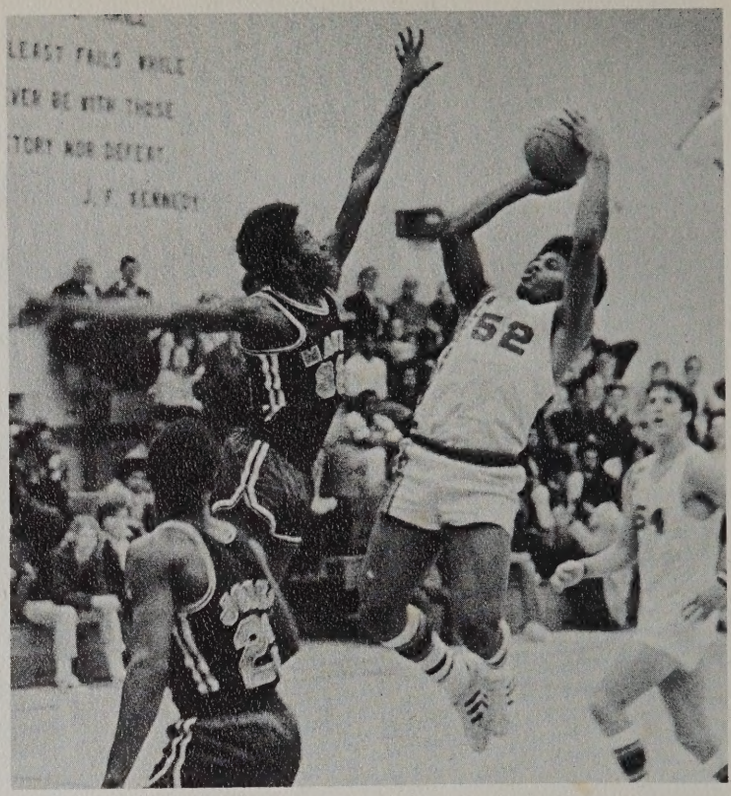

Brooks Williams sinks another one from the foul line.

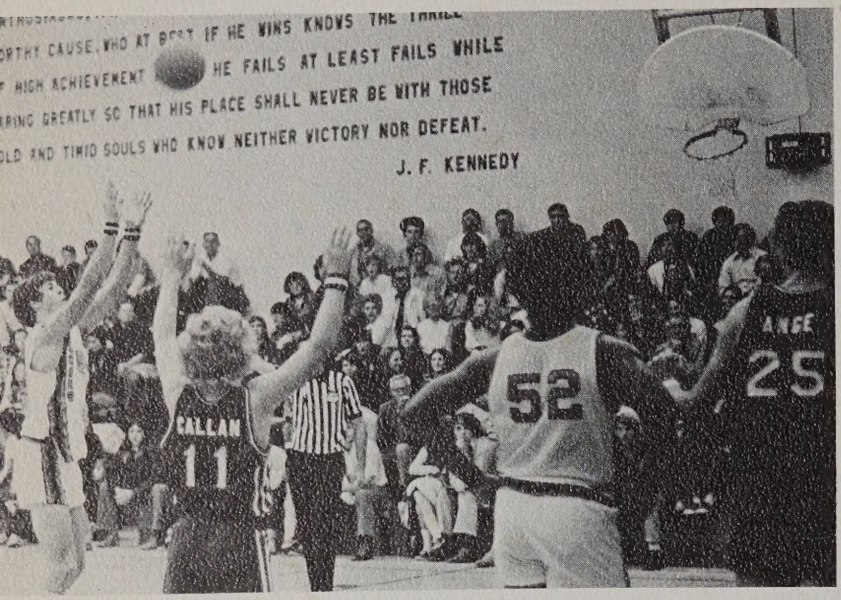

Brooks Williams gets a jump ball.

Perry Hill moves the ball down court.

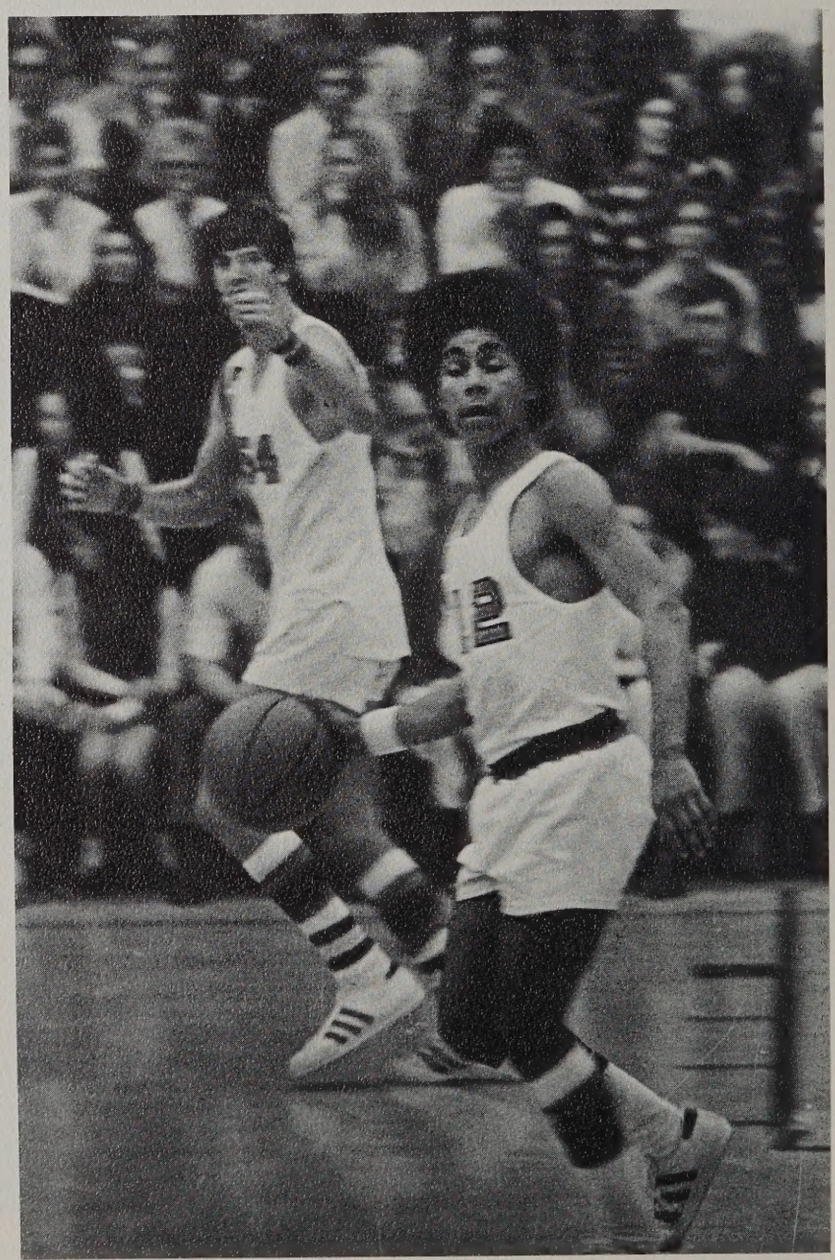

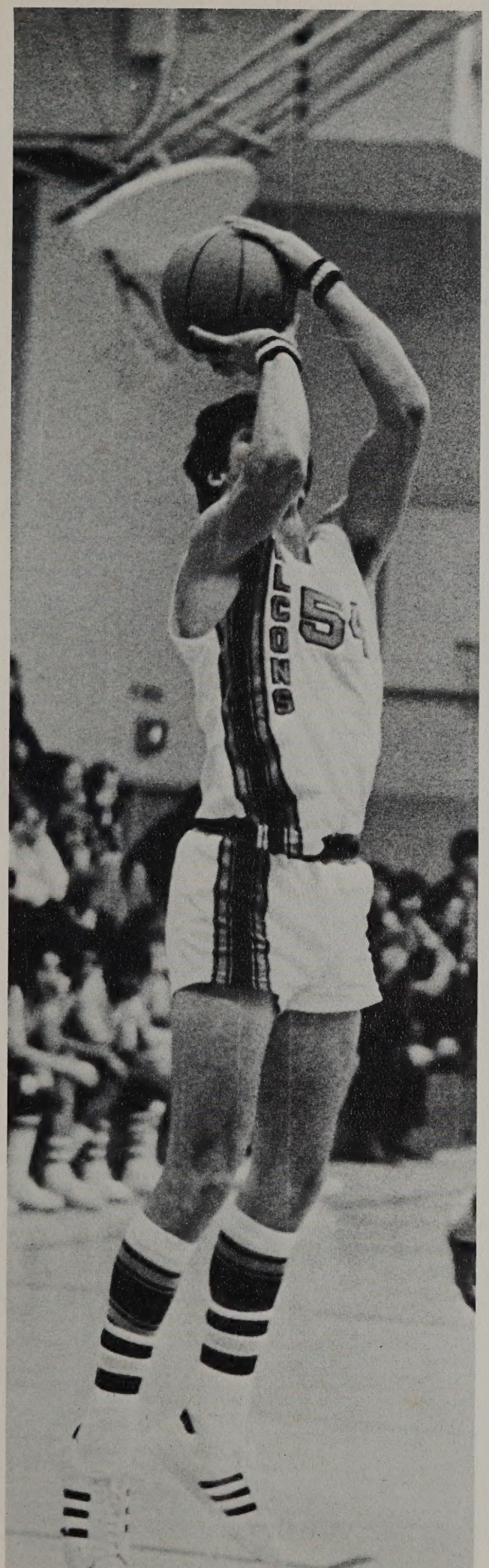

driving . . .
excelling . . .
Varsity Basketball.

Brooks Williams set up for a jump shot.

Randy Robinson warms up.

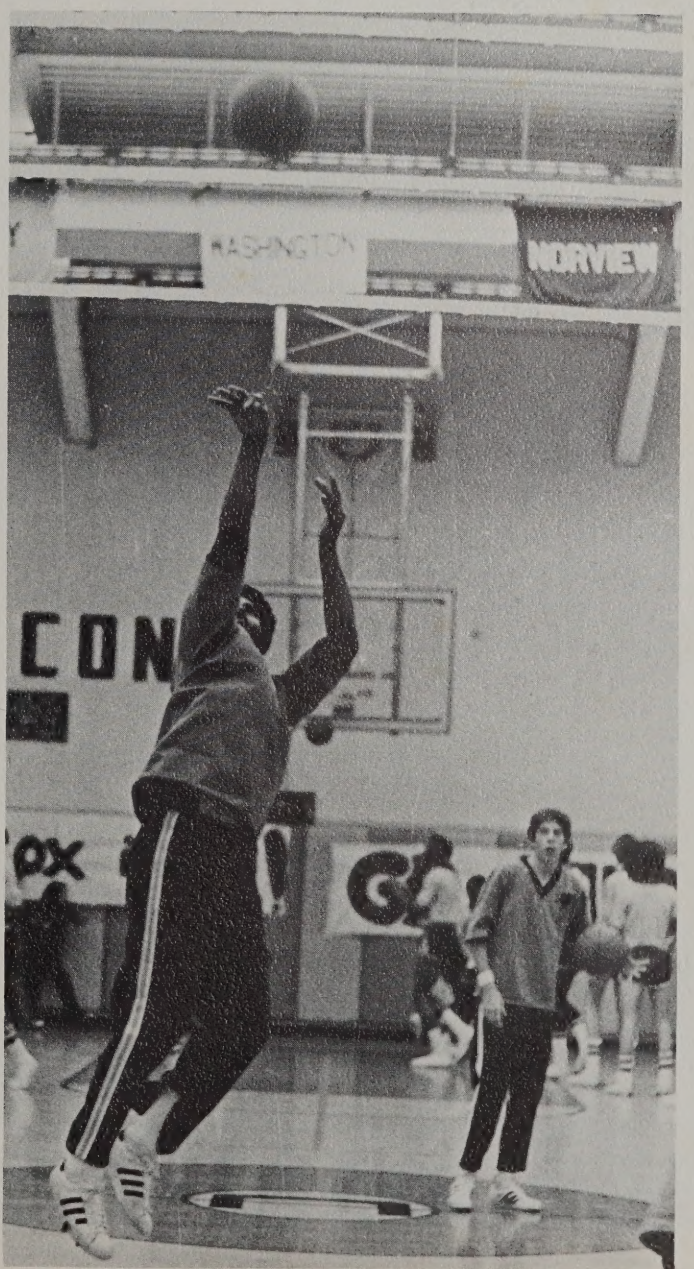

JUNIOR VARSITY BASKETBALL TEAM: (left to right) First Row: Eddie Bourdon. Second Row: Terry Harper, Barry Brooks, Marty Addison. Third Row: Chris Reich, Bailey Condrey. Fourth Row: Billy Byrd, Robert Fudula, Jeff Hann. Fifth Row: Steve Zimmerly, Tyree Brown, Doug Alexander, Don Aicklen.

Cox 68	Bayside 64
Cox 53	First Colonial 58
Cox 65	Kellam 71
Cox 74	Kempsville 50
Cox 52	Princess Anne 55
Cox 73	Granby 72
Cox 50	Norview 76
Cox 54	Maury 64
Cox 61	First Colonial 64
Cox 52	Bayside 35
Cox 25	Booker T. Washington 67
Cox 40	Lake Taylor 57
Cox 52	Princess Anne 47
Cox 61	Kempsville 41
Cox 43	Kellam 65
Cox 46	Granby 74
Cox 63	Great Bridge 39

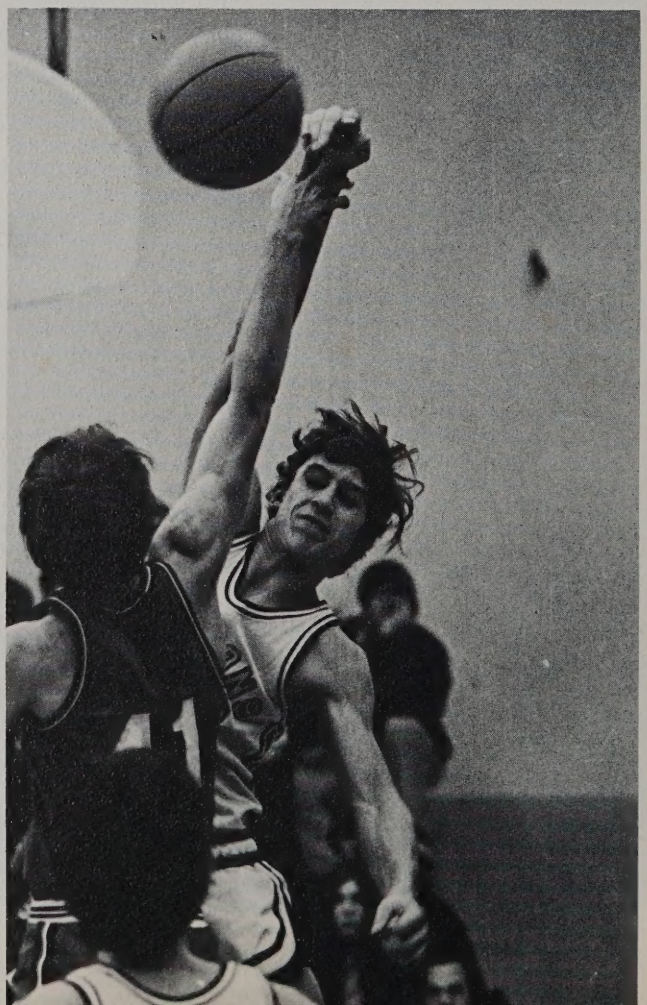

Chris Reich makes two with a jump shot.

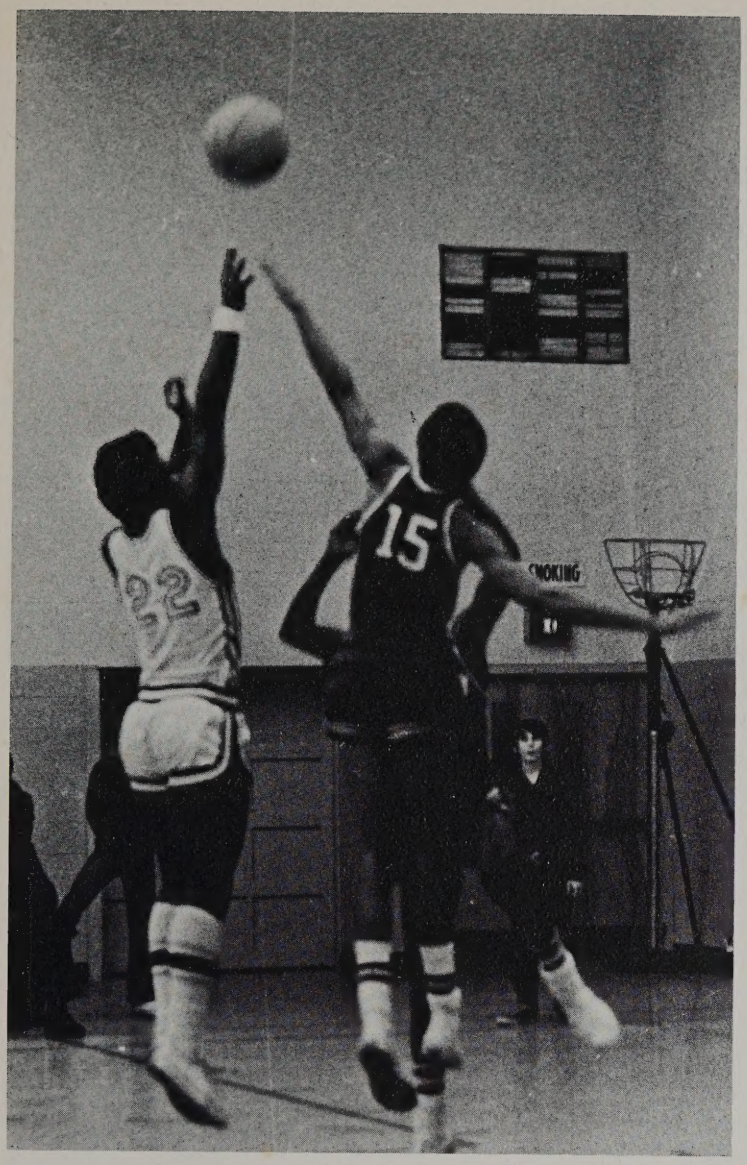

Training . . .
hustling . . .
Junior Varsity Basketball.

Terry Harper goes for a high one.

Learning . . . developing skills . . . preparing for the best . . . sure shots . . . precise moves . . . hopes . . . striving . . . perfecting . . . working for today and tomorrow . . . a prestige of their own . . . the Junior Varsity Basketball Team.

Eddie Bourdon scores from the foul line.

VARSITY WRESTLING TEAM: (left to right) Timmy Davidson, Chris Yerkes, Glenn Felthousen, Chris Conkwright, Mike Battalio, Scot Harrell, Mike Newbern, Peter Drew, Steve Slough, Terry Roche, James Gaudreau, Bill Summs.

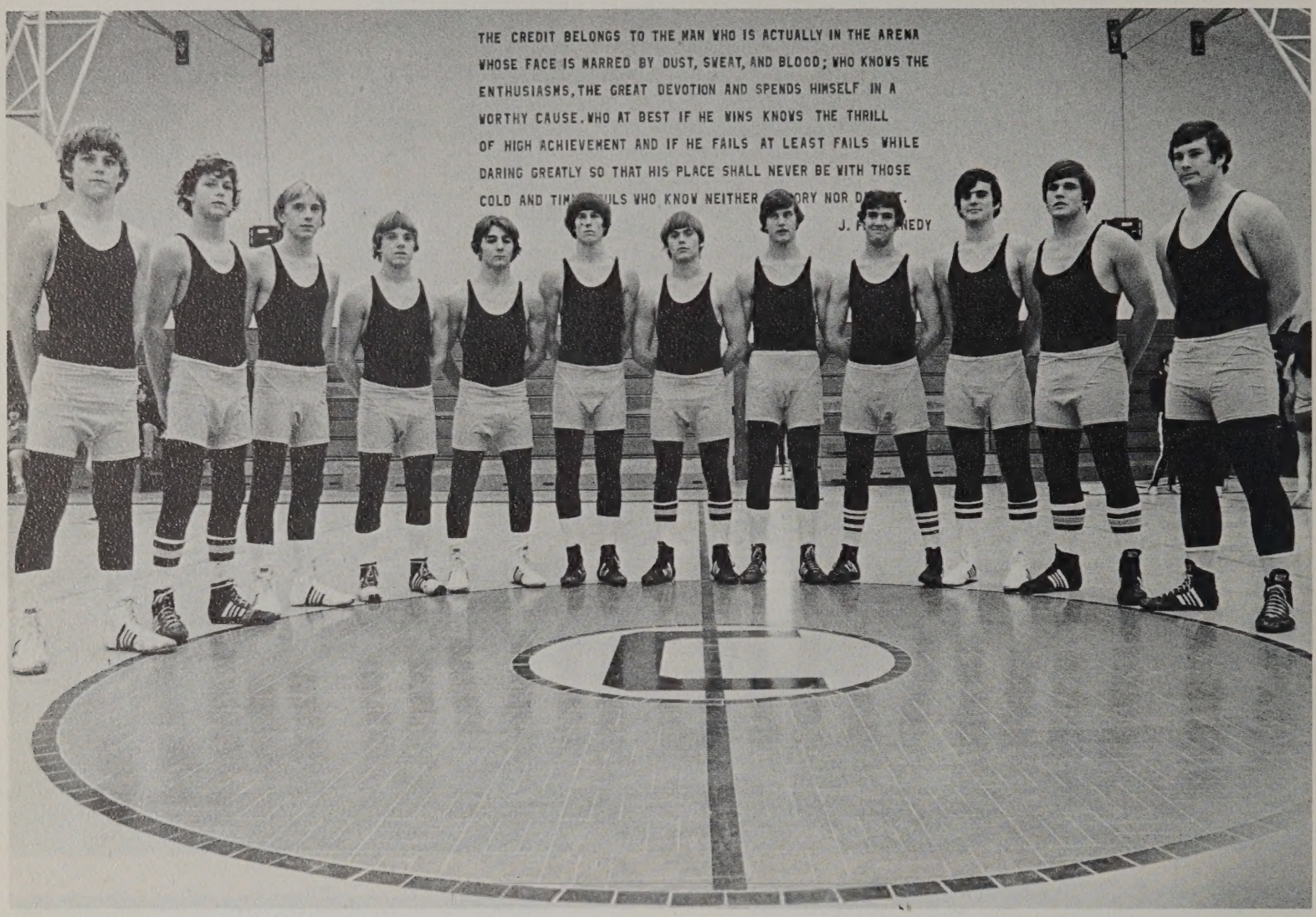

Victorious . . . quick footed . . . strong . . . undefeated . . . dedicated . . . courageous . . . determined . . . well trained . . . district champs . . . regional champs . . . state champs . . . the Varsity Wrestling Team.

"Happiness is State Champs!"

Terry Roche prepares for his match at First Colonial.

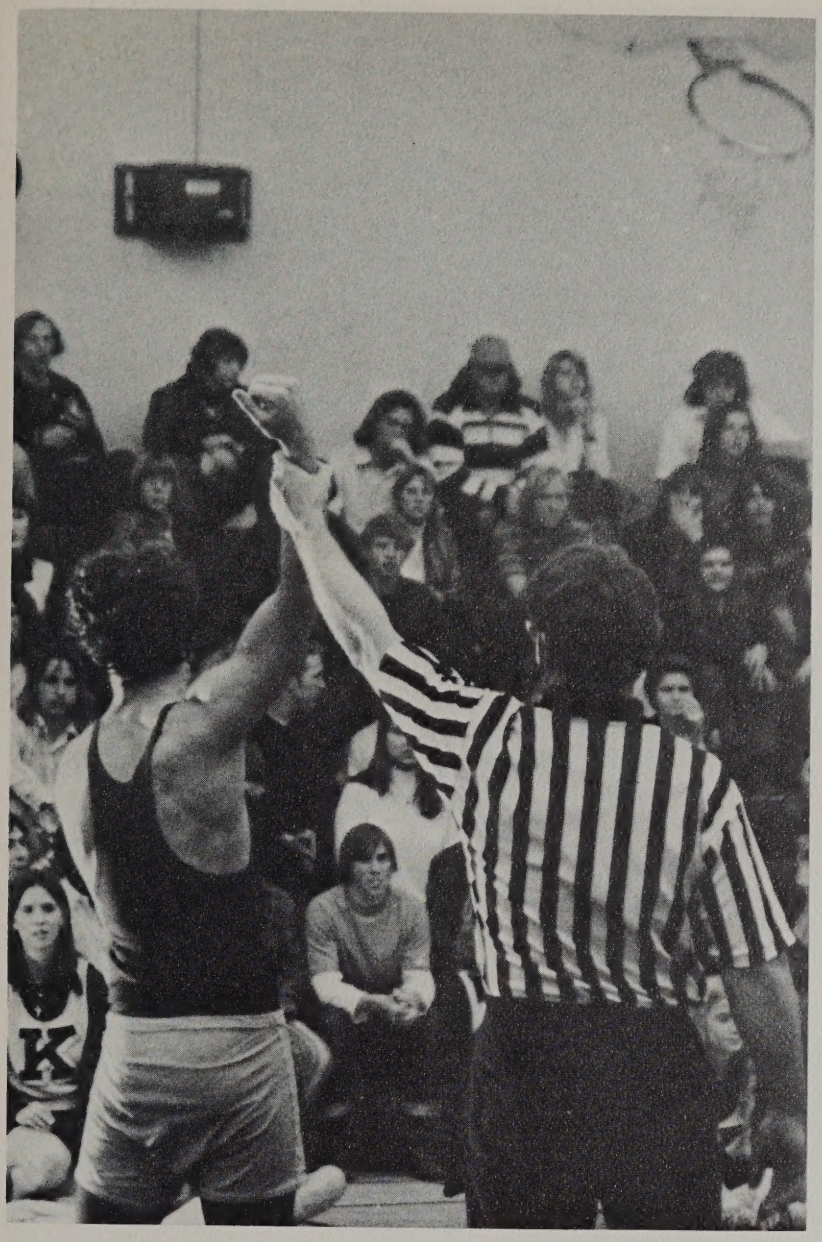

Steve Slough is declared the winner.

Chris Conkwright turns his opponent for a pin.

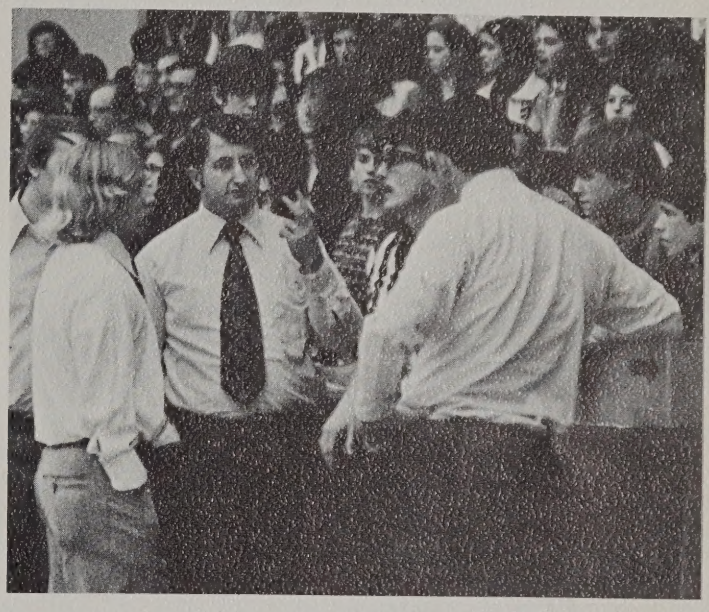

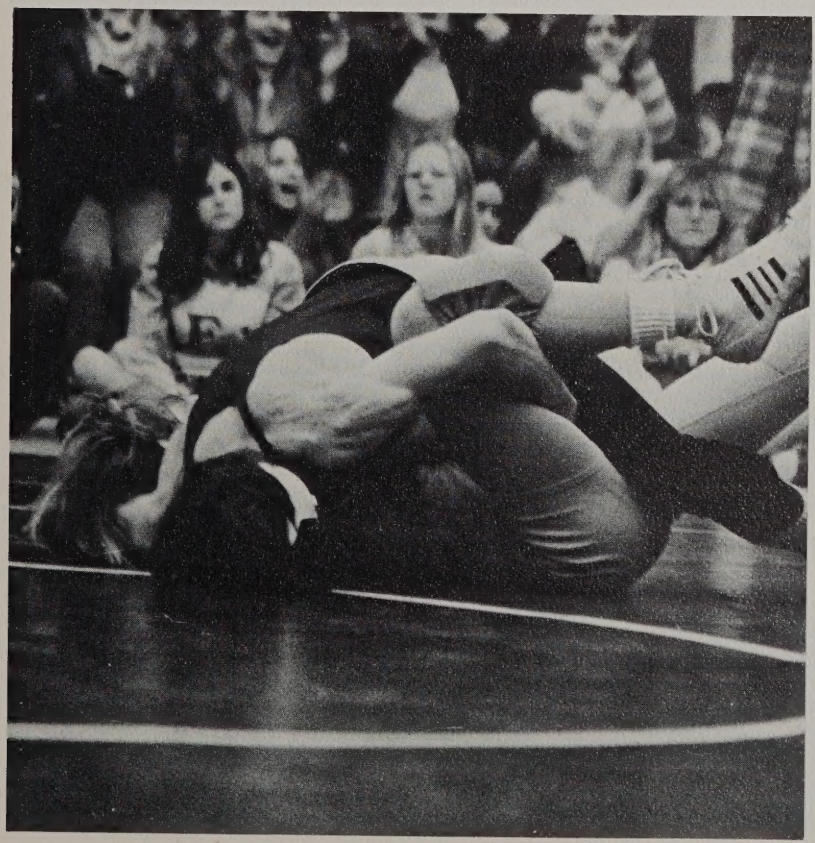

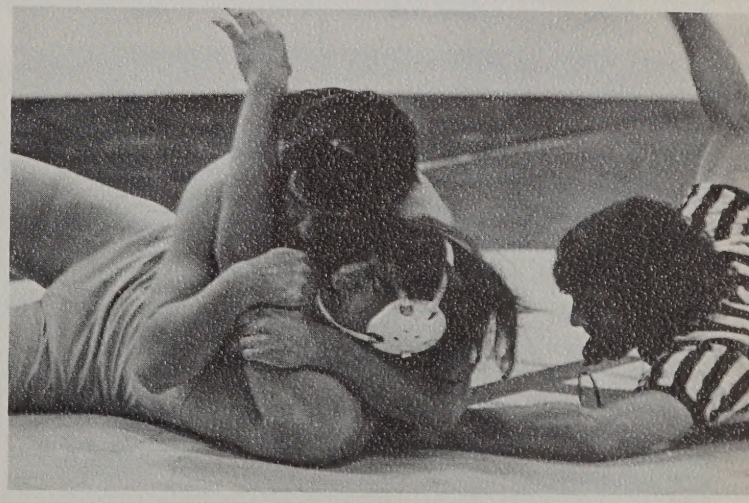

Bucky Gaudreau goes for a pin.

Scot Harrell pins his opponent.

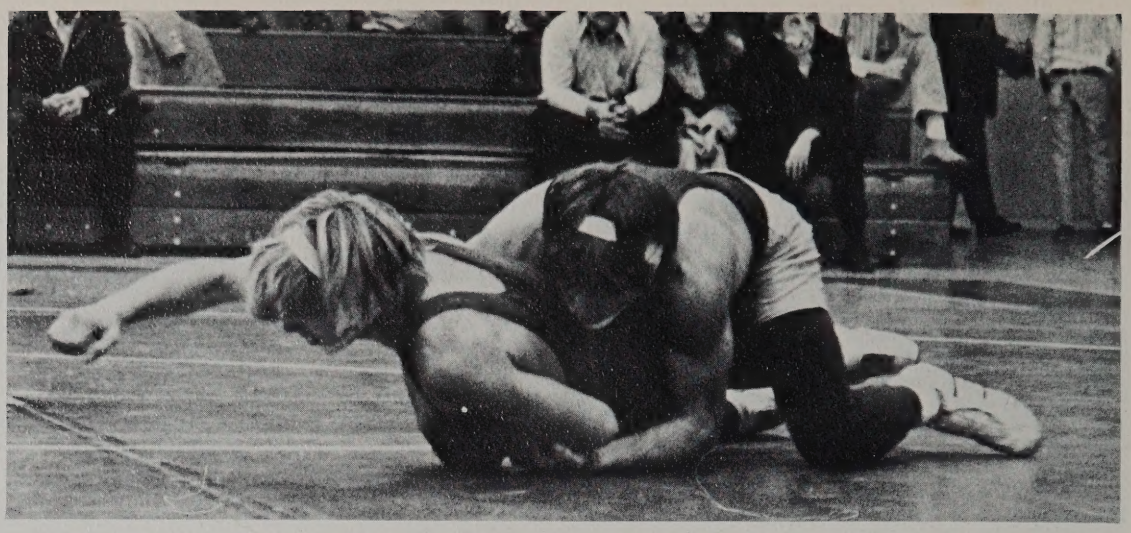

Mike Battalio rides his man with a two on one.

Glenn Felthousen pins his man.

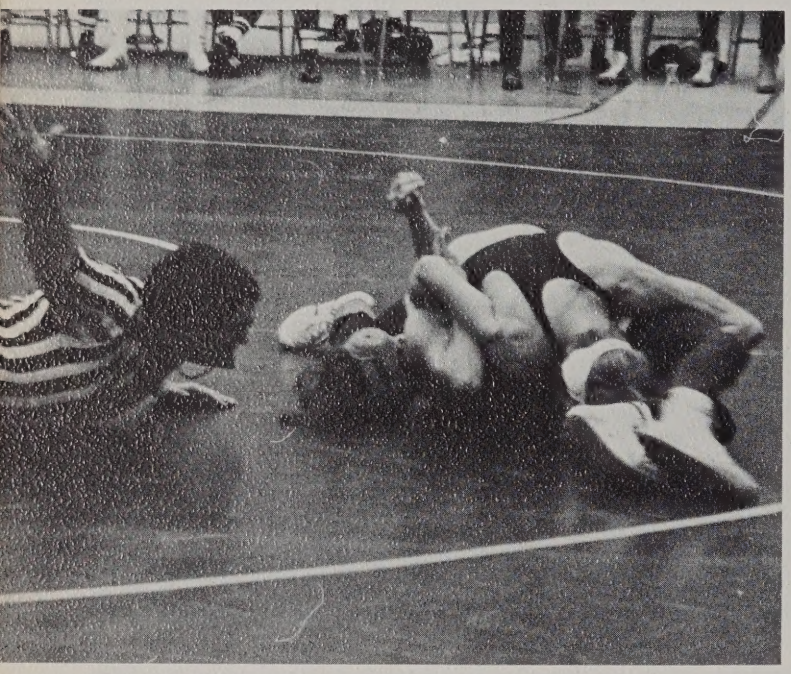

Peter Drew pins his opponent.

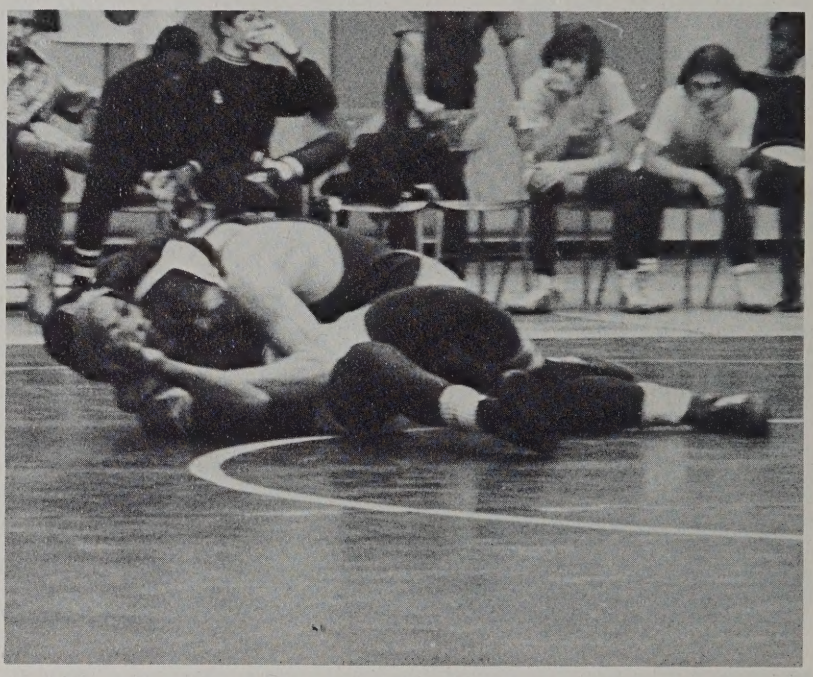

Chris Yerkes uses a cradle on his man.

Tim Davidson stacks up his man.

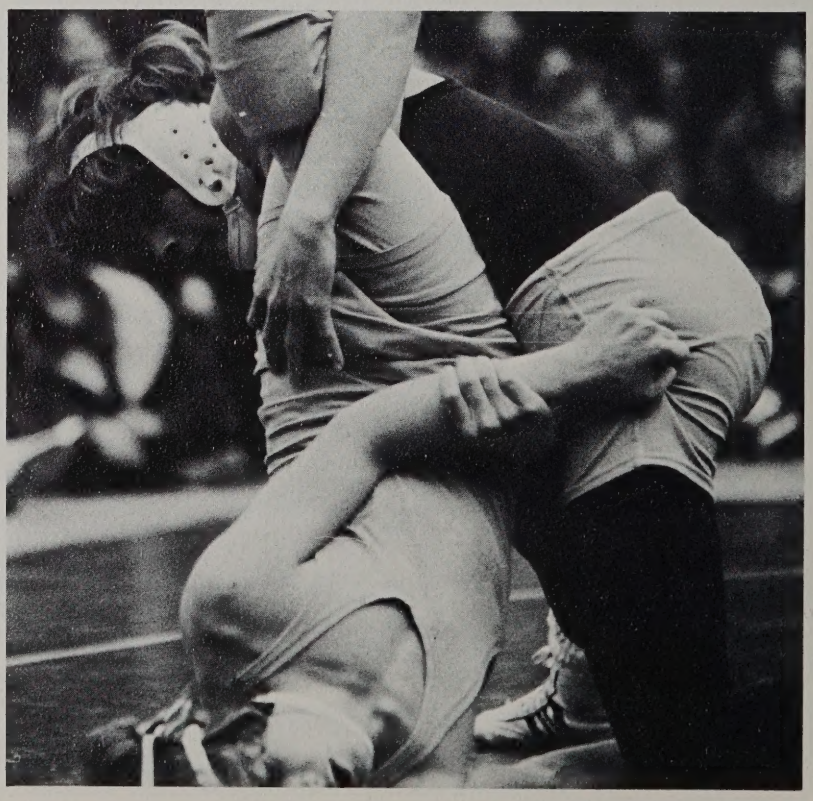

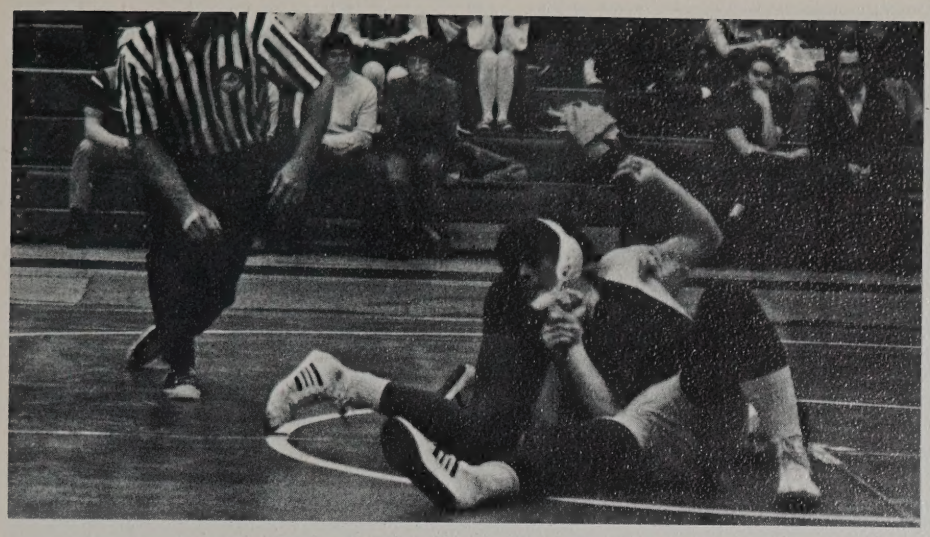

pinning . . .

scoring . . .

Eastern District

Champions . . .

Terry Roche comes out of a sit out for two points.

Chris Conkwright pins his man.

Bill Summs breaks his man down.

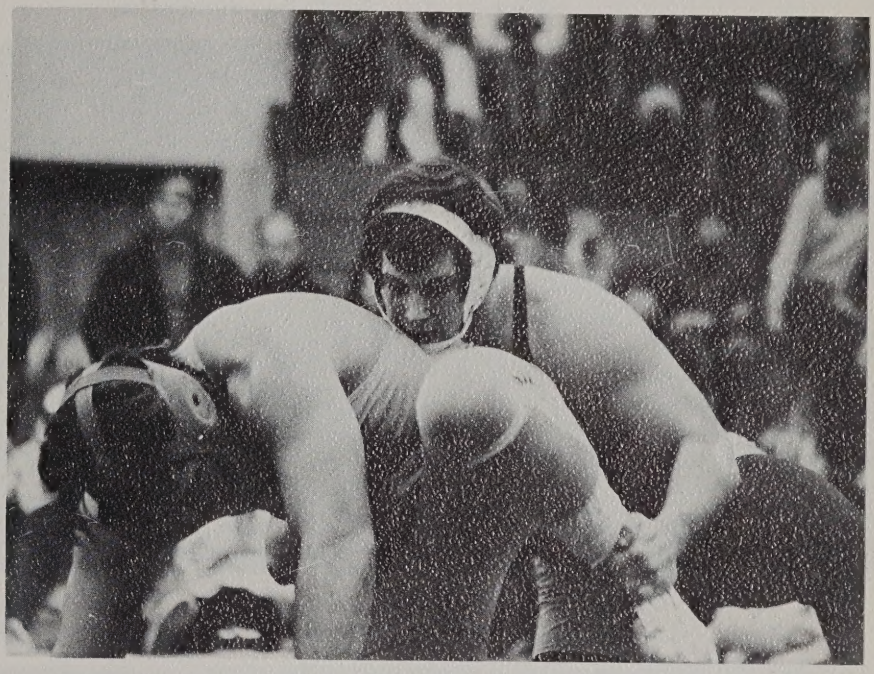

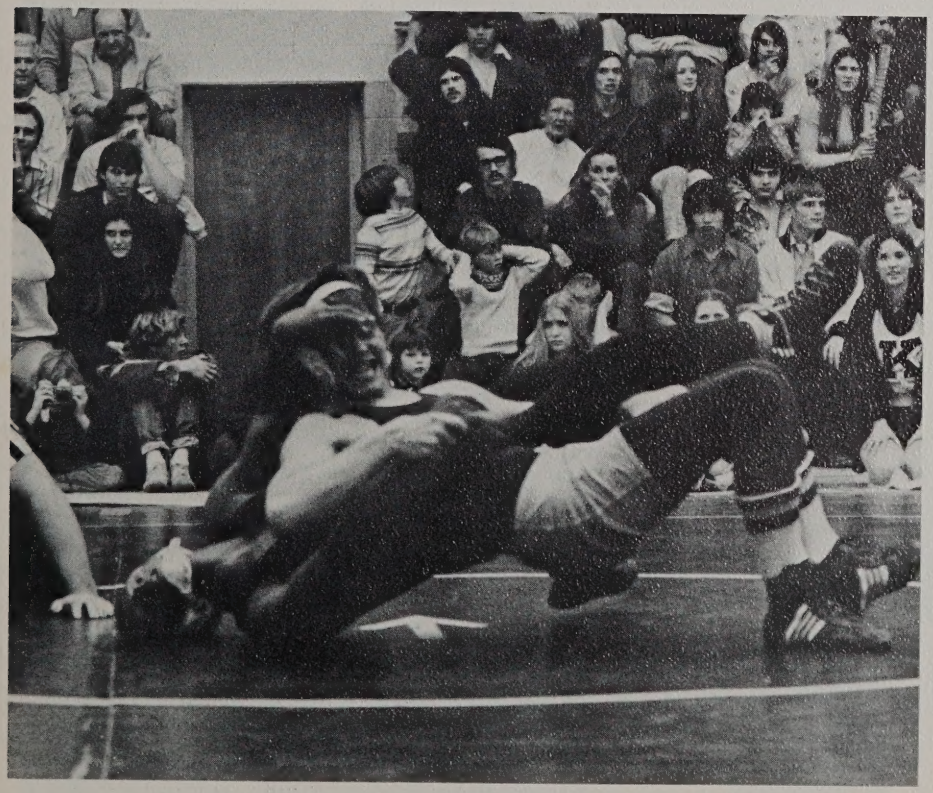

Cox 52	Maury	5
Cox 54	Norfolk Academy	0
Cox 47	Norfolk Catholic	12
Cox 40	First Colonial	9
Cox 53	Bayside	8
Cox 45	Booker T. Washington	6
Cox 33	Norview	24
Cox 40	Granby	15
Cox 33	Kempsville	13
Cox 32	Princess Anne	9
Cox 49	Kellam	9
Cox 45	Lake Taylor	6

Mike Newbern pins his opponent.

. . . strong

. . . powerful

. . . Varsity Grapplers.

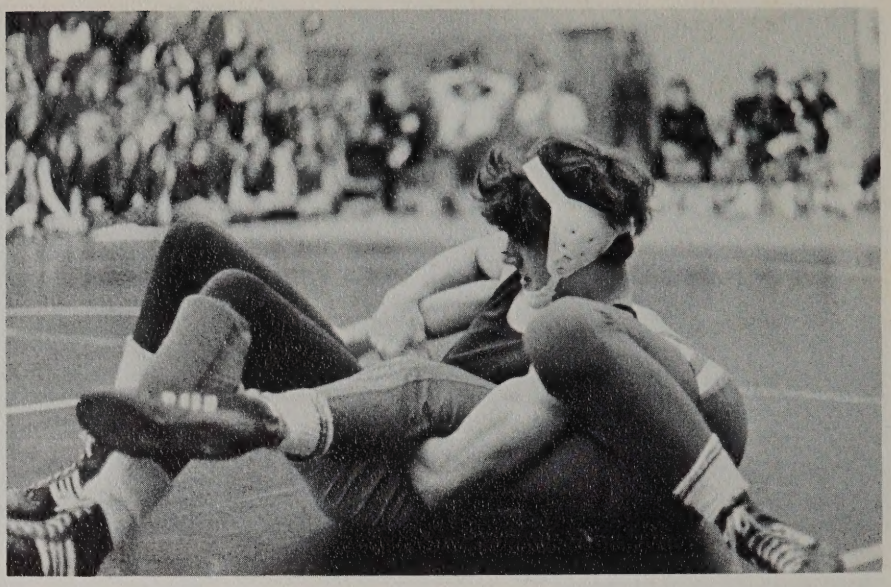

Peter Drew pins his opponent with a hip roll.

Mike Newbern works for another pin.

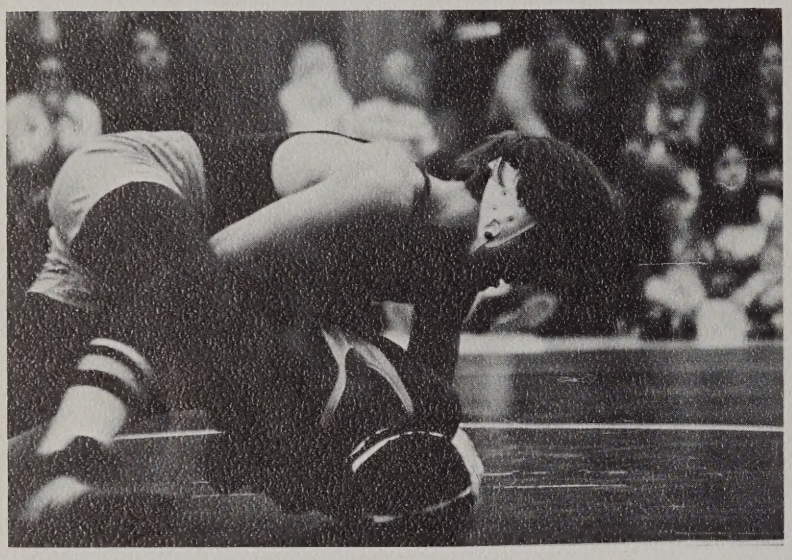

Steve Slough uses a bar arm for a pin.

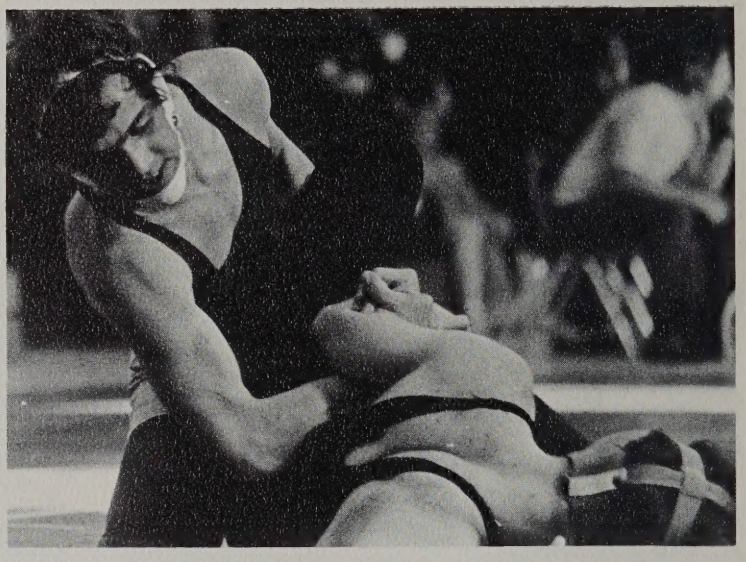

Chris Yerkes uses a Navy ride on his opponent.

Glenn Felthousen stacks up his man for a pin.

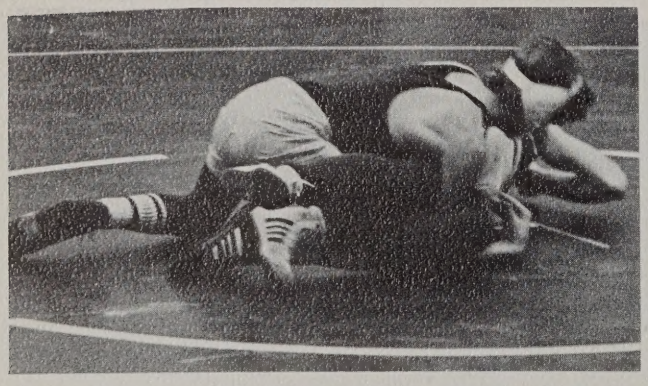

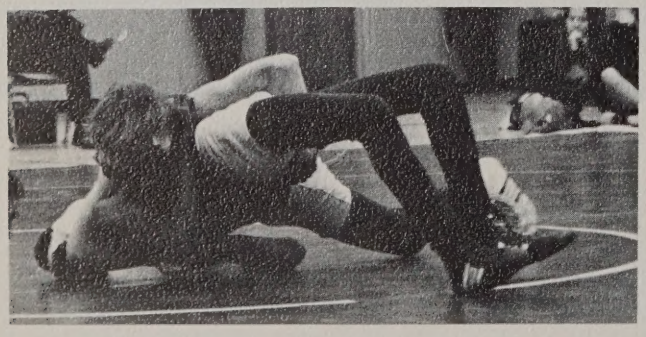

Tim Davidson pins his man.

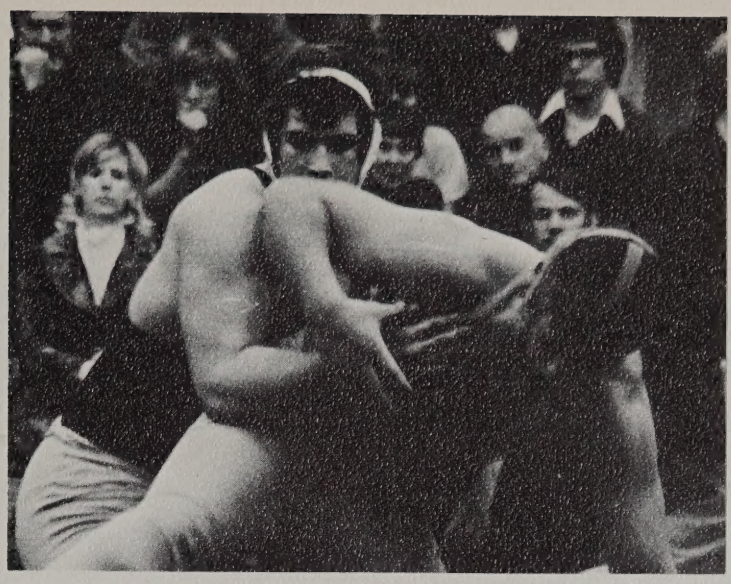

Bill Summs controls his man.

Chris Conkwright pops a half nelson from a bar arm.

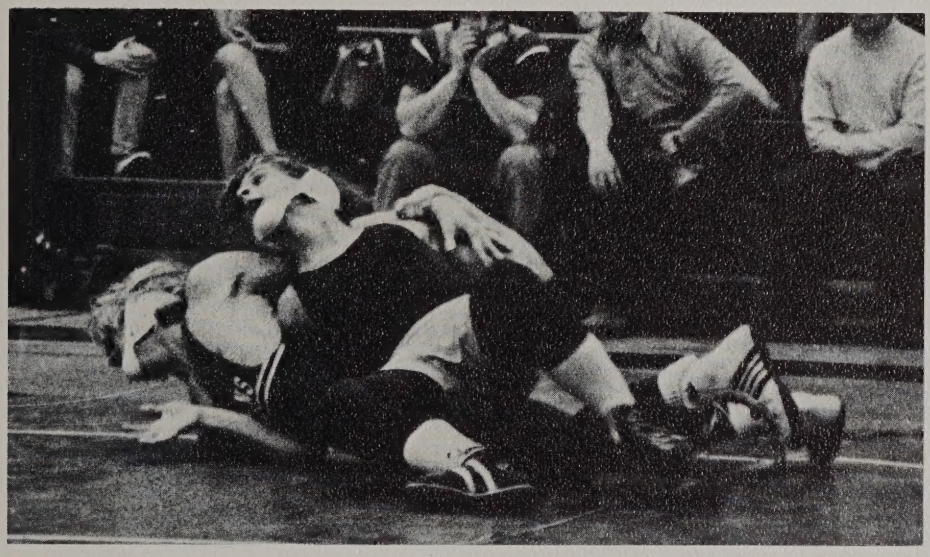

Bucky Gaudreau controls his man with a crotch ride.

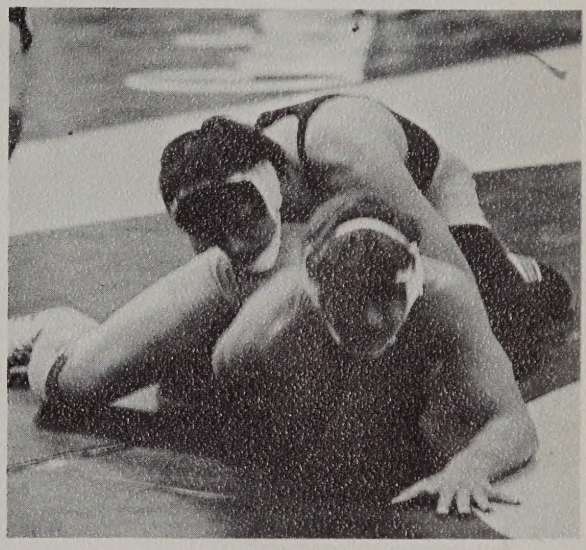

Scot Harrell shoots a high single.

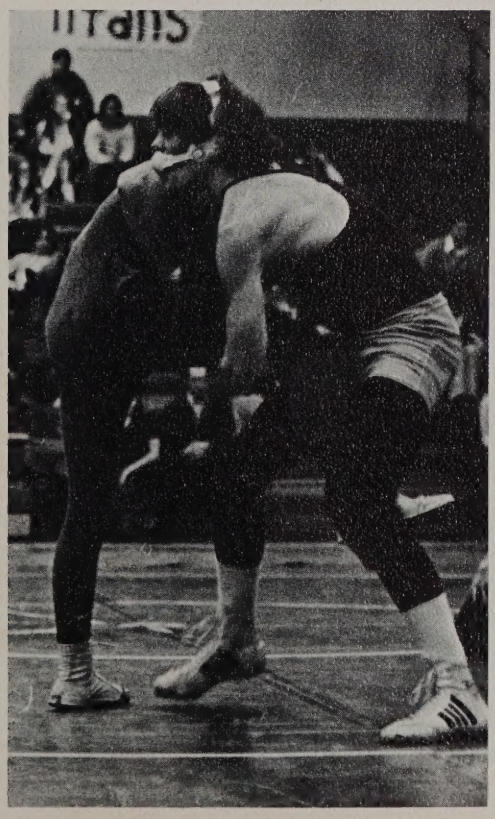

Mike Battalio works for a pin with a bar arm.

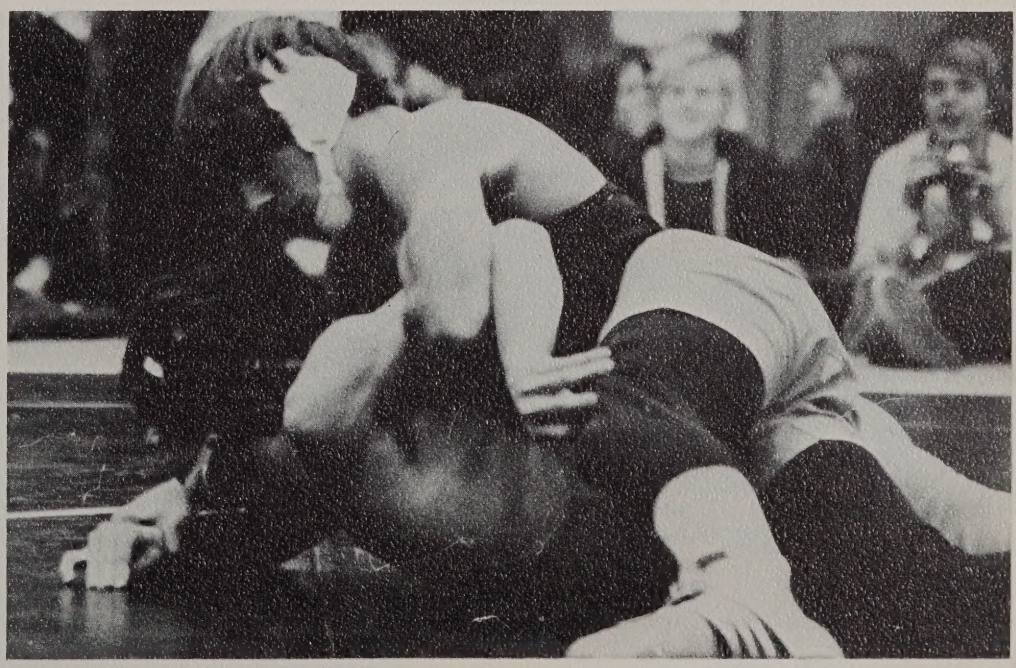

Outstanding
. . . powerful
. . . Junior Varsity Wrestling Team.

JUNIOR VARSITY WRESTLING TEAM: (left to right) First Row: Tommy Needham, Taylor Wooten, Bob McMahon, Steve Davidson, Robert Danner, Guy Newbury, Graham Hudgins, Mike Waddell, Scott Johns. Second Row: Randy Latimer, Mike Jenkins, Dennis Slough, Leary Sink, Robert Stubbs, Kraig Sullivan, Eddie Kelly, Al Fisher, Scott Newbury, Guy Birdwell. Third Row: Harold Brown, Mike Chellis, David Preston, Gary Brown, Bob Battalio, Daryl Smeland, Mike Langan, Mike Hamaker, Mike Spartz, Jacques LeBlanc. Fourth Row: Steve Weirich, Henry Highton, Kurt Miller, Frank Kelly, Mark Barry, Jimmy Sisson, Geoff Fisher, Jerry Hann, Chris Stalle. Fifth Row: Donnie Fett, Bert Liverance, Tom McHugh, Danny Johnson, Mark Summs, Jeff Tucker.

Cox 48	Maury	6
Cox 50	Norfolk Academy	6
Cox 62	Norfolk Catholic	4
Cox 30	First Colonial	19
Cox 32	Bayside	3
Cox 30	Booker T. Washington	6
Cox 27	Norview	24
Cox 28	Granby	11
Cox 32	Kempsville	20
Cox 30	Princess Anne	36
Cox 46	Kellam	3
Cox 42	Lake Taylor	11

Training constantly . . . powerful . . . outstanding performances . . . talented . . . skillfull . . . tough . . . teamwork . . . determined . . . quick moving . . . the Junior Varsity Wrestling Team.

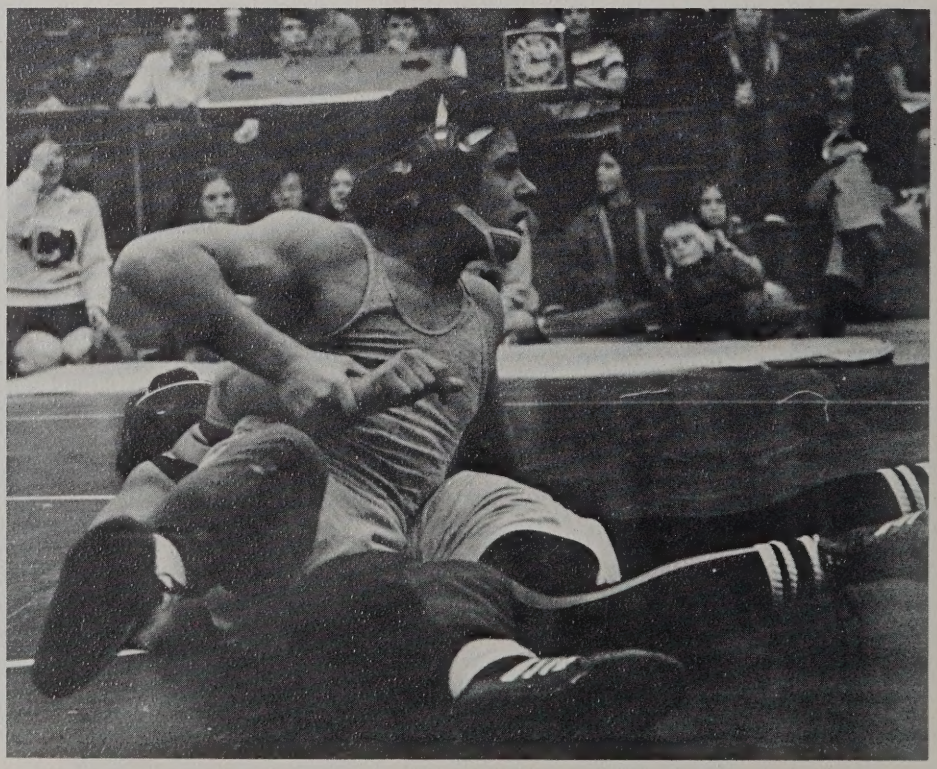

Scott John reverses his man.

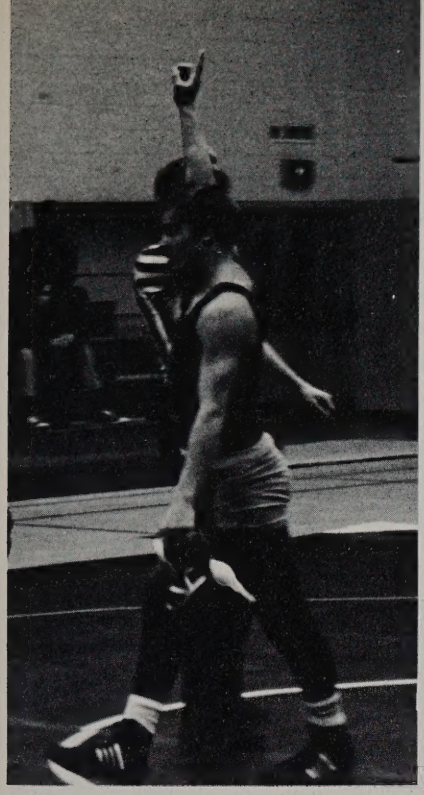

Leary Sink pins his opponent.

Dennis Slough wins his match.

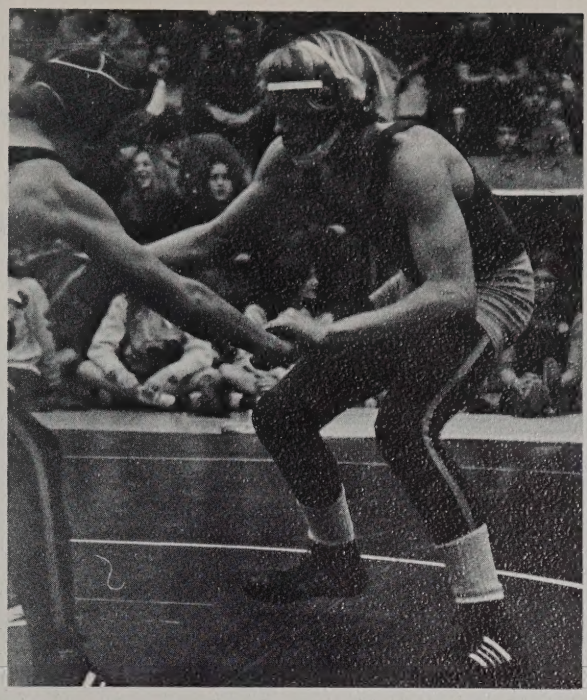

Geoff Fisher maneuvers his man for a takedown.

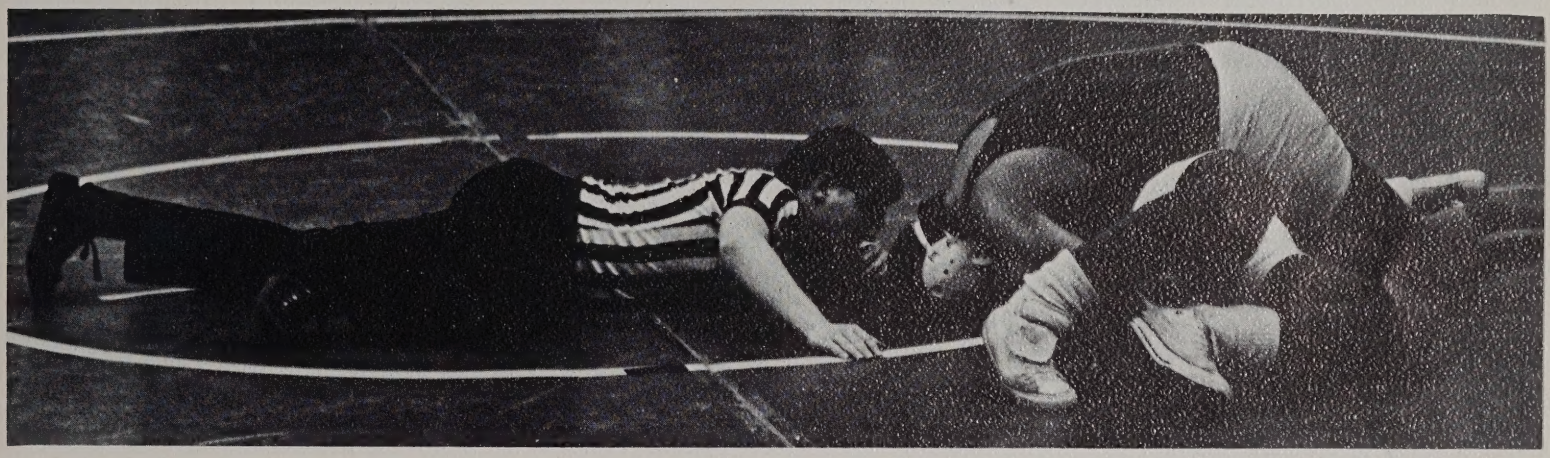

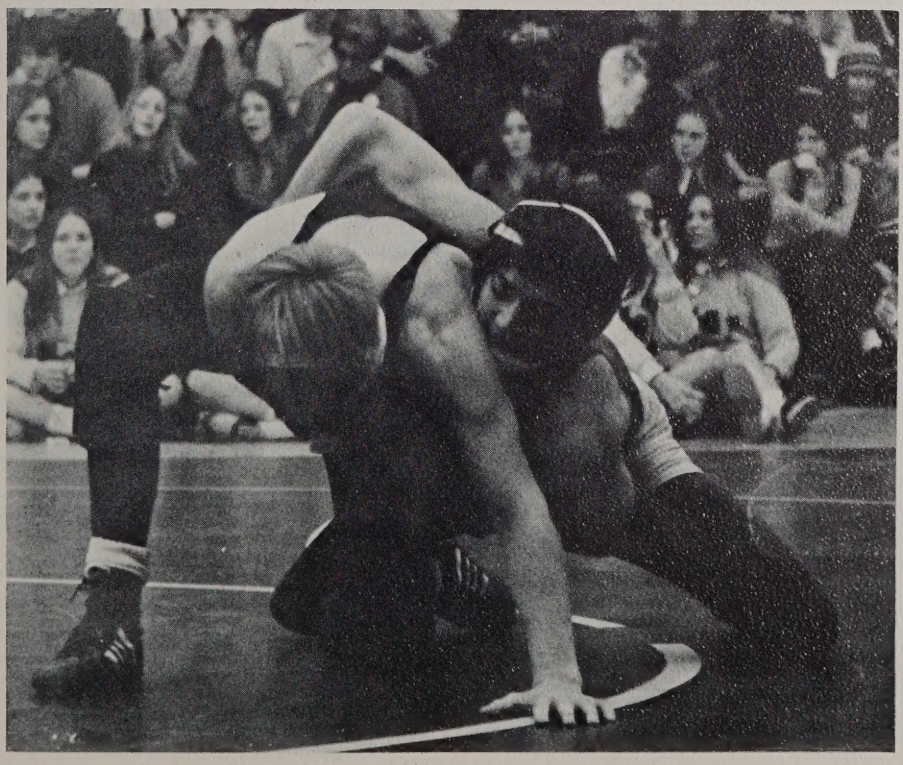

Guy Newbury breaks his man down.

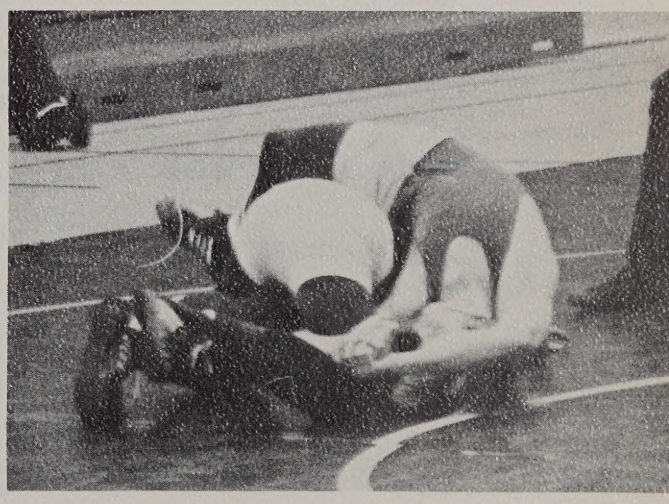

Graham Hudgins uses a bananna split for a pin.

Active participants . . . dashes, hurdles and relays . . . outstanding competitors . . . individual and team effort . . . stamina . . . strength . . . dual, district and state meet participation . . . second in district in 880 relay and the long jump . . . the Indoor Track Team.

INDOOR TRACK TEAM: (left to right) First Row: Craig Nagle, David Murphy, Greg Weber, Doug Hotalen, Danny Weinbrecht, Bill Daniels. Second Row: Steve Spartz, Charles Holman, Tom Holman, Thomas Walsh. Third Row: Art Zimmerly, Chip Simpson, Brian Gilpin.

Strength

. . . stamina

. . . Indoor Track Team.

Danny Weinbrecht pushes hard.

Chip Simpson gives his all.

Long and short distance runs . . . dashes and relays . . . hurdles and pole vaulting . . . maximum effort . . . endurance . . . strength and co-ordination . . . individual and team spirit . . . practicing . . . striving . . . succeeding . . . hard work outs with coach McGovern . . . giving all . . . on the road to victory . . . the Outdoor Track Team.

OUTDOOR TRACK TEAM: (left to right) First Row: Bill Ittner, Chip Simpson, Brian Rheinhart, Brian Gilpin, Bill Daniels, Tim Miller, Jim Whalley. Second Row: Bob Stolle, Tom Walsh, Bob Henegar, Don Aicklen, Charles Holman, Bill MacKay. Third Row: Larry Sullivan, Craig Nagle, Peter Mathews, Randy Robbins, Mike Maxfield.

Persistence . . .

the Outdoor Track Team.

Competitive . . . concentrating . . . Golf Team.

Rolling hillsides . . . traps and greens . . . putters, drivers, wedges and little white balls . . . individuals with competitive spirits . . . concentrating . . . striving . . . perfecting skills . . . combining strength and accuracy . . . a birdie . . . a hole in one . . . scoring under par . . . victory . . . personal and team achievement . . . the Golf Team.

GOLF TEAM: (left to right) First Row: Bob Weaver, Steve Spartz, Randy Robida, Dave Harrison, Bryce Mahoney, Craig Muller. Second Row: Jerry Hutton, Doug Dodson, Steve Cibik, Guy Newbury, Scott Coleman. Third Row: John Brown, Tom Shannon, Guy Turnquist.

Pounding the courts . . . building stamina and co-ordination . . . speed and accuracy . . . serve and volley . . . individual and double matches . . . overcoming heat and glare . . . individual and team accomplishment . . . rewarding efforts . . . victory . . . the Tennis Team.

TENNIS TEAM: (left to right) First Row: Ronnie Eskew, Jim Greer, George Sun, Tim Reddy, Steve Gregor, Rob Waddell. Second Row: Steve Barry, Carlton Turner, Tish Denney, Linda Miller, Glenn Edwards. Third Row: Dave Swingle, Brooks Williams, Doug Savage.

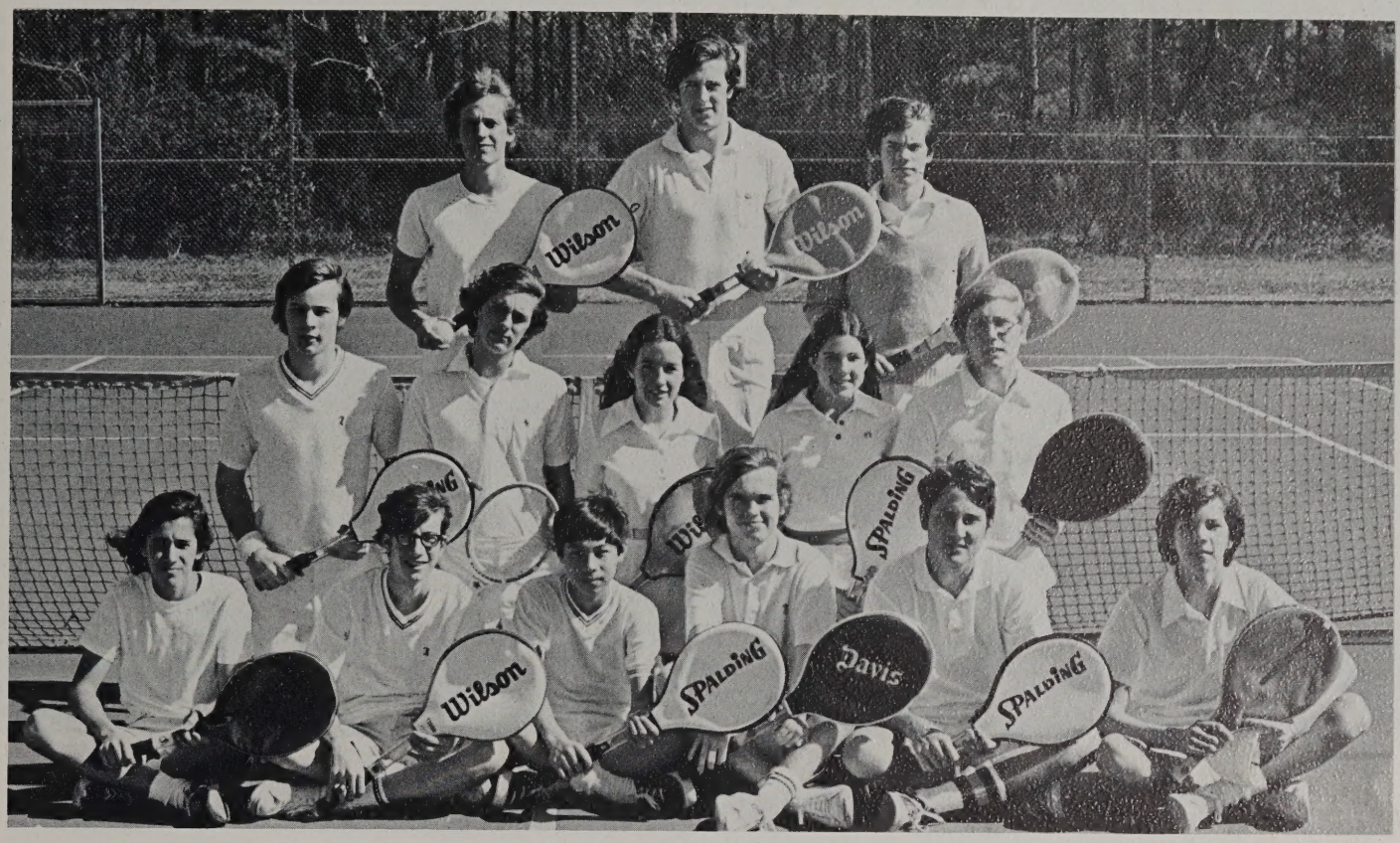

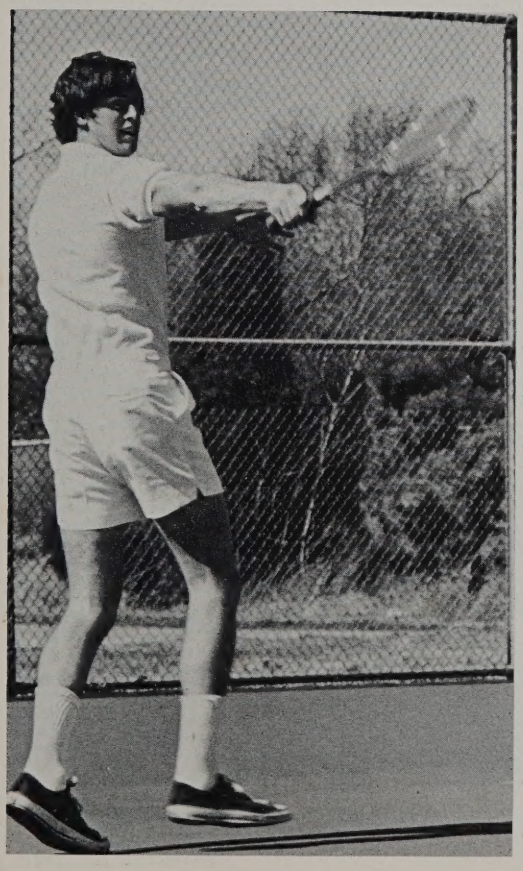

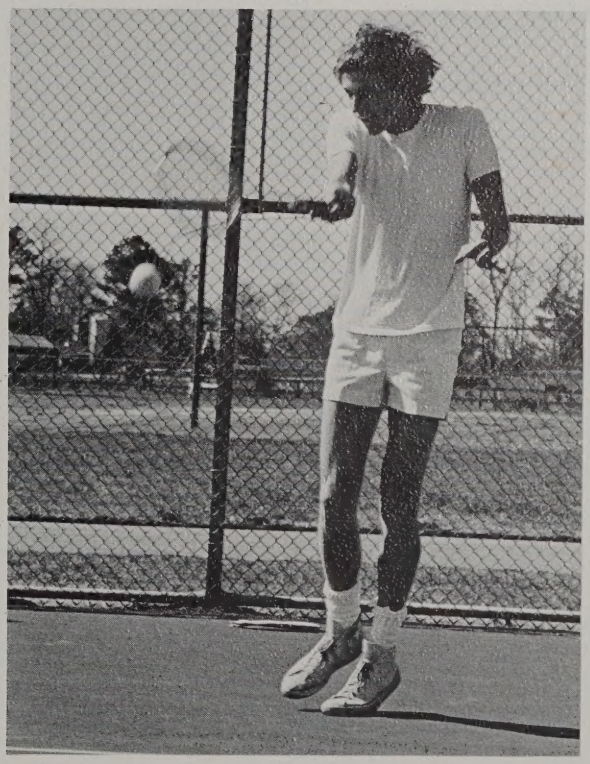

Dave Swingle returns a serve.

Brooks Williams executes a back handed return.

Precision . . .

skill . . .

Tennis Team.

Experience
. . . comradery
. . . Varsity Baseball.

VARSITY BASEBALL TEAM: (left to right) First Row: Jim Anglin, Jeff Castle, Mike Jewell, Danny Weinbrecht, Art Zimmerly, Mike Rosenfeld, Danny Smith, Frank Warren. Second Row: Coach Fisher, Bob Needham, Bill Hogsed, Dwight Weirich, John Zimmerly, Barry Noe, Jim Basnight, Matt Payne, Marty Addison. Third Row: Benny Ferrell, Darrell Bryan, Chip Bruestle, Mike Ritter, Mark Hodges, Donnie Fett, Gary Merrell.

John Zimmerly, Mike Jewell and Danny Weinbrecht complete a relay from the outfield.

BAT GIRLS: (left to right) Stefanie Garber, Zoe Wages, Eileen Fay.

The Varsity Baseball Team . . . perfecting maximum teamwork . . . experienced team members . . . practicing despite rainy weather to field the best . . . individual and team skill . . . determination to make a mark . . . comradery and devotion . . . practicing and practicing . . . achieving victory.

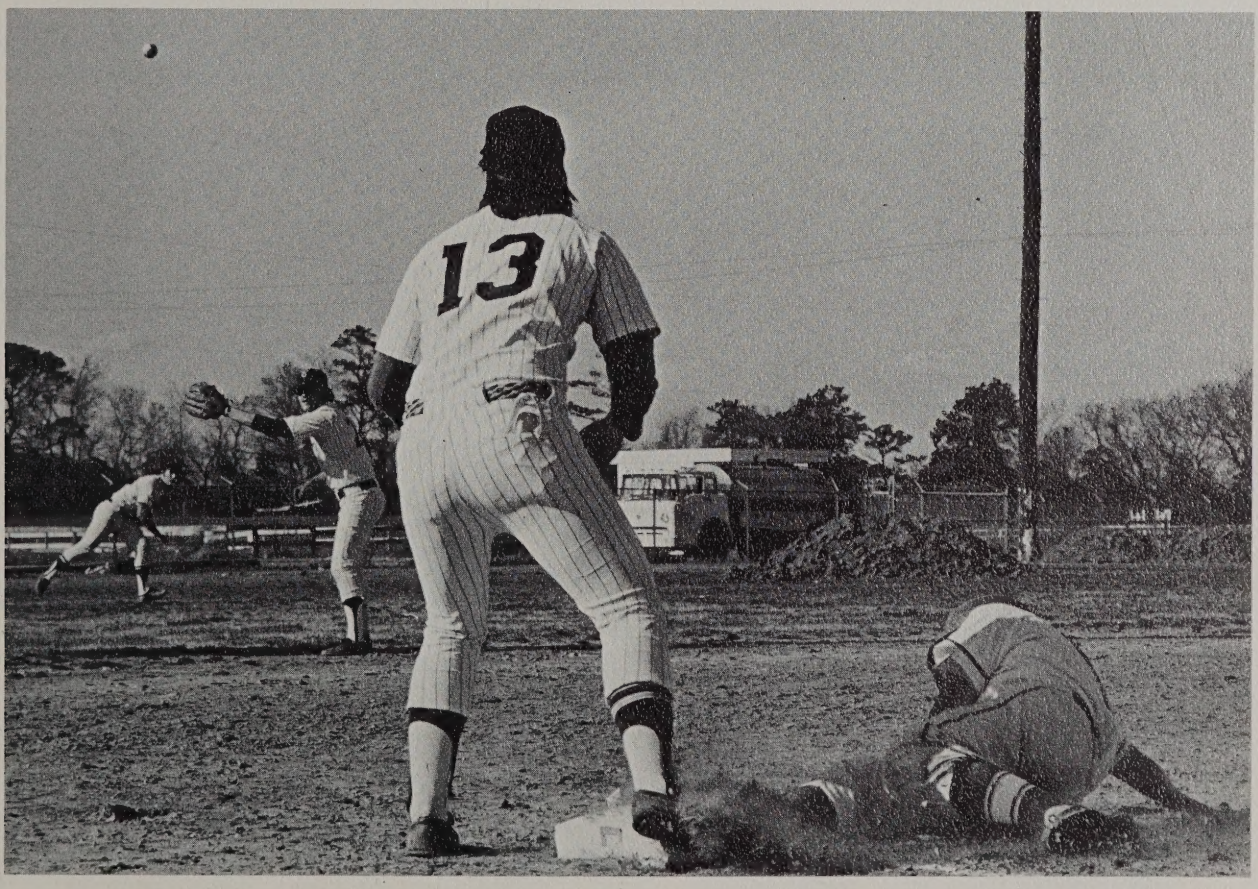

Art Zimmerly, Mike Jewell and Danny Smith execute a relay play from outfield.

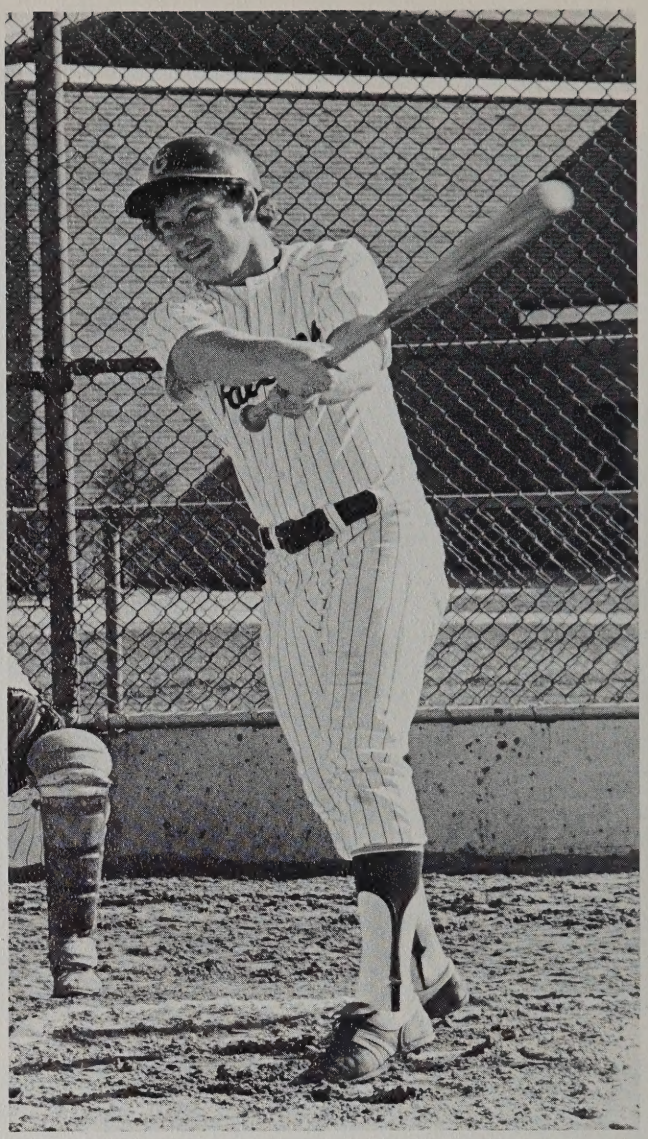

Danny Weinbrecht connects for a long drive.

Mike Rosenfeld tags out his opponent at home plate.

Mike Jewell executes a powerful line drive through the middle.

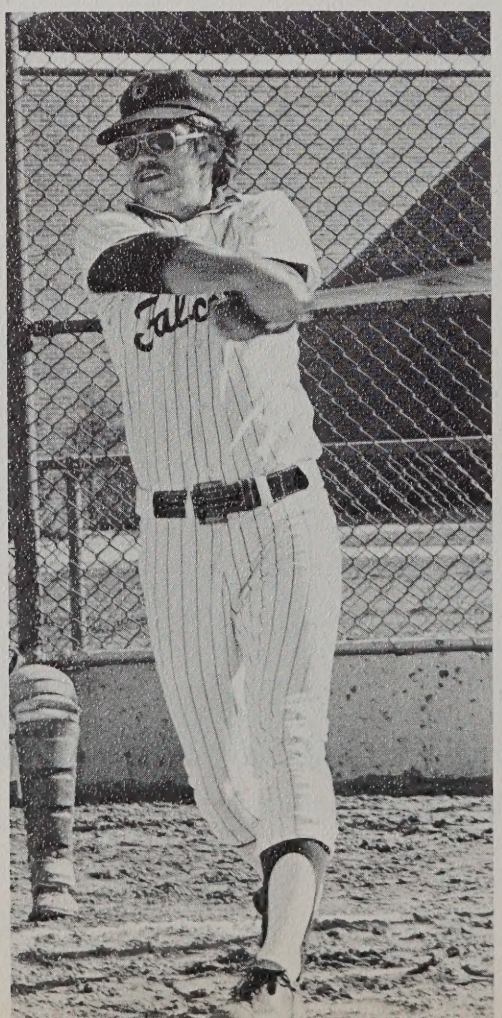

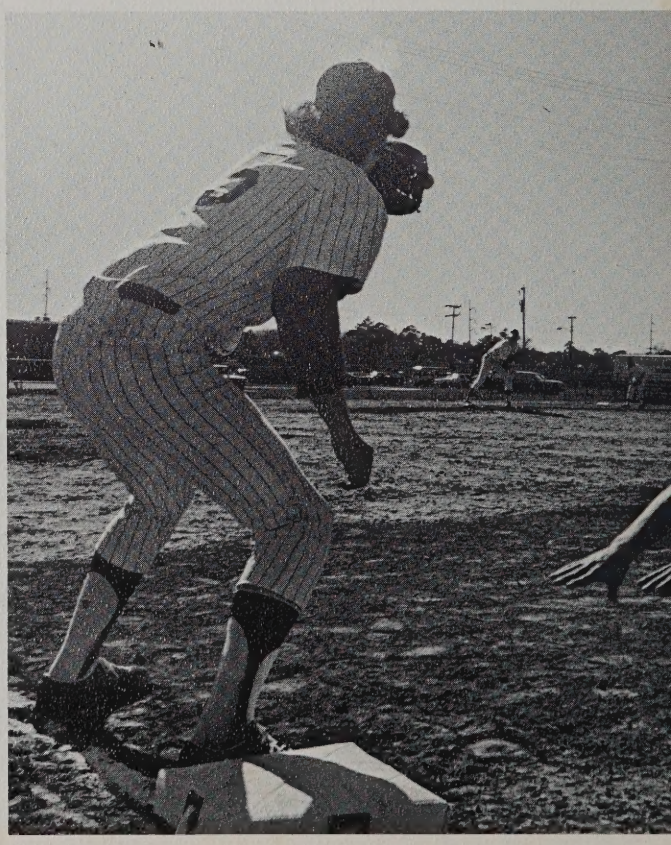

Developing skill and co-operation . . . experiencing teamwork in action . . . a unified effort . . . practice . . . working for skills . . . competition with sportsmanship . . . maximum efforts for learning . . . building the road to victory . . . the joy of playing . . . the rewards of winning . . . the Junior Varsity Baseball Team.

Inspiring . . . devoted . . . Junior Varsity Baseball Team.

JUNIOR VARSITY BASEBALL TEAM CANDIDATES: (left to right) First Row: Art Motley, Eddie Bourdon, Dean Arrington, Curt Merritt, Jerry Bryan, Steve Weirich, Mike Thompson. Second Row: Sam Vanderslice, Bailey Condrey, Steve Penny, Taylor Wootten, Billy Tomasik, D. Mark Anderson, David Doehler, Mr. Koeppen. Third Row: Tim Wagner, Tommy Needham, Scott Hayes, Bob Crisher, Bruce Herring, Steve Wilkins, Billy Donovan. Fourth Row: Bennie Pierce, Flynn Kornegay, Tom Condurso, Dave Crafton, John Koehler, Bill Woodhouse, Jay Duke. Fifth Row: Kevin Conner, Mike Hart, Doug Slough, David Grieve, Don Gill, Jack Ferrell, Marty Twite.

Jim Anglin attempts a pick off to Jeff Castle.

Spirit

. . . enthusiasm

. . . Varsity Cheerleaders.

VARSITY CHEERLEADERS: (left to right) First Row: Robin Christensen, Ann Gutherie. Second Row: Susan Bannerman, Paula Reyn, Sandy Conkwright, Linda Hall. Third Row: Karen Styron, Karen Garrett, Annette Owens, Linda Weiss, Linda Miller.

Varsity Cheerleaders . . . leading spirit-rousing cheers . . . sending inspiring support . . . bringing forth team efforts . . . sharing excitement . . . victories and defeats . . . spurring our Falcons along the road to success.

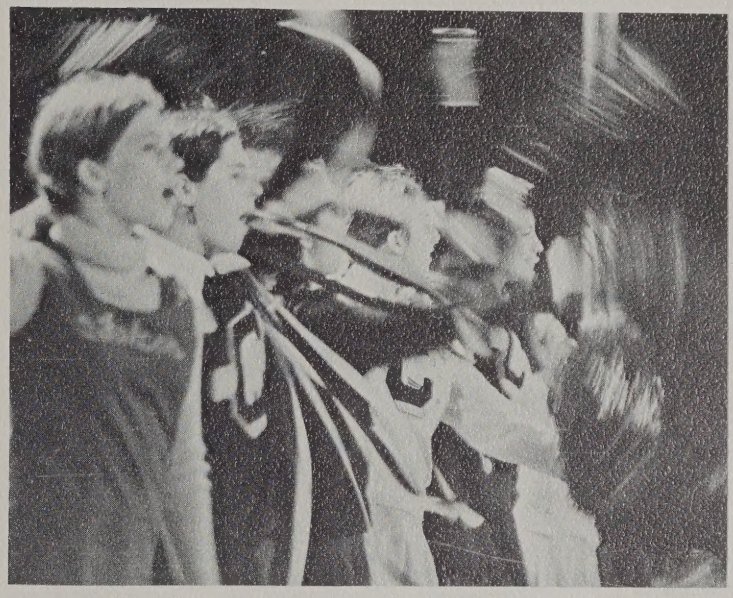

Spirited

. . . vivacious

. . . Junior Varsity Cheerleaders.

JUNIOR VARSITY CHEERLEADERS: (left to right) First Row: Kim Litz, Cathy Crutsinger, Susie Greer, Robin Meredith, Melanie Payne. Second Row: Robin Jordan, Lynn Zimmerly, Mary Zimmerly.

Junior Varsity Cheerleaders . . . smiling enthusiasm . . . zest . . . leading Falcons to victory . . . arousing . . . winning spirit . . . encouraging . . . energy . . . a future in the varsity.

Co-ordination . . . perfect balance . . . precision . . . grace . . . skill . . . combining for competition routines and exercises . . . practice . . . practice . . . perfecting . . . the Gymnastic Team.

VARSITY GYMNASTICS TEAM: (left to right) First Row: Amy Fisher, Susan Bannerman, Sandy Conkwright, Annette Owens, Anne Wintringham. Second Row: Cynde Knight, Gelia Lember, Kathy Reniker.

Graceful . . . poised . . . Gymnasts.

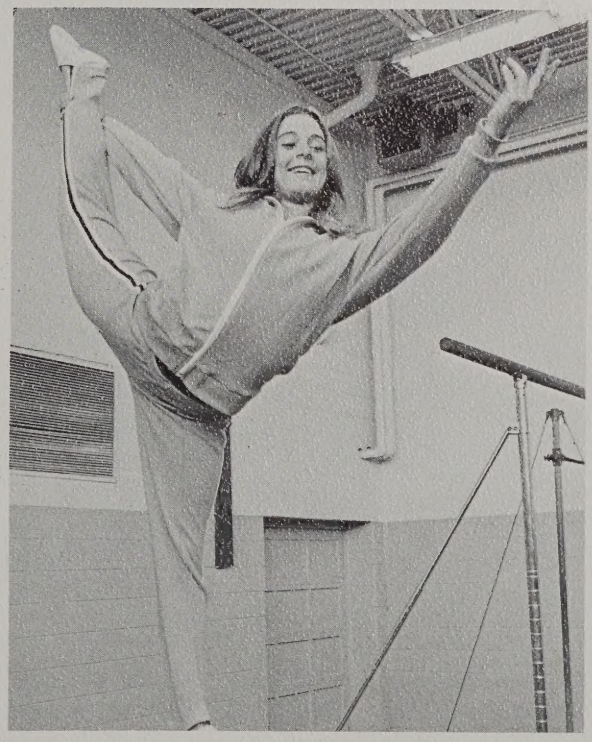

JUNIOR VARSITY GYMNASTICS TEAM: (left to right) First Row: Melody Harris, Kali Weller, Robyn Larsen, Dori Hume. Second Row: Lisa Kuper, Barbara Grant, Hazel Conkwright.

DRILL TEAM AND FLAG CORPS: (left to right) First Row: Patrice Bare, Paige Smith, Lee Murray, Jill Stevenson, Second Row: Suzanne Cartwright, Ellen Reed, Debbie Schubart, Janet Tice, Nancy Diehm, Dana Frank, Joanne Gilbert, Carol Pritchett, Stephanie Garber, Dale Melton, Tracy Driscoll, Sara Hey, Sharon Souder.

Colorful . . . marching . . . the Flag Corps.

Blistered ankles . . . picnics on the bus . . . Charm Pop sales . . . painting the band section . . . painting ourselves . . . Janet Tice's lung power . . . deflated ballons . . . "To the right, har!" . . . perfecting last minute routines . . . able seniors and juniors . . . the Flag Corps.

Supporting . . .
cheering . . .
the Kestrels.

Orange . . . cokes . . . "Happiness is State Champs" buttons . . . spirit . . . Wrestler of the Week . . . bananas in green wappers . . . "Stand up, Henry stand up!" . . . the Kestrels.

KESTRELS: (left to right) Janet Tice, Sue Williams, Lee Murray, Carol Pritchett, Dana Frank, Paige Smith, Delena Browder, Nancy Diehm, Stephanie Garber.

Frank W. Cox High School

ORGANIZATIONS

You give but little when you give of your possessions.

It is when you give of yourself that you truly give . . .

There are those who give little of the much which they have — and they give it for recognition and their hidden desire makes their gifts unwholesome.

And there are those who have little and give it all . . .

There are those who give with joy, and that joy is their reward . . .

And to the open-handed the search for one who shall receive is joy greater than giving . . .

For in truth it is life that gives unto life — while you, who deem yourself a giver, are but a witness . . .

Rise together with the giver on his gifts as on wings . . .

Kahlil Gibran

Involved
. . . dedicated
. . . Student Cooperative Association.

SCA OFFICERS: (left to right) First Row: Rick Rowland (treasurer), Mike Jewell (vice president), Ed Daniels (president). Second Row: Barbara Crutsinger (secretary), Brian Beard (reporter), Donna Spadoni (second vice-president).

Student Cooperative Association . . . full of student concern . . . building leadership qualities at workshop . . . energetic . . . producing a happy homecoming . . . setting examples . . . learning how students govern in other high schools through exchanges . . . sponsoring a Christmas party . . . successful Christmas forums . . . Omnibus . . . working to get others involved . . . "we are all in this together."

EXECUTIVE COUNCIL: (left to right) First Row: Sue Williams, Steve Gregor, Donna Clark, Kathy Henley, Lenore Freeman, Susan Noel, Barbara Crutsinger, Rick Rowland, Carol Hanna, Ed Daniels, Carol Pritchett, Mike Jewell, Jodi Lutz. Second Row: Moira Devlin, Terri Manfredi, Donna Spadoni, Pat Vatidis, Jim Penny, Andy Virga, Bob Spadoni, Debbie Sykes, Brian Beard, Rodney Arrington.

SCA REPRESENTATIVES: (left to right) First Row: Charles Holman, Kristy Corneliussen, Dana Frank, Jerry Murphy, Ricky Lutz, Mark Virgili, Monica Miller, Susan Chellis, Patty Shaw, Lori Burns, Lisa Hill, Mike Newbern, Jim Gaudreau, Mark Anderson. Second Row: Richard Marlowe, Brian Webb, Delena Browder, Maribel Suarez, Priscilla Ellen, Jen Lee Guthrie, Gina Angelillo, Sissie Branyan, Kim Kitt, Lori Mitchell, Chris Foster, Janet Jones, Lisa Hill. Third Row: Susan DeLoach, Cathy Clayborn, Chris Rheinhart, Linda Carrigan, Denise Edelman, Debbie Vatidis, Kim Litz, Joe Reason, Toby Rosenstock, Richard Edwards, Pam Schwartz, Suzanne Wilkes, Dickie Bradshaw, Dale Beaman. Fourth Row: Diane Brown, Susan Steed, Craig Nagle, Anne Wintringham, Linda Weiss, Tom Doxey, Dave Swingle, Steve Barry, Jeff Snyder, Nina Tingle, Michelle Bell, Linda Miller, Lisa Bryan.

Encouraging . . . unifying Inter-Club Council.

INTER-CLUB COUNCIL OFFICERS: (left to right) First Row: Steve Gregor (treasurer), Mike Jewell (president). Second Row: Delena Browder (secretary), Linda Hall (vice-president).

A unifying force . . . binding clubs together . . . promoting comraderie . . . cooperation . . . communication between clubs . . . lending encouragement . . . creative participation . . . Inter-Club Council.

INTER-CLUB COUNCIL: (left to right) First Row: Jodi Lutz, Debbie Bodie, Jennifer Lofton, Jeff Thompson, Lori Banks, David Greer, Jeanne Reigle, Lori Parks, Linda Hall, Donna Spadoni, Debbie Styron, David Luoto. Second Row: Becky Jackson, Becky Hurley, Sandy Steed, Adriene Principe, Maribel Suarez, Susan DeLoach, Jim Penny, Greg Johnson, Dana Frank, Cathy Crutsinger. Third Row: Ricky Reeder, Bill Daniels, Delena Browder, Mike Jewell, Mary Pickett, Steve Gregor, Kim Litz, Debra Rooney, Diane Searleman.

NATIONAL HONOR SOCIETY: (left to right) First Row: Cliff Church, Bill Daniels, John McLaughlin, Mike Jewell. Second Row: Steve Gregor, Debbie Bodie, Jim Penny. Third Row: Bere Nagle, Jodi Lutz, Becky Murrell. Fourth Row: Anne Creasy, Debbie Wiggins. Fifth Row: Pat Vatidis, Suzanne Cartwright, Dana Frank. Sixth Row: Becky Hurley, Jan Liverance, Scott Woodruff.

Cathy,
Just ha
in there wi
Mr. Cooper?
may be
ornery
sometimes,
but you
can learn
a lot of
music from
him. Pride
in band an
yourself is
all it takes.
Scott

Achieving . . .
leading . . .
National Honor Society.

Scholarship . . . leadership . . . service . . . character . . . recognition . . . learning . . . contributing time . . . energy . . . Homecoming Mum Sale . . . the Yawp . . . Honor Roll publication . . . striving for enlightenment . . . National Honor Society.

COXSWAIN STAFF: (left to right) First Row: Melody Burton, Jerry Murphy. Second Row: Nancy Pincus, Christy Anderson, Miss Crawford. Third Row: Larry Friedman, Beth Lynk.

Objective . . . interesting . . . Coxswain.

Coxswain . . . hard work . . . writing . . . editorials . . . cartoons . . . news . . . reflecting . . . student life . . . attitudes . . . opinions . . . photographs . . . journalism . . . ads . . . headlines . . . deadlines . . . editors . . . reporters . . . an informative paper.

Concerned . . .
devoted . . .
TALON.

TALON STAFF: (left to right) First Row: Beth Lynk, Debbie Sykes, Cathy Corley. Second Row: Ken Thompson, Miss Lohr, Bill Britton, Greg Johnson. Third Row: Jan Liverance, Jill Stevenson, Sue Williams, Pat Waddington. Fourth Row: Barry Herbert, Jim Penny, Adrienne Horvath.

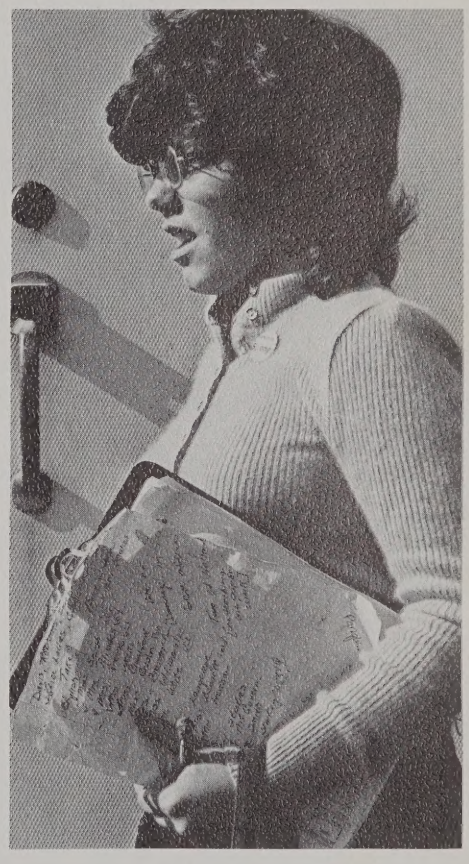

Talon Staff . . . "In Search of America" . . . through students at Cox . . . working hard . . . copy . . . layouts . . . photographs . . . typing . . . carbons . . . one objective . . . a good book . . . to please . . . memories . . . the record of a year . . . sports . . . clubs . . . faculty . . . students . . . deadlines . . . sweat . . . work . . . time . . . tribulation . . . 1973 TALON.

Kathy
you're a
sweet girl.
Stay that way
Stay love
Gina

Talented
. . . innovative
. . . National Thespians.

NATIONAL THESPIANS: (left to right) Center: Greg Johnson. First Row: Adriene Principe, Gina Atkins, Adrienne Horvath, Jan Larsen. Second Row: Dorene Dunbar, Peggy Majer, Jeff Roberts, Betsy Frazier, Scott Pflueger, Jim Penny, Maggi Aubert. Third Row: Bill Britton, John Blair, Maribel Suarez, Scott Ash, Cathy Cave, Tony Tanner, Pat Waddington, Delena Browder.

National Thespians . . . recognized . . . talented . . . building creativity . . . expression . . . cultural awareness . . . excellence . . . hard work . . . set construction . . . lighting . . . practice . . . dress rehearsals . . . curtain; Lo and Behold!, Fiddler on the Roof.

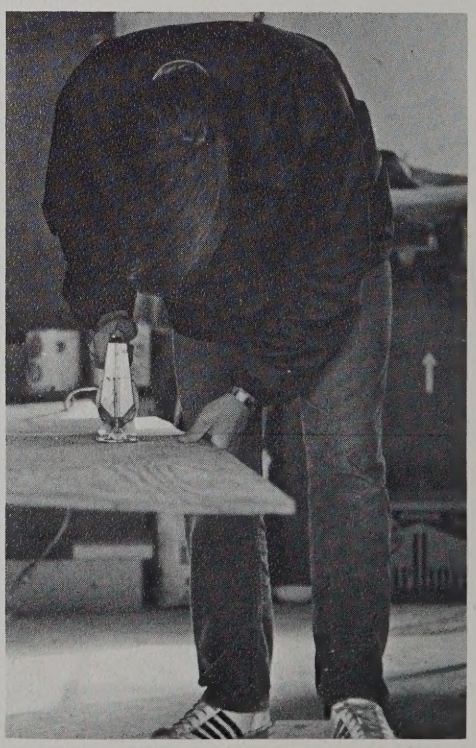

ART CLUB: (left to right) First Row: Tracy Thomas, Julie Agles, Stacey Cacace, Kathy Morris. Second Row: Ronda Borberg, Maggi Aubert, Kathy Smith. Third Row: Toni Cacace, Jim Fox, Mrs. Olson, Allen Anderson.

Glad to have seen you Mother O.!

Dynamic . . .

creative . . .

Art Club.

An extension . . . classroom experience . . . expression of self . . . graphic results . . . candle-making at Chesapeake Beach . . . creating . . . displays for plays and musicals . . . visiting Washington, D.C. . . . exploring . . . various mediums of expression . . . Art Club.

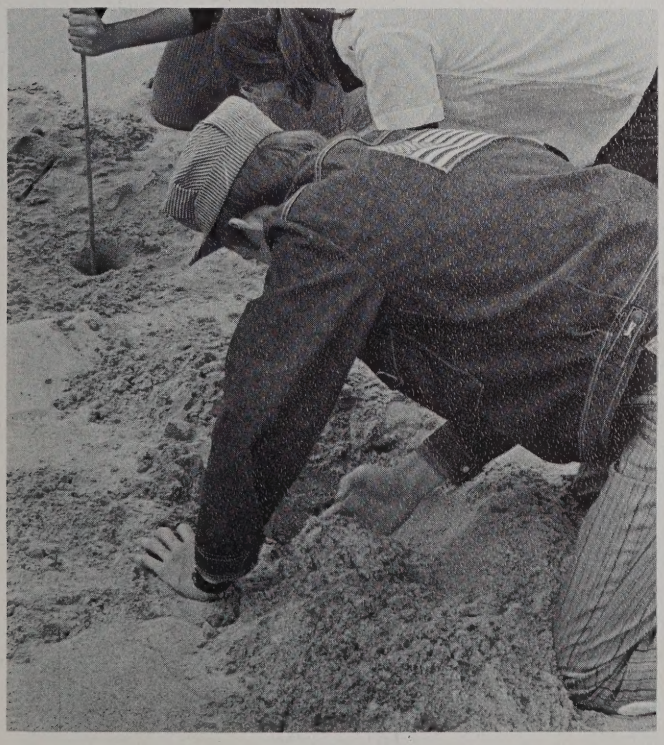

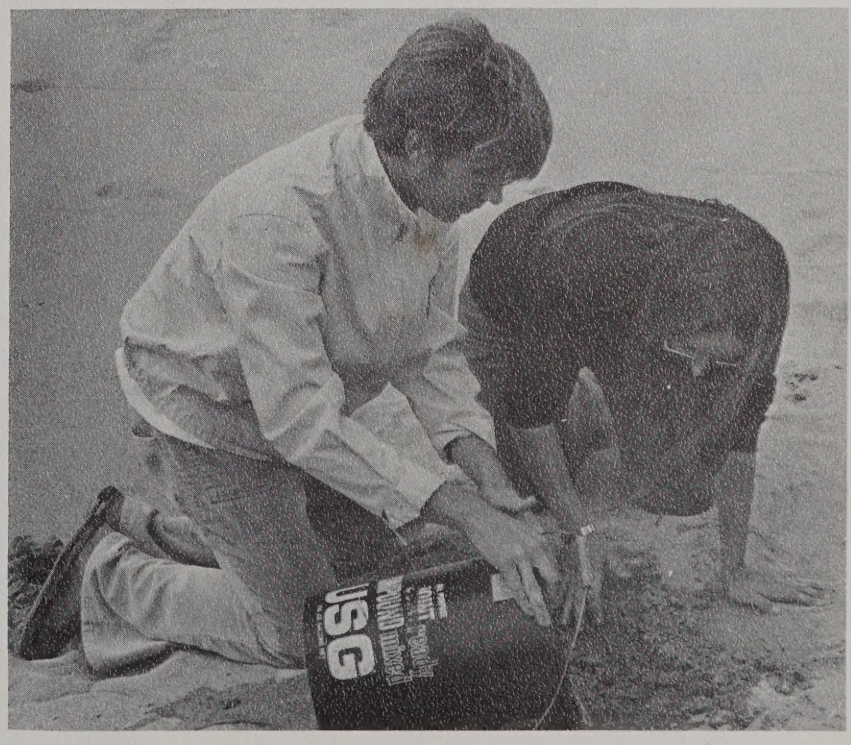

FRENCH CLUB: (left to right) First Row: Pete Mango. Second Row: Henry Oldfield, Tina Vasser, Macy Egerton, Miss Bennett. Third Row: Christa Sisson, Cathy Connelly, Gail Carle, Toby Rosenstock, Nancy McGee, Helen Manoso, Susan Borchers. Fourth Row: Paula Montford, Phil Fotheringham, Kelly Hurley, Nancy Dahlman.

Experiencing . . . participating . . . French Club.

French Club . . . awareness . . . French culture . . . cuisine . . . cheese-tasting party . . . well informed speakers . . . French movies . . . Alliance Francaise . . . Mardi Gras Flowers . . . attending a Molière play . . . Kermesse Francaise in the spring . . . learning through direct experience.

SPANISH NATIONAL HONOR SOCIETY: (left to right) First Row: Maribel Suarez, Linda Miller, Mark Wheeler, Pat Vatidis. Second Row: Debbie Thompson, Sandy Jones, Karen White, Lee Murray, Debbie Wiggins.

Spanish National Honor Society . . . searching . . . knowledge of a people . . . the spoken word . . . excellence in class . . . recognized for achievement . . . culmination of interests.

Excelling . . .

National Spanish

Honor Society.

DISTRIBUTIVE EDUCATION CLUB: (left to right) First Row: Mrs. Ainslie, Debbie Bodie, Jennifer Lofton, Sandy Bormann, Mrs. Davis. Second Row: Melody Burton, June Richardson, Carol Glover, Theresa Krahenbill, Nannette Birdwell, Dottie Warren, Pat Hockabout, Charlotte Brown, Karen Jackson. Third Row: Debbie Cyphers, Gary Krahenbill, Paul Villandre, David Reece, Jim McConnell, Kevin Atkinson, Robin Manning, Sue Tatterson, Kurt Starr, Angie Dickerson. Fourth Row: Barry Jordan, Richard Karangelen, Ed Williams, Robert Hotalen, Joe Horton, Ed Dickens, Steve Hoots, Mike Page, Steve Smith, Kim Cromwell.

DISTRIBUTIVE EDUCATION CLUB: (left to right) First Row: Mr. Williams, Bob Spears, Diana Right, Irvin Petty. Second Row: Pixie Cross, Debbie Brown, Debbie Jefferson, Teresa Brown, Carolyn Felton, Cindy Evans, Debra Rooney, Karen Hahn, Vicki Leslie, Roxanne Taylor, Janice Giles, Wanda Forbes, Jenny Hale, Becky Jackson. Third Row: Joyce Farrow, Robert Anderson, Mike Cardwell, Tom Hill, Frank Couch, Doug Burlage, Don Mitchell, M.D. Riley, Mike Pickett. Fourth Row: Mike Clayborn, Mitch Oliver, James Wiggins, Randy Hockabout, Jack Annas, Joe Murphy, Bill Voelker, Paul Cuffee, Barry Rudiger, Fred Harraden.

Active . . . hard working . . . Distributive Education Club.

Distributive Education Club . . . developing . . . preparing . . . respect for education . . . marketing . . . distribution . . . occupational competence . . . competitive free enterprise system . . . information on careers . . . in-depth studies . . . advertising . . . retailing . . . business . . . vocational understanding.

Learning
. . . enjoying
. . . Fine Arts Club.

FINE ARTS CLUB: (left to right) First Row: Sharyn Wooten, Linda Jones, Bere Nagle, Cathy Herrmann, Susan Borchers. Second Row: Caryn Allender, Brett Kwedar, Terri Manfredi, Nancy Dahlman, Lynne Virgili, Asa Page, Mr. Koeppen. Third Row: David McGown, Tripp March, Alan Margeson, Philip Fotheringham, Bill Reece, David Luoto. Fourth Row: Paige Smith, Lee Murray, Debra Rooney, Cathy Connelly, Brian Luoto.

Fine Arts Club . . . open interest . . . encouraging appreciation . . . the arts . . . music . . . drama . . . creative writing . . . dance . . . Halloween candy sale . . . Italian Dinner . . . Christmas trip to Williamsburg . . . visiting museums . . . attending plays . . . symphonies . . . exhibits of creativity . . . enjoying life.

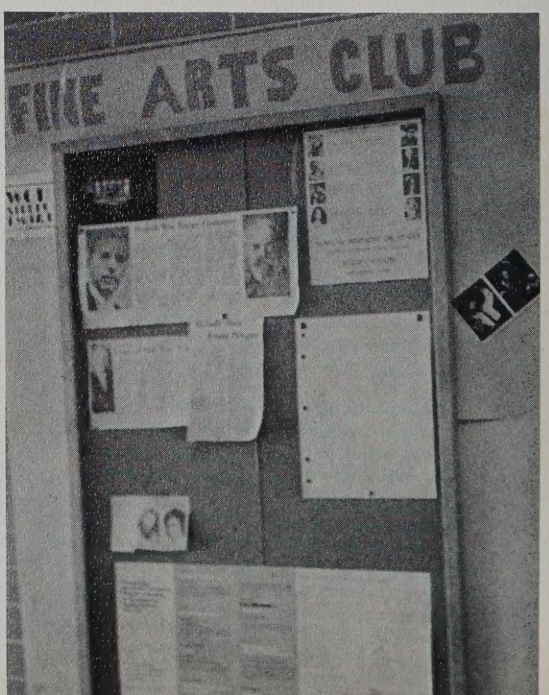

Helping . . .

studying . . .

Cox Medical Association.

Kathy,
I enjoyed being
in P.E. (H9, H10) &
C.M.A. with you.
Hope to see
ya next
year.
See ya during
the summer,
too.
Good Luck
Nancy
Corley

COX MEDICAL ASSOCIATION: (left to right) First Row: Casey Rothenberg, Becky Murrell, Robbie Hunger, Susan Condrey, Sandy Belile. Second Row: Sandy Kelly, Kathy Bekins, Carrie Deviney, Nancy Corley, Diane Edwards, Anne Gutherie, Debbie Sykes. Third Row: Pat Vatidis, Mrs. McBride, Lynne Virgili, Kathy Morris, Carolyn Steere, Cathy Corley, Joanne Lefler.

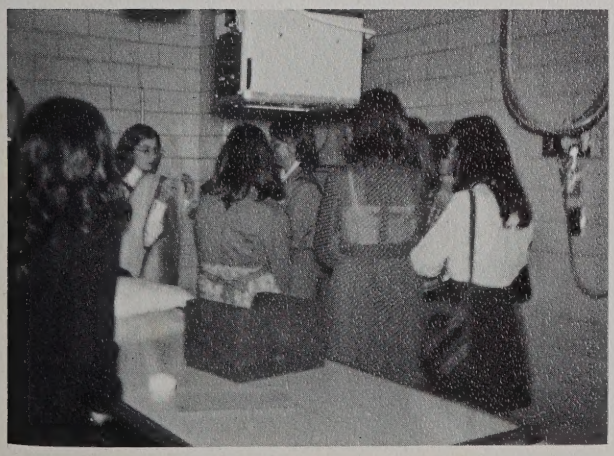

Cox Medical Association . . . future leaders . . . the medical world . . . helping students . . . the clinic . . . teacher welcoming reception . . . stationary sale . . . visiting University of Virginia . . . Mrs. McBride . . . guiding . . . doctors, nurses, technicians.

Dedicated Future Homemakers of America.

Making a career of homemaking . . . pride . . . gourmet cooking . . . sewing . . . cleaning . . . raising a healthy family . . . firm believers in the family priority . . . loyalty . . . responsibility . . . Future Homemakers of America.

FUTURE HOMEMAKERS OF AMERICA: (left to right) First Row: Cathy Milachek, Mary Ellen Simonelli, Karen Cannata. Second Row: Marie Rash, Donna Leach, Marsha May, India Allard, Miss Byrd. Third Row: Barbara Toth, Kathleen MacDougall, Ellen Scheurich, Betsy Woodruff, Nannette Simmons, Lisa McIntosh, Tammy Holland, Kathleen MacKay, Bonnie Garwood.

Resourceful . . . Future Business Leaders of America.

Acquainting students with business . . . accounting . . . office work . . . correct procedures . . . work and fun . . . doughnut sales . . . hot chocolate . . . Virginia Red Wing hockey game . . . visiting retarded children . . . a Christmas skit . . . bowling . . . a booth at the Freshman Fair . . . active . . . Future Business Leaders of America.

FUTURE BUSINESS LEADERS OF AMERICA: (left to right) First Row: Toby Rosenstock, Maribel Suarez, Jerry Murphy. Second Row: Carol Pritchett, Bennie Pierce, Jim Penny, Kathy Morris, Cathy Clayborne, Susie Wiggins, Diane Pierce. Third Row: Mrs. Nicholson, Kelly Hurley, Jane Howarth, Connie Jernigan, Tina Vassar, Wanda Taylor, Teresa Brogden, Sam Brown, John Wiita.

Vital . . . concerned Students for Environmental Action

STUDENTS FOR ENVIRONMENTAL ACTION: (left to right) First Row: Debbie Thompson, Charles Holman, Alan Margeson. Second Row: Jill Stevenson, Michele Shelton, Bill McGee, Craig Nagle. Third Row: Dorene Dunbar, Phil Fotheringham, Jan Larsen.

Students for Environmental Action . . . arousing awareness . . . the environment . . . positive action . . . concern . . . our natural resources . . . Dirty Picture Contest . . . visiting . . . Fisherman's Island . . . Sandbridge . . . Back Bay . . . cleaning up Cox . . . painting trash cans . . . a great asset.

KAPPA OMICRON CHI: (left to right) First Row: Jacques LeBlanc, Donald Starbuck, Edward Sargent, Tim Reddy. Second Row: David Greer, Al Morrison, Jimmy Greer.

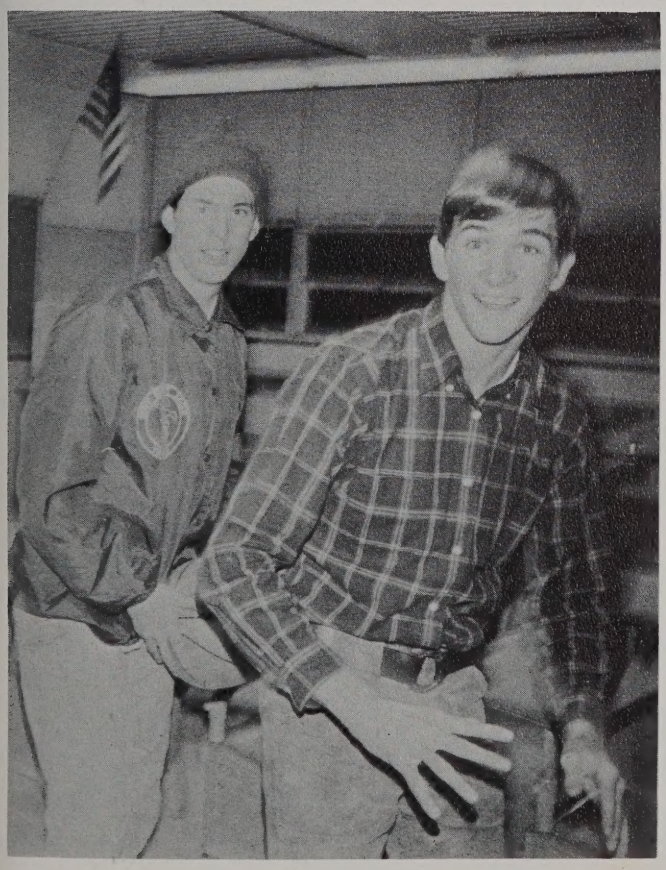

KOX . . . devotion . . . self . . . home . . . school . . . humanity . . . sponsoring Cox Olympics . . . competing . . . KOX versus Key Club in basketball . . . Valentine's Day Dance . . . learning to assist others . . . doughnut sales . . . booth at Freshmen Fair . . . peace of mind . . . serving others.

Assisting . . .

contributing . . .

Kappa Omicron Chi.

Skillful . . . light-footed . . . Soccer Club.

SOCCER CLUB: (left to right) First Row: Tim Miller, Matt Leonard, Ron Hickman, Bob Stolle, Mike Beswick. Second Row: Mr. Hudson, Patrick Gillroy, James Greer, David Ainley, Bill MacKay, Charles Frazier. Third Row: Charles Holman, Donald Sutton, Alan Margeson, Brian Webb, Tom Holman, Darrell Bryan, Steve Roche.

Soccer Club . . . a new addition . . . competing . . . working . . . fancy footwook . . . skill . . . goals . . . coordination . . . team spirit . . . building strength.

CHESS CLUB: (left to right) First Row: Joe Simas, George Sun. Second Row: James Greer, Richard Hicks, Guy Turnquist. Third Row: Mark Lefler, Carl Schwamb, Don Wells, Bob Miller, Ron Olsen, Steve Warren. Fourth Row: Jeff Thompson, Tom Lavelle, James Wright.

Chess Club . . . intense concentration . . . ability . . . various alternatives . . . kings . . . bishops . . . pawns . . . check . . . stalemate . . . checkmate . . . victory . . . learning . . . mastery of the mind.

Thinking . . .

planning . . .

Chess Club.

Practicing
. . . learning
. . . Equestrians.

Equestrians . . . saddles . . . horseshoes . . . riding skills . . . practice . . . meetings . . . qualified speakers . . . picnics . . . learning experience . . . a new club . . . a love of horses.

EQUESTRIANS: (left to right) First Row: Lois Baker, Cindy Becker, Debra Rooney, Becky Jackson, Susan Howard, Chris Halladay. Second Row: Lorraine Baker, Barbara Baker, Lee Murray, Debby Wood, Cathy Lumsden, Mary Palacios. Third Row: Janet Baker, Kelly Hurley, Marion Virga, Caryn Allender, Jane Thornton, Pat Miles.

Sports oriented . . . potential . . . athletic participation . . . good exercise . . . hockey with the Key Club . . . candy apples at football games . . . atheletic banquet . . . club night basketball games . . . tennis tournament . . . skill . . . precision . . . good sportsmanship . . . Girl's Athletic Association.

Competing . . .
perfecting . . .
Girl's Athletic Association.

GIRL'S ATHLETIC ASSOCIATION: (left to right) First Row: Karen Garrett, Linda Weiss. Second Row: Sandra Garrett, Karen St. Onge. Third Row: Lynne Virgili, Kay Carhart. Fourth Row: Linda Carrigan, Denise Edelman. Fifth Row: Kris Rheinhart, Janice Markey.

Zealous
. . . ethusiastic
. . . Falconettes.

FALCONETTES: (left to right) First Row: Leslie Bruestle, Jennifer Atkins, Colleen Fleitz, Thirza Trant, Kathy Langlois, Suzanne Wilkes. Second Row: Jill Slayton, Jan Miles, Laurie Burns, Teresa Langlois, Ruby Welling, Wanda Harris, Kathy Johnson. Third Row: Liz Lumsden, Sophia Ellen, Deborah Brunick, Patricia Crutsinger, Carole Wiita, Ellen Scheurich.

Falconettes . . . cheering . . . boosting basketball spirit . . . promoting team support . . . green and gold . . . pride in team . . . helping the cheerleaders . . . hastening victory . . . raising team spirit . . . fighting apathy . . . urging . . . hoping . . . "yell!"

Athletic . . .
stalwart . . .
Varsity Club.

Membership through participation in athletics . . . Expressing an interest . . . good sportsmanship . . . team loyalty . . . cooperation . . . hockey . . . wrestling . . . track . . . tennis . . . football . . . basketball . . . baseball . . . golf . . . gymnastics . . . forms of self-expression . . . exhibiting energy and vitality . . . earning a varsity letter . . . Varsity Club.

VARSITY CLUB: (left to right) First Row: Larry Sullivan, Mike Newbern, Kim Opalio, Susan Bannerman, Cynde Knight, Kathy Rineker, Doug Savage, Brian Rheinhart. Second Row: Steve Davidson, John Zimmerly, Art Zimmerly, Mark Anderson, Ray White, Gary Merrell, Frank Warren. Third Row: Dave Swingle, Danny Smith, Jim Anglin, Mike Jewell, Greg Span, Terry Roche. Fourth Row: Rod Arrington, Brooks Williams, Bill Span.

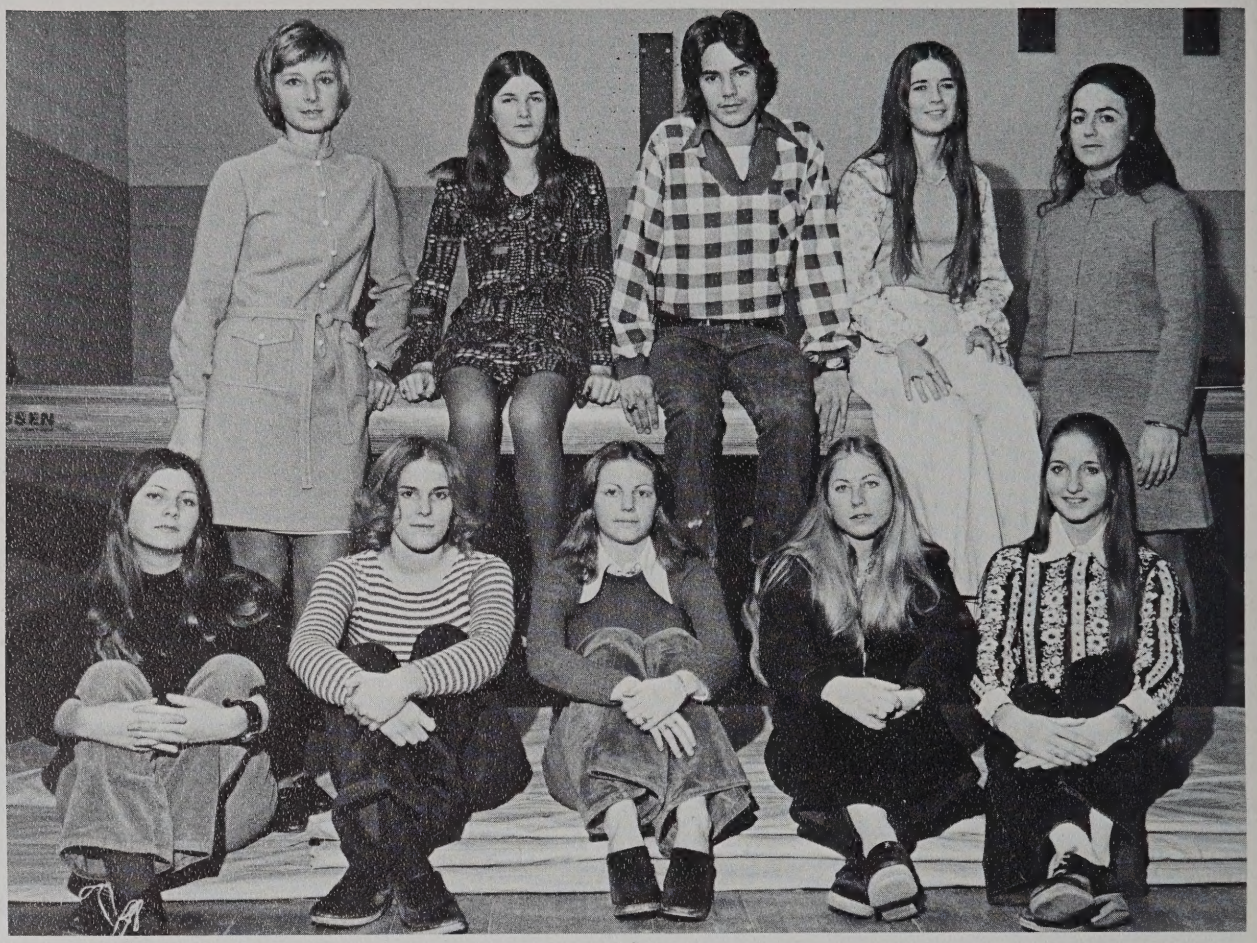

YOGA CLUB: (left to right) First Row: Kathy Cave, Vicki Carden, Jude Lingo, Joanne Ihlenburg, Lori Parks. Second Row: Mrs. Weeks, Joanne Skinner, Jeff Roberts, Debi Styron, co-sponser.

Yoga . . . at peace with one's self . . . students learning . . . Hindu philosophy . . . liberation . . . mind . . . body . . . soul . . . control . . . well-being . . . Lotus . . . meditation . . . improvement for the person.

Meditating

. . . liberating

. . . Yoga Club.

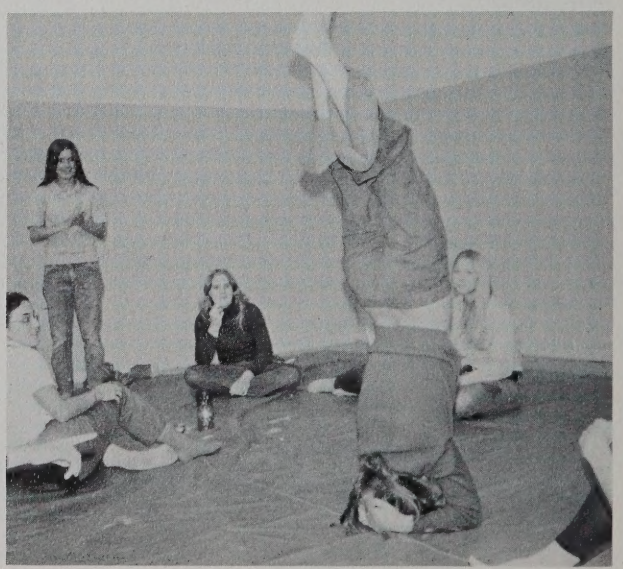

Exacting . . .

skillful . . .

Judo Club.

Judo Club . . . learning . . . self-defense . . . coordination . . . new dimension . . . white robes . . . color belts . . . state tournaments . . . Junior Olympics . . . united . . . spirit.

JUDO CLUB: (left to right) First Row: Keith Wiesenhoff, Chris Parsons, Rob Franks. Second Row: Jim Rizy, Glenn Peterson, Mr. Fisher, Charles Holman.

THETA CHI SIGMA: (left to right) First Row: Pam Blanchard, Bob Weaver, Dana Frank, Greg Johnson, Delena Browder, Andy Virga. Second Row: Anne Creasy, Carol Bader, Bruce Truckner, Kristy Corneliussen, Ruth Kerpelman.

Serving . . . participating . . . Theta Chi Sigma.

Theta Chi Sigma . . . a valuable link in the club network . . . expressing an interest in involvement and participation . . . doughnut sales . . . Easter toy drive . . . aiding with community projects . . . marching for Alsac . . . taking pride in serving school and community.

Assisting . . .
supporting . . .
Sigma Chi Sigma.

Sigma Chi Sigma . . . combining . . . service projects . . . social events . . . supporting a community center . . . attending church . . . faith . . . assisting the poverty-stricken . . . fashion show . . . bringing joy to others.

SIGMA CHI SIGMA: (left to right) First Row: Debbie Wiggins, Pam Blanchard, Kari Eikanger, Sissel Iverson, Kathy Biers, Debbie Schubart, Suzanne Cartwright, Ellen Reed, Rene Meredith. Second Row: Kim Cuppett, Connie Jernigan, Elaine Anninios, Barbara Crutsinger, Christine Biers. Third Row: Leslie Bruestle, Becky Noel, Robin Ziegler, Nancy Ayersm, Diane Searleman, Suzanne Gornto, Cathy Crutsinger, Dawn Greene, Patricia Crutsinger, Candy Lamm.

Giving
. . . serving
. . . Sigma Alpha Beta.

Sigma Alpha Beta . . . community service . . . fellowship . . . selling refreshments at games . . . teacher birthday cakes . . . Christmas caroling for convalescents . . . Sadie Hawkins Dance . . . Operation Reindeer . . . Operation Easter Basket . . . helping patients at Central State . . . national recognition . . . outstanding projects . . . maintaining . . . high standards . . . Christian fellowship.

SIGMA ALPHA BETA: (left to right) First Row: Susan White, Terri Manfredi, Cindy Martin, Tricia Malbon, Chris Halladay, Mary Pickett, Pam Stahlin. Second Row: Cathy Herrmann, Leslie Duke, Karen White, Lynne Virgili, Bere Nagle, Marie White, Debbie Thompson, Linda Branton. Third Row: Kristy Johnson, Kristy Corneliussen, Patty Morrisette, Mrs. Longworth, Reba Hayden, Kim Walker.

Assisting . . .
resourceful . . .
Amicitia.

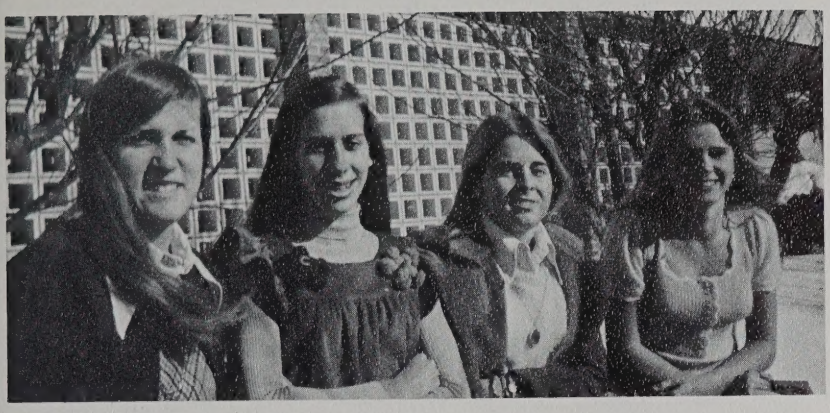

AMITICITIA OFFICERS: (left to right) Debbie Sykes (president), Nancy Diehm, (secretary), Cathy Holman (treasurer), Pat Cromwell (reporter).

Amicitia Y-Teens . . . a helping hand . . . to Cox . . . to the community . . . assisting underpriviledged children . . . teacher aides . . . attending church together . . . doughnut sales . . . recreation . . . ice skating at Scope . . . enrichment of self through awareness of others.

AMICITIA: (left to right) First Row: Denise Edelman, Holly Pittman, Nise Tomlin. Second Row: Tracy Spiva, Dale Beaman, Pat Cromwell, Kristi Brown. Third Row: Susan Steed, Chris Daughtry, Jane Howarth, Linda Carrigan, Nancy Diehm, Sandy Steed, Leslie Spencer. Fourth Row: Kathy Williams, Debbie Sykes, Cathy Holman, Ginny Fiore.

KEY CLUB OFFICERS: (left to right) Keith Johnson (treasurer), Frank Warren (division lieutenant govenor), Tom Holman (secretary), Bill Daniels (vice-president), Scot Harrell (president).

Exemplary . . .

serving . . .

Key Club.

Service . . . Cox . . . society . . . "Insure Tomorrow" . . . a goal . . . active participation . . . involvement . . . responsive attitude . . . ecology . . . good human relations . . . responsibility . . . concern . . . Key Club.

KEY CLUB: (left to right) First Row: Bill Daniels, Frank Warren, Randy Fowlkes, John McLaughlin. Second Row: Tom Holman, Doug Savage, Steve Gregor, Peter Mathews. Third Row: Scot Harrell, Rodney Arrington, Keith Johnson, Hondo Williams, Dave Swingle, Dave Harrison, Pete Drew. Fourth Row: Robert McGarrah, Jeff Baines, Mike Newbern, Rick Rowland.

Harmonizing
. . . performing
. . . Concert Chorus.

La, la . . . the joy of singing . . . practice . . . basses . . . tenors . . . altos . . . sopranos . . . blending voices in song . . . on key . . . green robes . . . concerts . . . caroling in the malls . . . Regionals . . . "Happiness Is" . . . Concert Chorus.

CONCERT CHORUS: (left to right) First Row: Adrienne Horvath, Leslie Duke, Adriene Principe, Sandy Kelly, Ellen Foderhasse, Scott Hurtt, Rob James. Second Row: Michele Shelton, Laura Soles, Dana Frank, Cathy Herrmann, Karen Blume, Greg Johnson, Tony Tanner. Third Row: Jan Larsen, Becky Hurley, Beth Dowdy, Delena Browder, Randy Wykle, Jeff Roberts.

Majorettes
Debby Miller
Kathy Rineker
Linda Snead

Drum Majorettes
Danya Browder
DeLena Browder

Marching Band

Percussion
Keith Adams
Ray Allmond
Cornelius Arnold
Scott Beach
Jim Fox
James Hallett
Kathy Rineker
Rudy Welling
Mark Wheeler
James Wiggins

Basses
Kurt Miller
Skip Scribner

Trombones
Greg Johnson
Robert McGarrah
David Stanley

Saxophones
Flip Aspinwall
Barry Ferrell
Larry Friedman
Brad North
Kim Parker
Kenny Winn
Scott Woodruff
Mike Yeattes

Baritones
Mike Beswick
Peter Vining

French Horn
Mike Forester
Laura Friedman
Leann Hicks
David McGown
Karen St. Onge

Trumpet
Robin Dickson
Sid Hunter
William Kincaid
Joe Morris
Carl Peake

Clarinets
Karen Anderson
Patty Belcher
Barry Brooks
Jerry Bryan
Cheryl Carrigan
Bill Diehm
David Fink
John Hollingsworth
Robert James
Kristy Johnson
Ruth Kerpelman
Jody Mathias
Bill McGee
Kathy Morris
Paul Owen
Cathy Parker
Carol Rockwell
Jerri St. Onge
Bonnie Stinson
Theresa Tucker
Pat Waddington

Flutes
Susan Barnes
Linda Carrigan
Karen Cooper
Kristy Corneliussen
Anne Creasy
Laura Hauglum
Shiela Kerpelman
Carole Koontz
Kathy Stanley

Kathy,
To a really nice girl, whos been a good friend. Keep on typing (HAHA) See you this summer.
Love,
Kathy R.

Precise . . . entertaining . . . Marching Band.

Marching Band . . . conscientious band members, drum majorettes, majorettes, Flag Corps and Color Guard . . . long hard hours of practice . . . perfection . . . entertaining during football games . . . promoting pigskin spirit . . . tearful Senior Night . . . the final game for many . . . performing with pride at Fort Story . . . winging it for the Tidewater Wings . . . a band proud of their efforts and accomplishments.

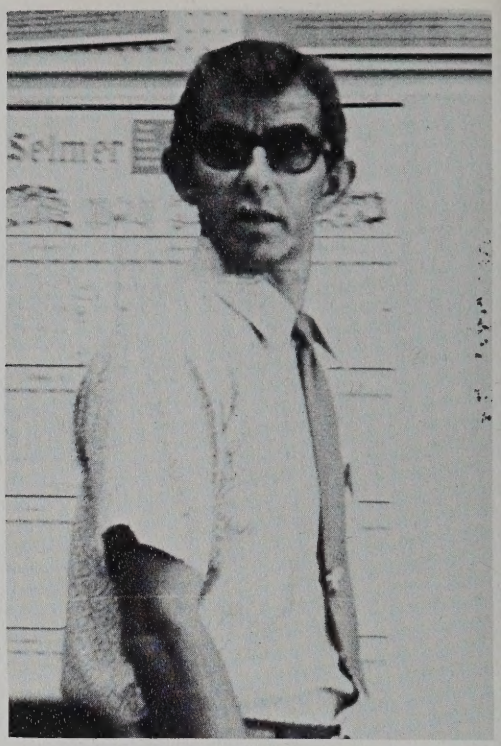

SYMPHONIC BAND: (left to right) First Row: Billy McGee, Bonnie Stinson, Debbie Thompson, Dana Frank, Delena Browder, Anne Creasy, Kristy Corneliussen, Larry Friedman, Jim Fox, Greg Johnson, Scott Woodruff, Ruth Kerpelman. Second Row: Pat Waddington, Danya Browder, Stephanie Garber, David McGown, Joe Morris, Carl Peake, Bill Kincaid, Mark Wheeler, David Stanley, Bill Diehm, Ruby Welling, Karen Cooper. Third Row: Rob James, Kathy Morris, Carol Rockwell, Patty Belcher, Jody Mathias, Paul Owen, Cathy Parker, Karen Anderson, Jerry Bryan, Barry Brocke, John Hollingsworth, Laura Houglum, Linda Carrigan, Keith Adams. Fourth Row: Sheila Kerpelman, Kurt Miller, Theresa Tucker, Jerri St. Onge, Kristy Johnson, Cheryl Carrigan, Brad North, Mike Yeattes, Kim Parker, Kenny Winn, Barry Ferrell, Flip Aspinwall, Kathy Rineker, Scott Beach. Fifth Row: Susan Barnes, Sid Hunter, Robin Dickson, Laura Friedman, Michael Forster, Karen St. Onge, LeAnn Hicks, Mike Beswick, Peter Vining, Carole Koontz, John Patterson, Robert McGarrah, Ray Allmond, Jim Hallet, Kathy Stanley, Sonny Wiggins.

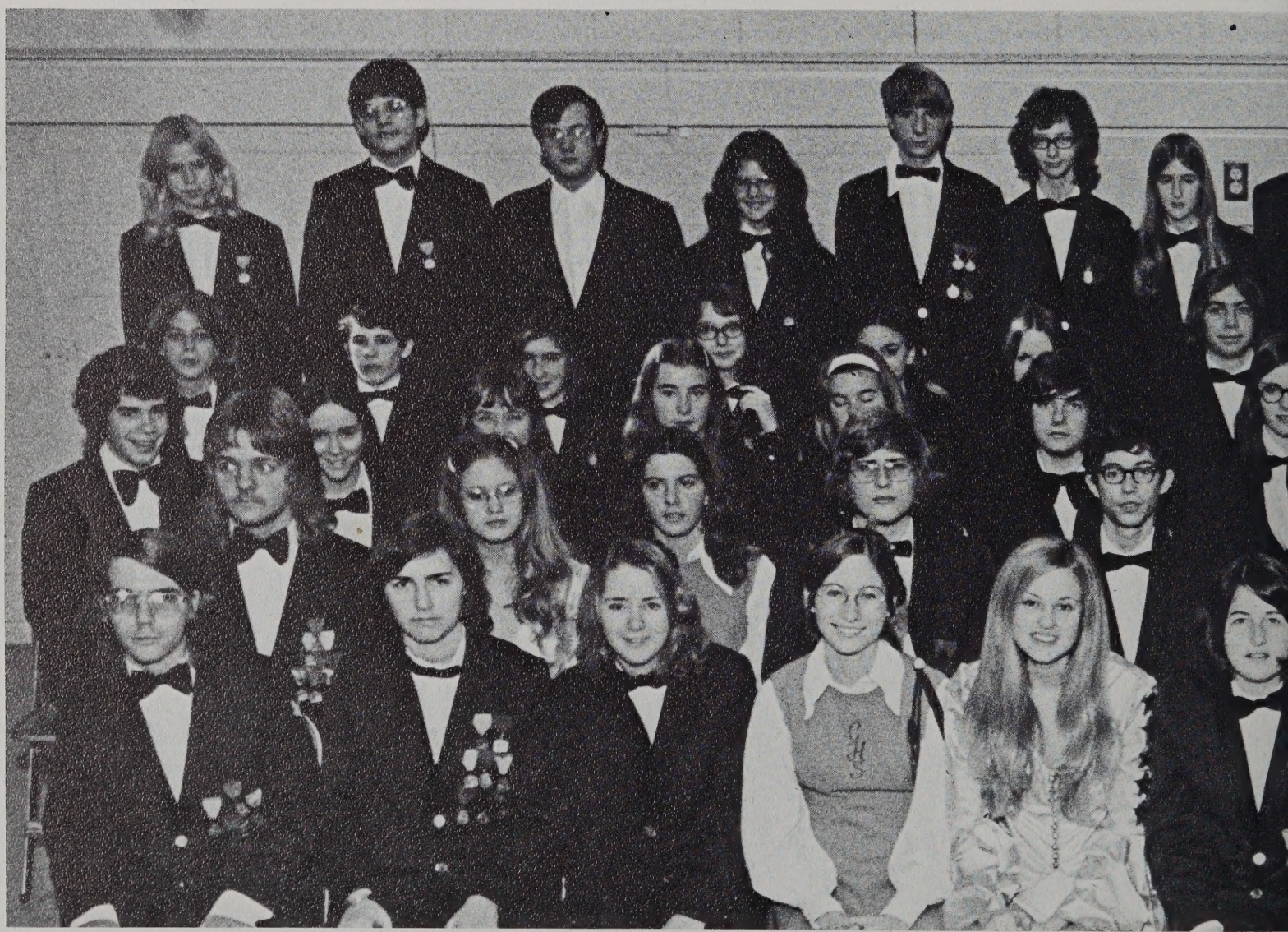

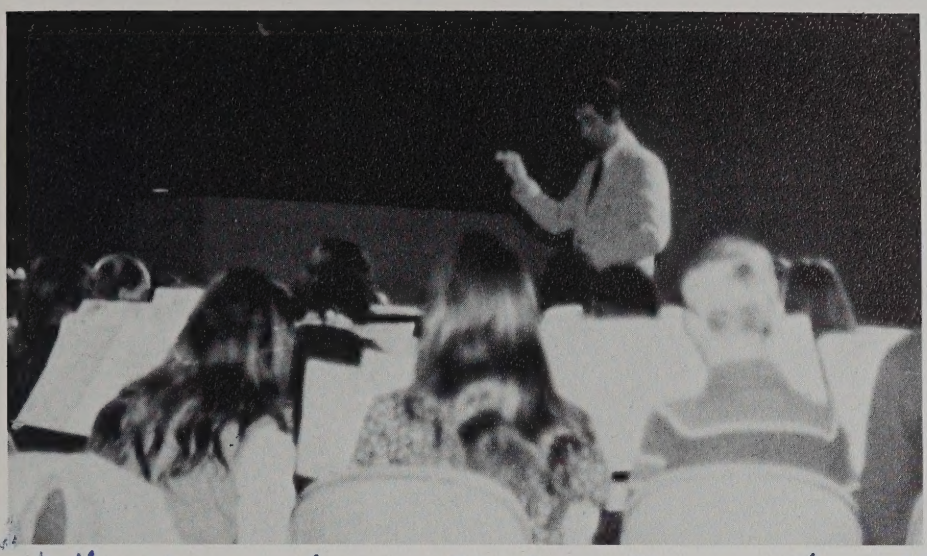

Talented . . .
dedicated . . .
Symphonic Band.

Symphonic Band . . . demanding . . . professional attitude . . . difficult music . . . grade 6 . . . 14 making Regional . . . Christmas concerts . . . Naval Supply Center . . . practicing . . . dedication.

Dear Kathy, I never know what to write in these things. Too bad you're not going to be in band next year. That's all for now - the beer is moving. Patty.

Planning . . . preparing . . . Naval Junior Reserve Officer Training Corps.

Naval Science Instructor
Cdr. Raymond C. Newman
USN (ret.)

Assistant Instructor
Lt. Ballard B. Brown

GIRLS' FLAG CORPS
JoAnne Banks
Sandra Borman
Karen Jackson
Riva Mason
Sharon Souder
Bonnie Stinson
Irene Trayer
Thomina Wells
Ouila Wilder

COLOR GUARD
Scott Ash
Ron Olsen
Gary Smith
Gene Trayer

DRILL TEAM
Jim Arnold
John Brown
Ed Cassady
Damian Colden
Steve Fields
Bob Frost
Cliff Hill
Tom Holman
Bill Lamb
Jacques LeBlanc
Brian Luoto
Allen Mordica
Bob Morrison
Kim Parker
Jim Rizy
Cliff Roberts
Jim Simmons
Don Wells

Naval Junior Reserve Officer Training Corps . . . future career . . . courses in Naval Science . . . high standards . . . conduct . . . appearance . . . self-development . . . precise . . . Drill Team . . . Color Guard . . . performing . . . school . . . Omnibus . . . community . . . field trips . . . Naval Academy . . . shipboard tours . . . military shore installations . . . promoting citizenship.

PERSONNEL
James Ackley
Linwood Allmond
Melvin Allmond
Eileen Alvis
Robert Anderson
James Arnold
JoAnne Banks
William Bennett
Sandra Borman
John Brown
David Carriero
Lance Carroll
Edwin Cassady
Forrest Church
Damian Colden
Patricia Cook
Michael Cuffee
John Dutzer
Steven Fields
Mark Harris
Raymond Hart
Stephen Hartzog
Richard Heinrich
Gwendolyn Hewlett
Loreen Hill
Karen Jackson
Brian Johnson
Chris Johnson
William Kincaid
William Lamb
Jacques Le Blanc
Jullian Lipscomb
Curtis Longshore
Brian Luoto
Riva Mason
Kurt Miller
Joseph Morris
Allen Mordica
Charles O'Brien
Ronald Olsen
Kim Parker
Glenn Peterson
William Reece
Cliff Roberts
Kevan Rothenburg
Wesley Saunders
Scott Scott
James Simmons
John Slayton
Mathew Slayton
Gary Smith
Michael Smith
Sharon Souder
Don Starbuck
Tim Tabor
Gene Trayer
Irene Trayer
Frank Warren
Paul Weinstein
Jimmie Welborn
Don Wells
Martin Welsh
Brian White
Ouila Wilder
Jack Wright

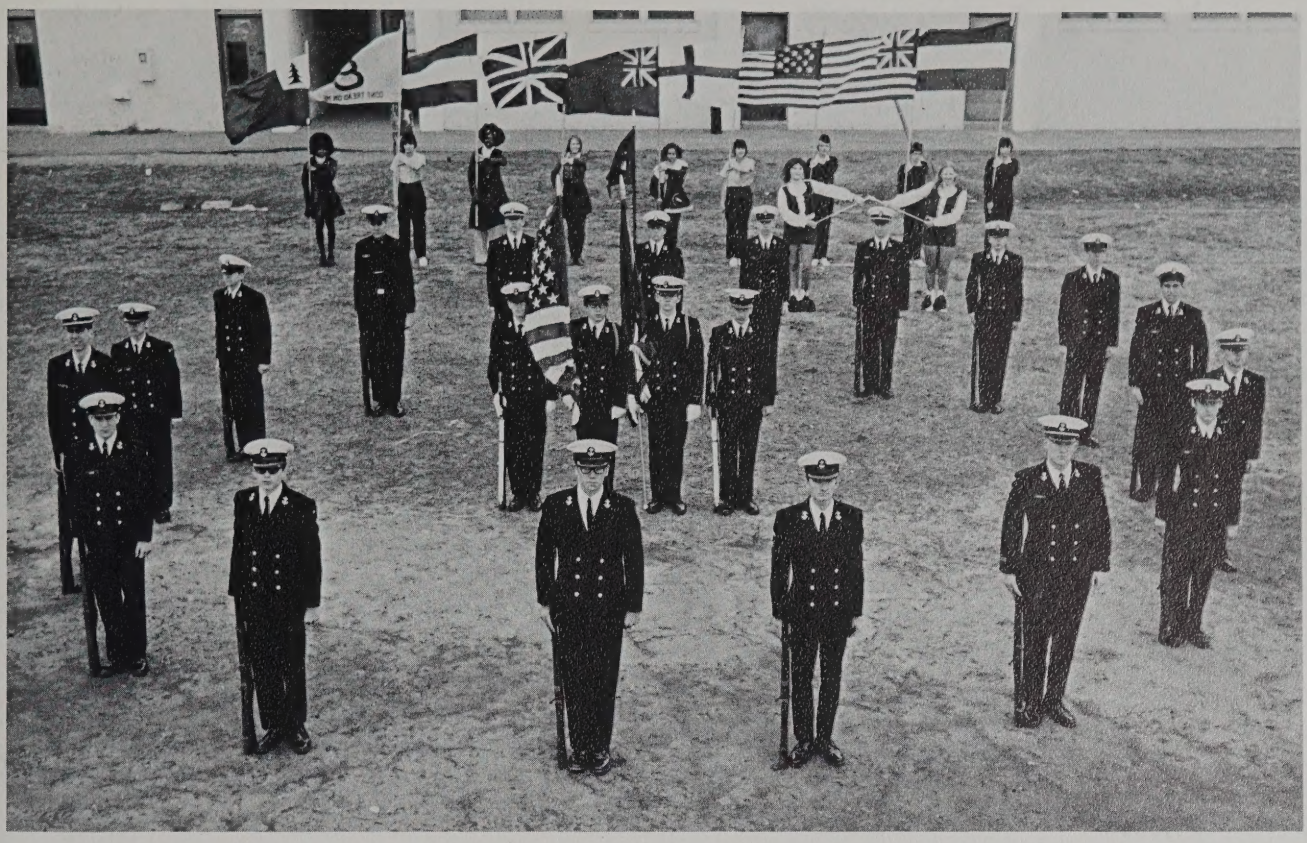

OFFICERS
Bill Daniels
Jim Rizy
Steve Gregor
Bryan Beard
Cliff Hill
Bob Frost
Nancy Smith
Scott Ash
Jeff Floyd
Tom Holman
Charles Holman
Bob Morrison
Bonnie Stinson

Hope you
have fun at
Sanitarium
Next year (Next
you weave a
Basket thank of me,
I easy Have
nice Summer
see ya
around
Gay
Bonald

FEATURES

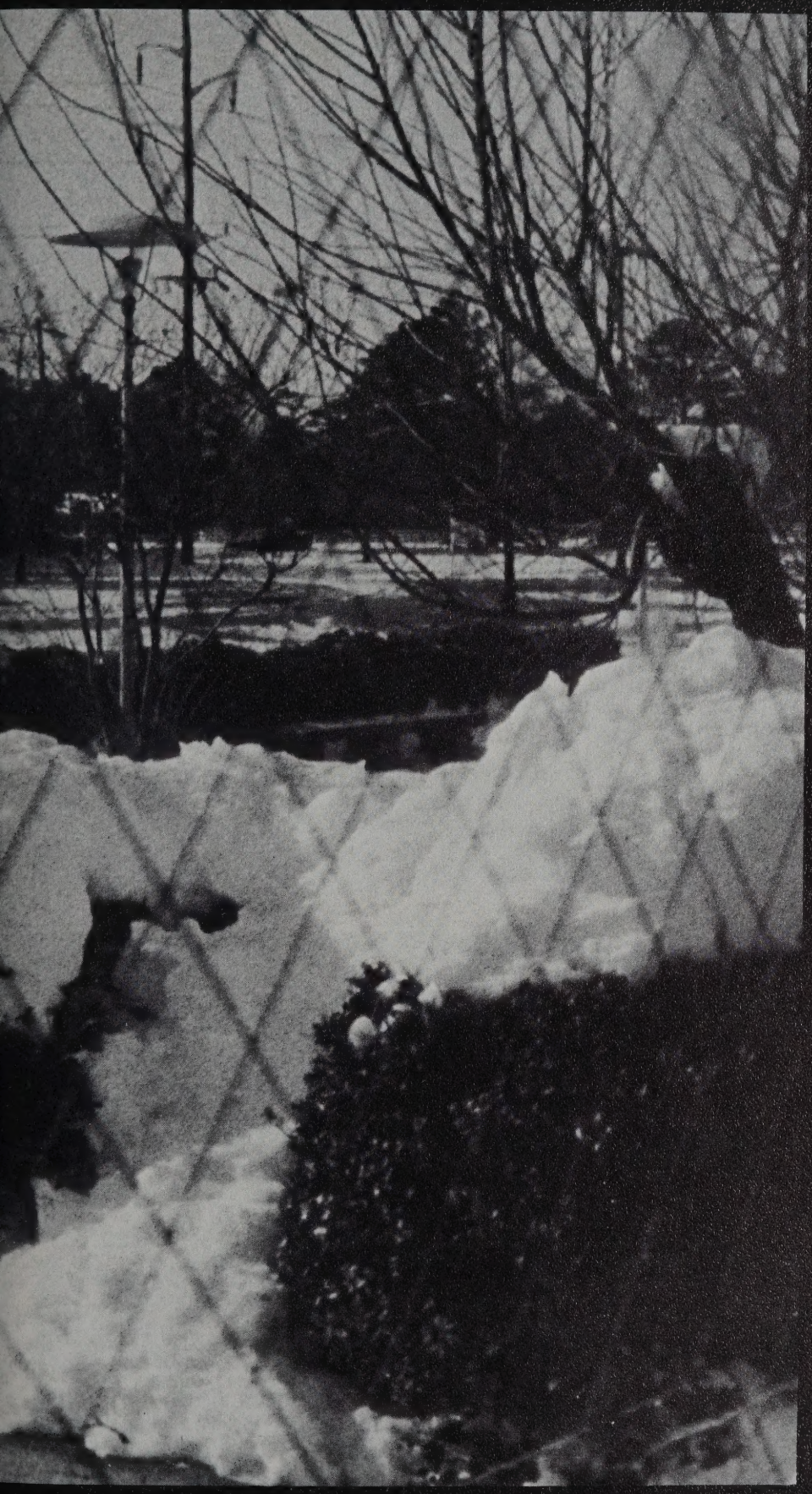

Your friend is your needs answered . . .

And let there be no purpose in friendship save the deepening of the spirit.

For love that seeks aught but the disclosure of its own mystery is not love but a net cast forth: and only the unprofitable is caught.

And let your best be for your friend.

If he must know the ebb of your tide, let him know its food also.

For what is your friend that you should seek with him hours to kill?

Seek him always with hours to live.

For it is his to fill your need, but not your emptiness.

And in the sweetness of friendship let there be laughter and sharing of pleasures.

For in the dew of little things the heart finds its morning and is refreshed.

Kahlil Gibran

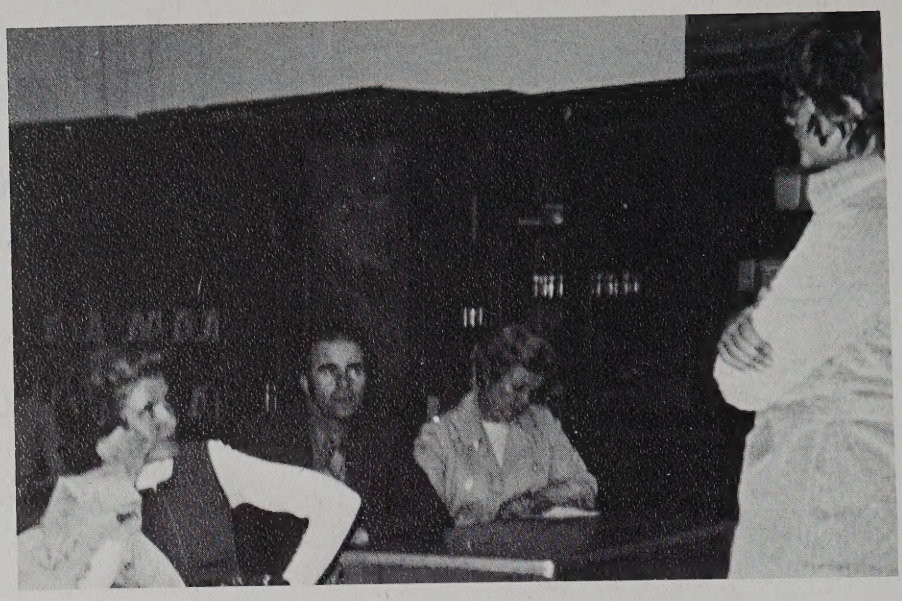

Parents in classes . . . Open House

Pep Rally . . . Bonfire

Enjoying

. . . competing

. . . contributing

. . . 1972-1973.

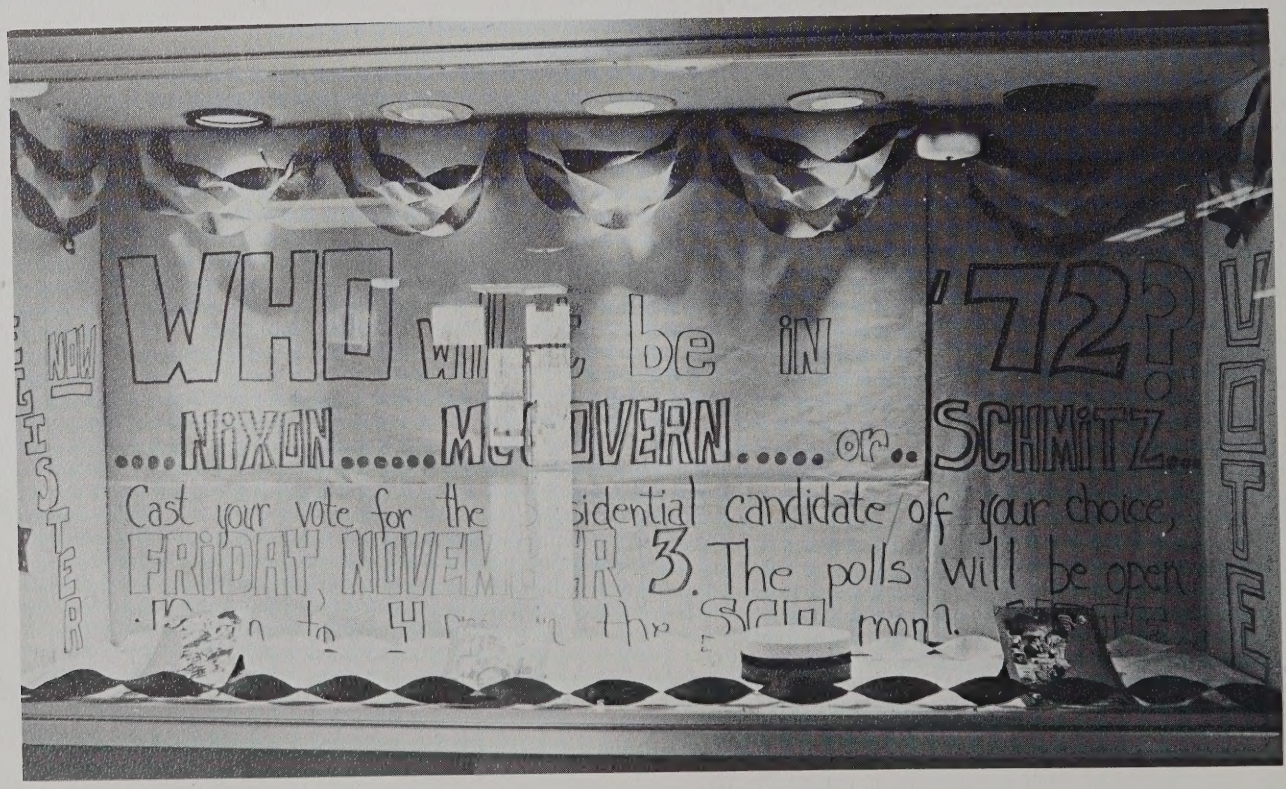

An election year . . .

Junior-Senior competition . . . Tug of War

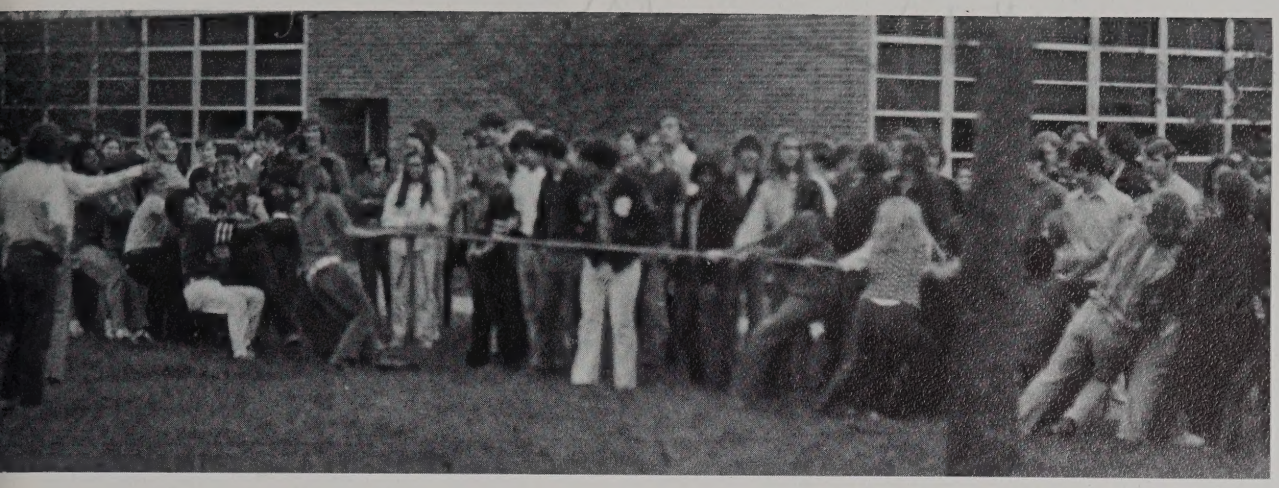

Senior Class Play . . . "Lo and Behold"

French cuisine for administrators from the French Club . . .

Powderpuff Football . . . victory for the Juniors

Kathy nice
your a
person, with lots
of luck from me.
Be good & stay cute
Maybe I'll see ya
in the summer. If I
Remember be good in
the summer. See ya
next year. Love Mary Zimmerly

Cold

. . . but spirited

. . . Homecoming 1972.

Homecoming Pep Rally in the gym . . .

Corsages . . .

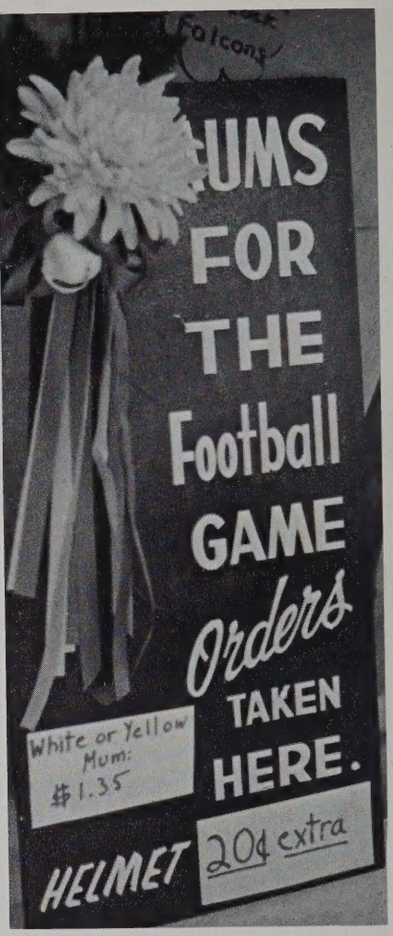

Homecoming Court . . . Lynn Zimmerly, '76, Mary Zimmerly, '77, Dale Beaman, '75, Karen Styron '74.

Barbara Crutsinger, Senior Attendant

Barbara Crutsinger, Homecoming Queen

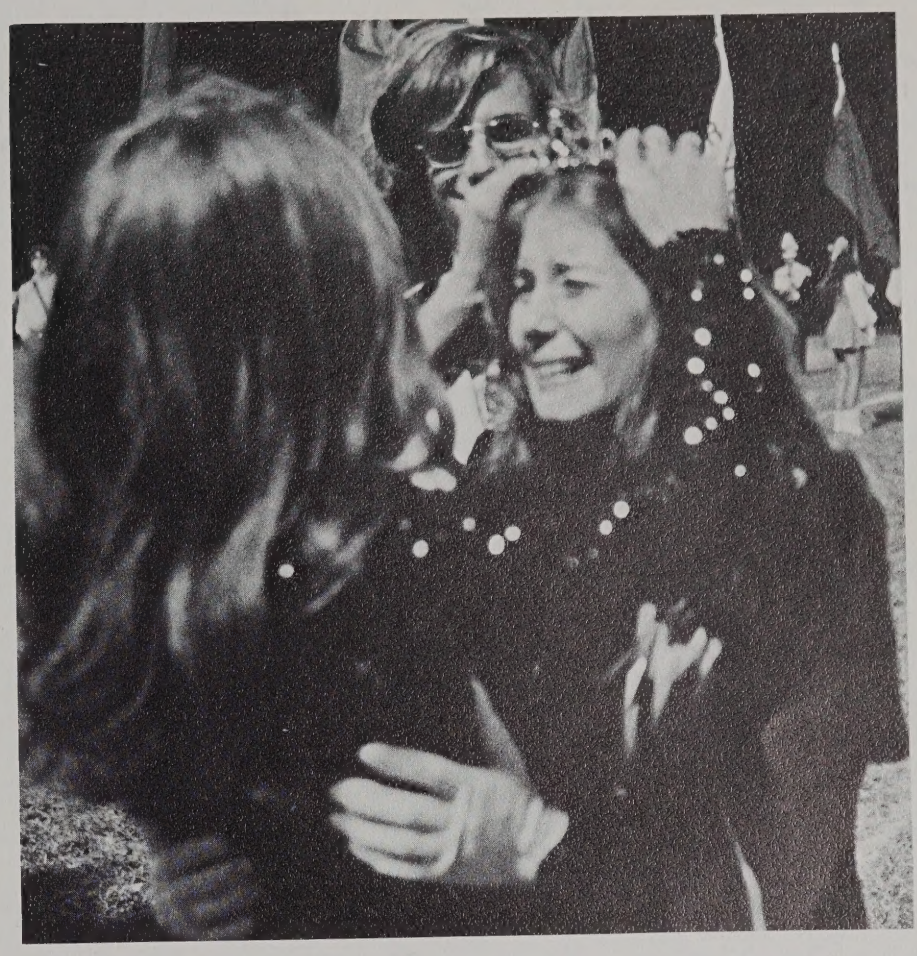

Lou Ann Baker, Senior Attendant

Alexis Hamilton, Senior Attendant

Kathy,
Nice knowing
you even though
I was never here
Karen
Jo Sam

Sunny

. . . stimulating

. . . Omnibus 1972.

Basketball warm-up . . . opening a season

Posters for basketball . . .

Miss Lohr . . . yearbook procedures forum

January . . . nine inches of snow

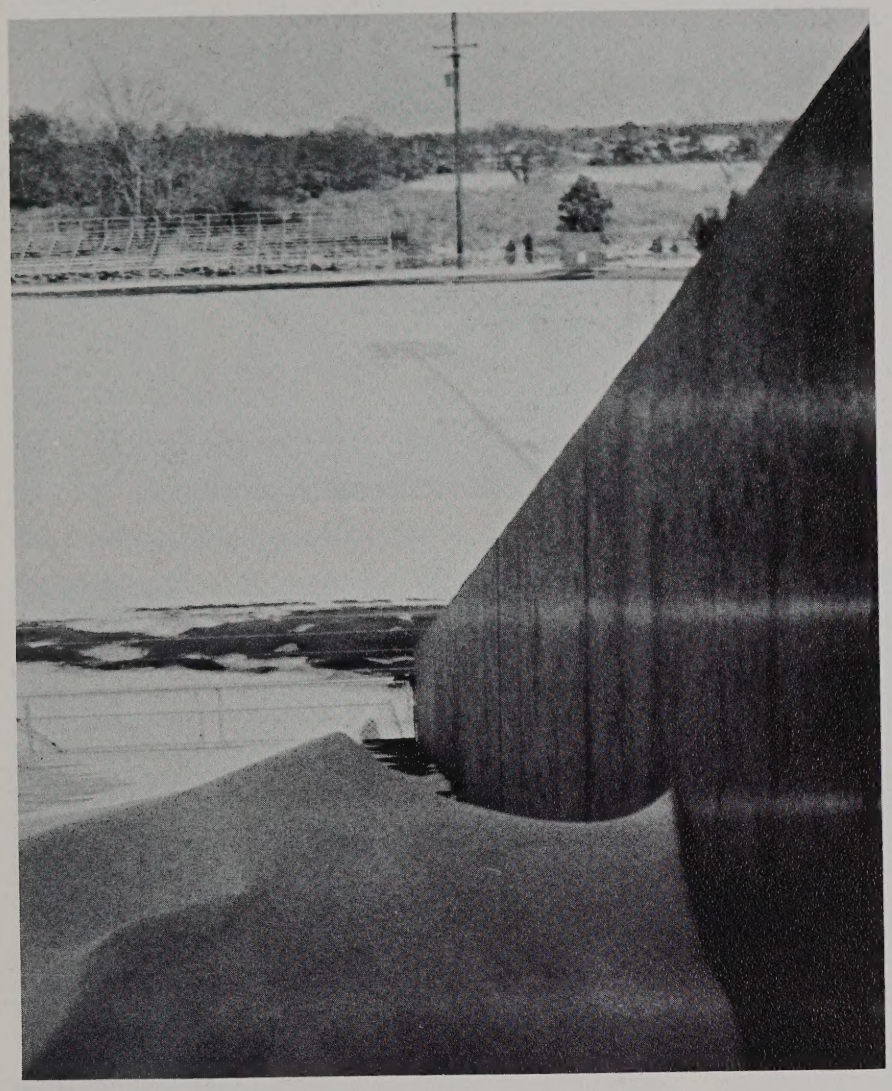

Forums . . . a chess game

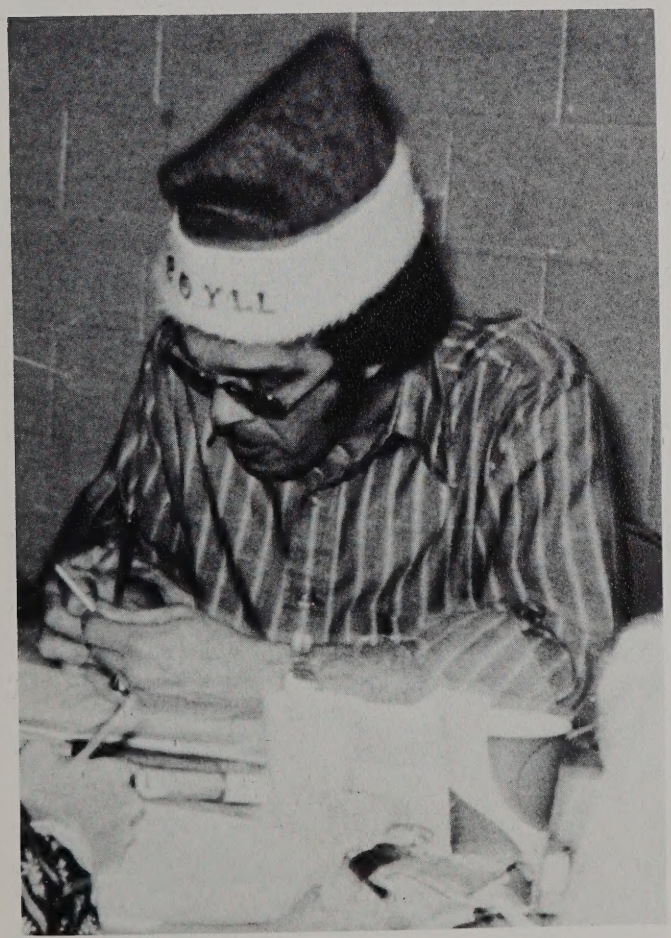

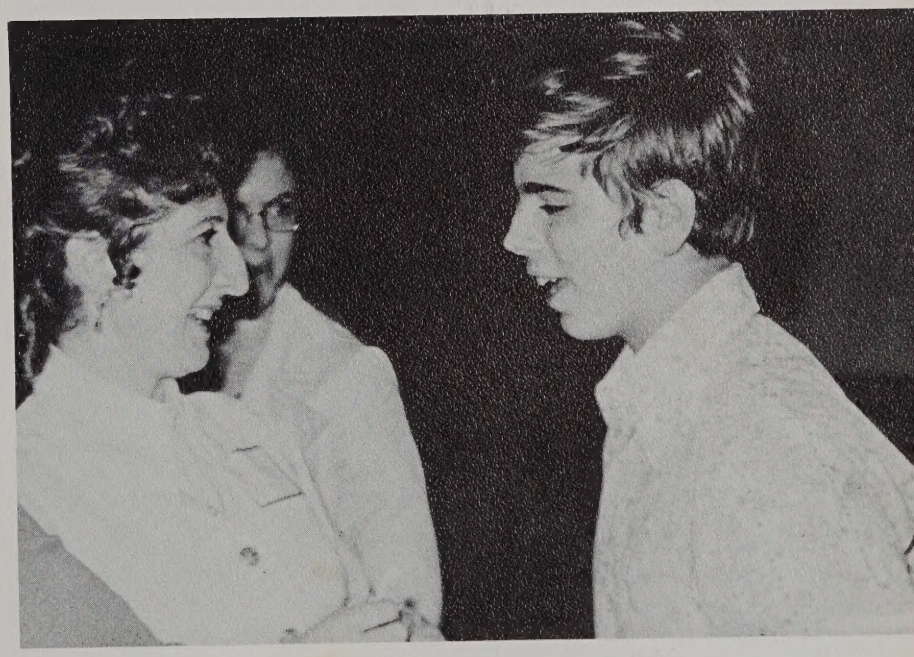

Mrs. Borraco . . . concentration camp forum

Mr. Boyll . . . doing registers

Senior

. . . representative

. . . elected

. . . superlatives.

Most Athletic: Sandy Conkwright & Brooks Williams

Best Personality: Tyler Doyle & Greg Johnson

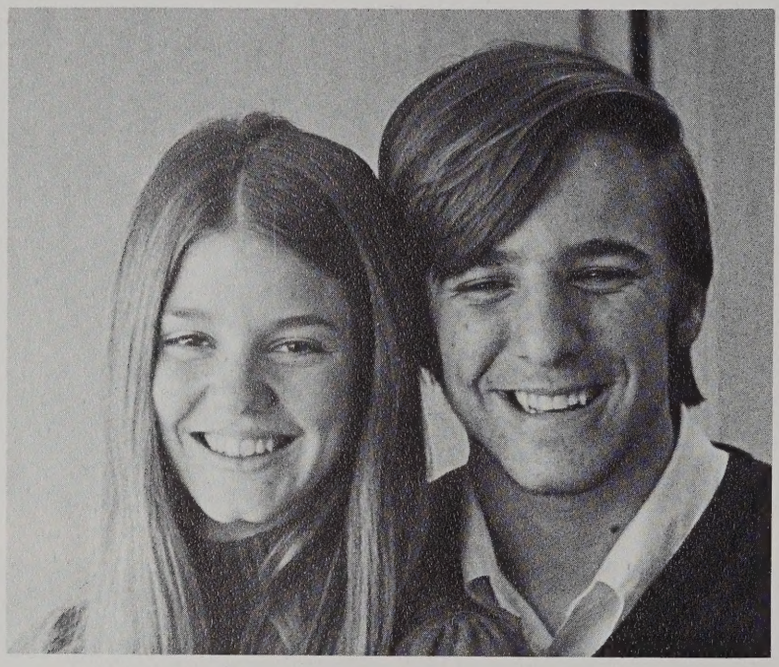

Friendliest: Lenore Freeman & Keith Johnson

Most Talented: Adrienne Horvath & Greg Johnson

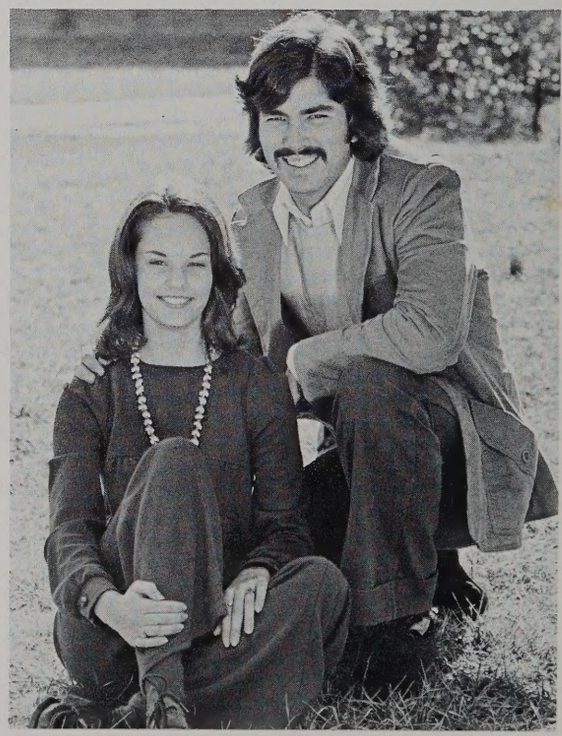

Best Dressed: Carolyn Felton & John Finch

Most School Spirited: Paula Reyn & Mike Jewell

Wittiest: Dana Frank & Greg Lingo

Best Looking: Alexis Hamilton & John Finch

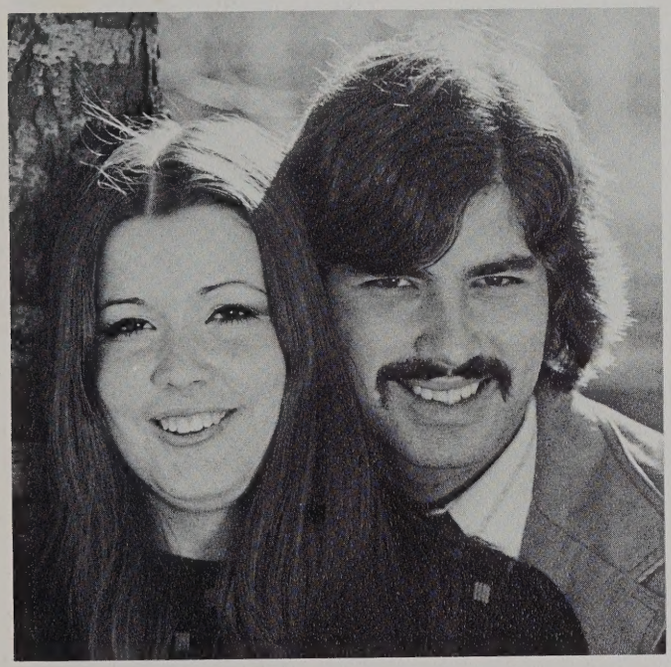

Most Intelligent: Jan Liverance & Cliff Church

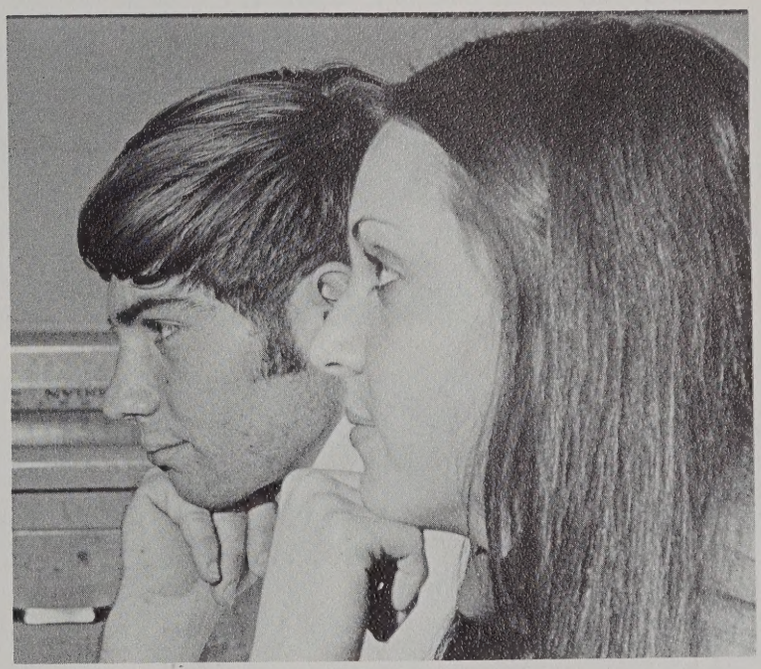

Most Likely to Succeed: Jan Liverance & Ed Daniels

Best All Around: Pat Vatidis & Mike Jewell

Kathy,
It's been really nice having you in the section this year. I sure am going to miss everyone. I hope you enjoy your next years at Cox.
Goodbye and Good Luck
Bonnie Stinson
'73'

Band students practicing for regional competition . . .

Mr. Boyll distributing music . . .

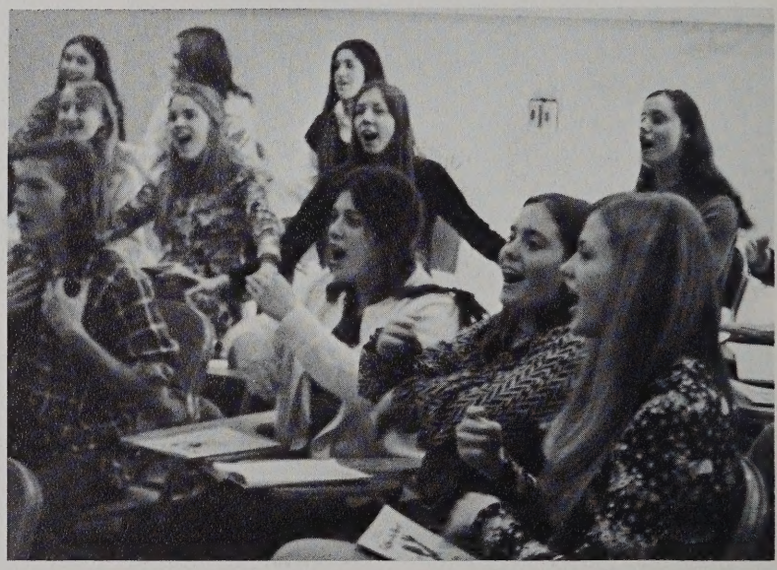

Practicing words with gestures for "Fiddler on the Roof" . . .

'72 Boy's and Girl's State . . . Jan Liverance, Carol Pritchett, Jodi Lutz, Mark Swingle, Alex Litz, Bill Ittner, Jim Penny.

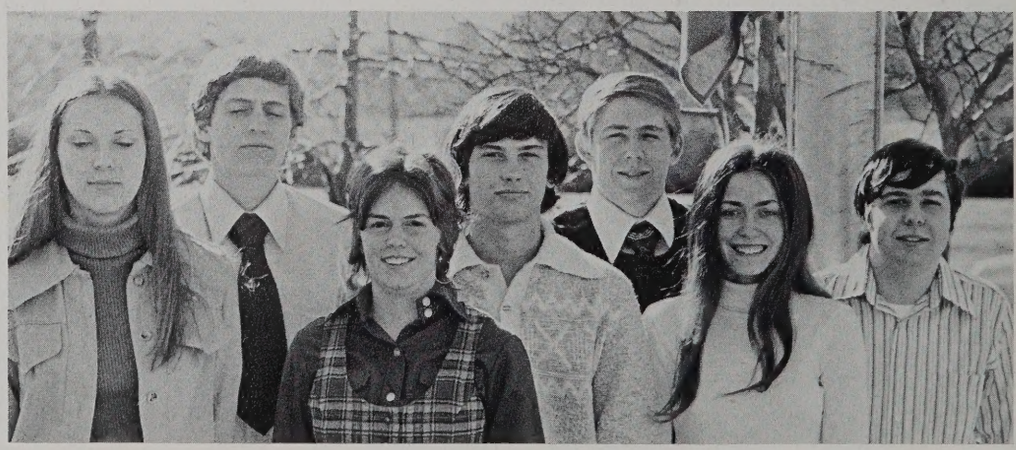

Relaxation and entertainment for the long lunch hour . . .

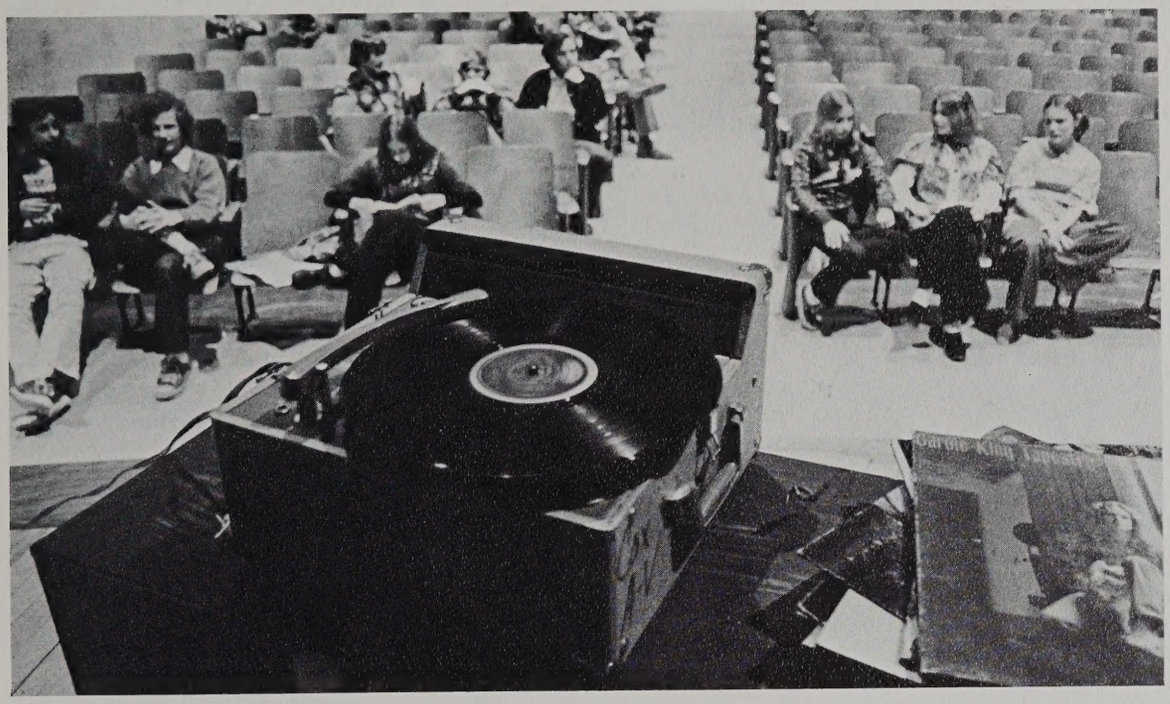

Creating . . .

growing . . .

moving . . .

Winter.

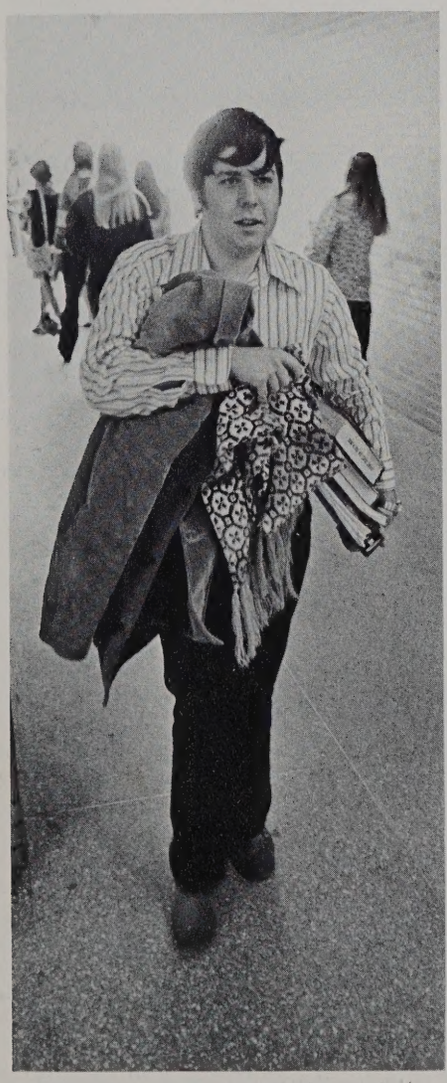

A "Paradise Lost" skit for Senior English . . . Jeff Baines, Mark Mitchell, Bruce Truckner.

Jim Penny, TALON editor heading home after the last picture taking . . .

. . . Spring 1973
. . . culmination of ideas.

Sportsmanship . . . honor of the Cox hoopmen.

Student parking lot . . . paved at last.

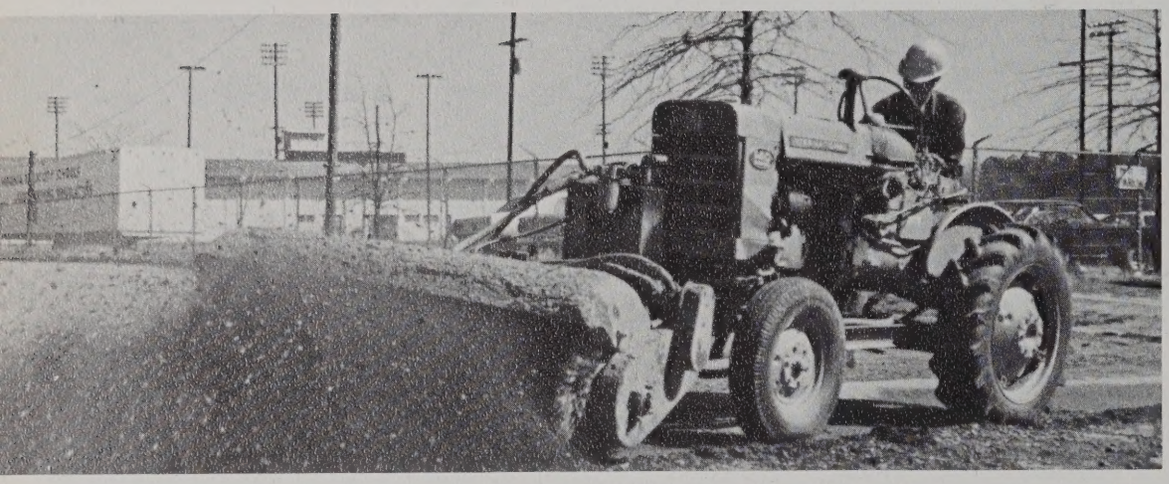

A new look . . . SCA workroom.

Juniors' big night . . . rings presented.

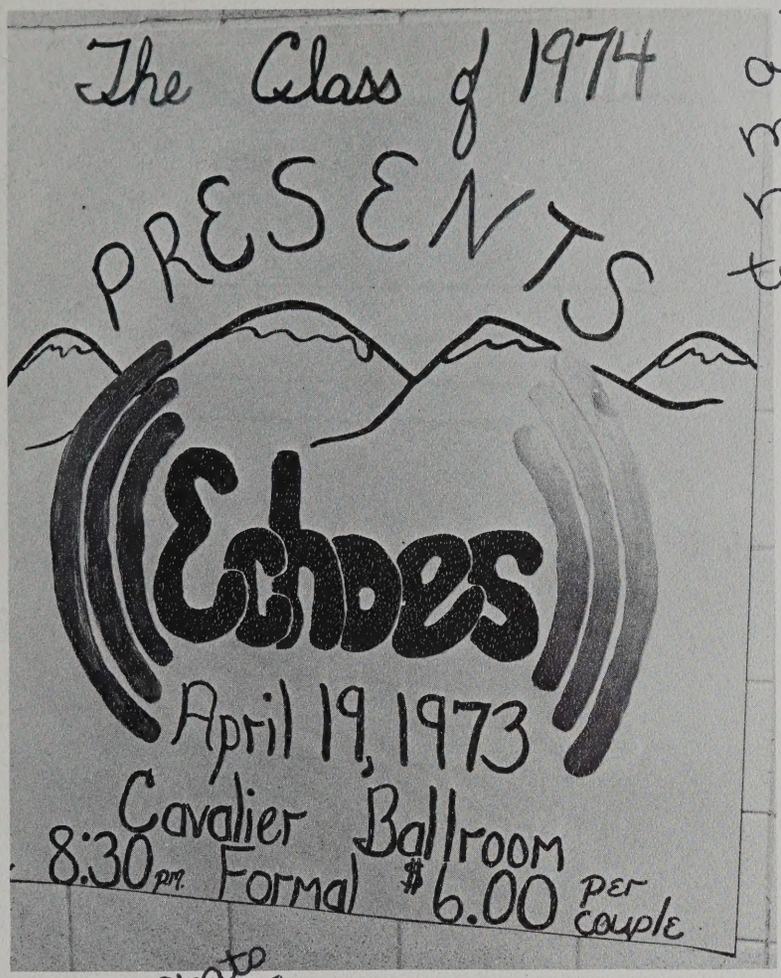

Kathy,
Its been a good year for me. I hope you have had a good year hope to see you next year
Rob
Jones

Warm sunshine . . . free bell . . . time to take it easy.

Hate me

"Fiddler" . . . to life!

Fiddler on the Roof . . . a Sabbath Prayer.

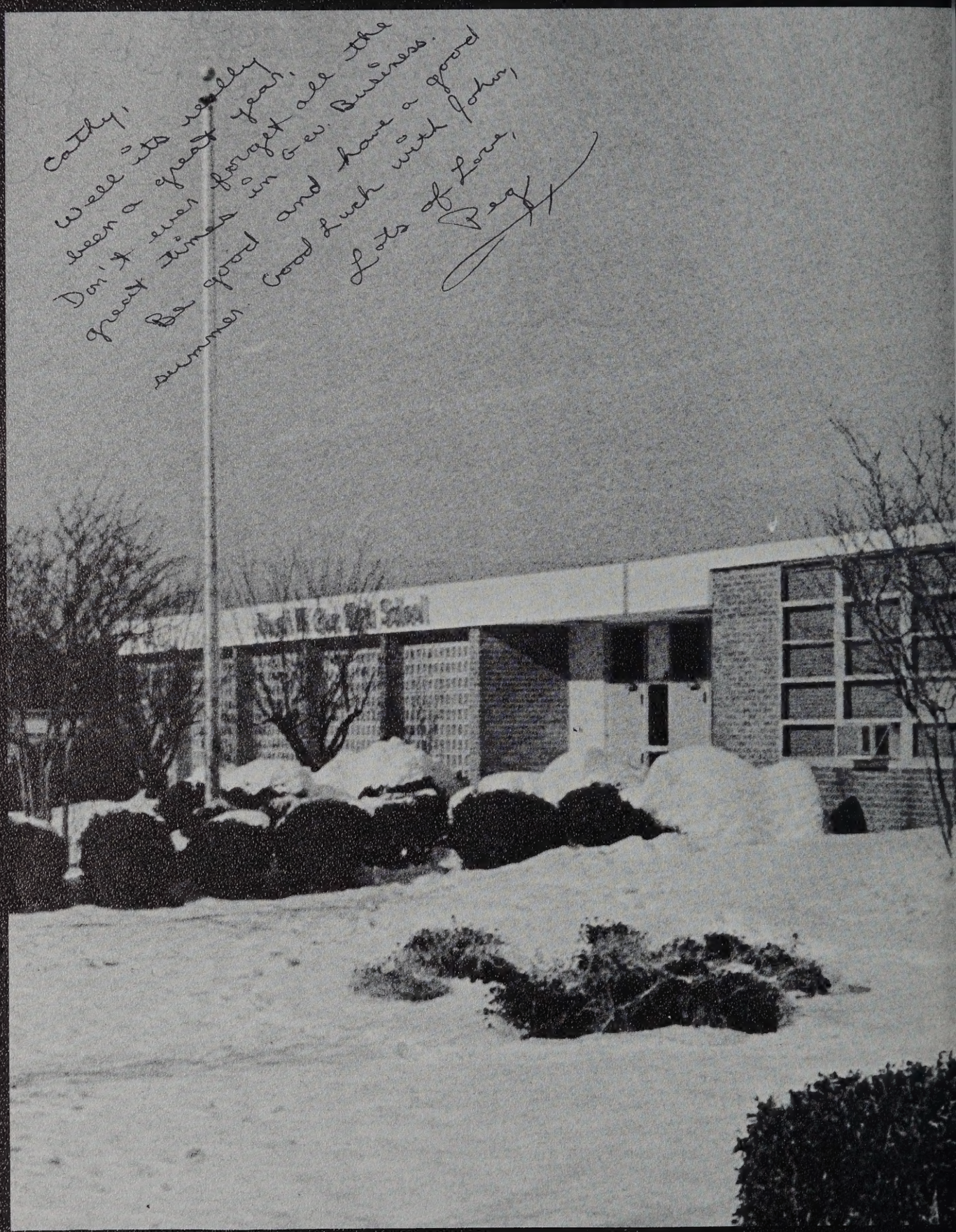
Cathy,
Well its really been a great year. Don't ever forget all the great times in G-ev. Business. Be good and have a good summer. Good luck with John,
Lots of Love,
Peg

ADVERTISEMENTS

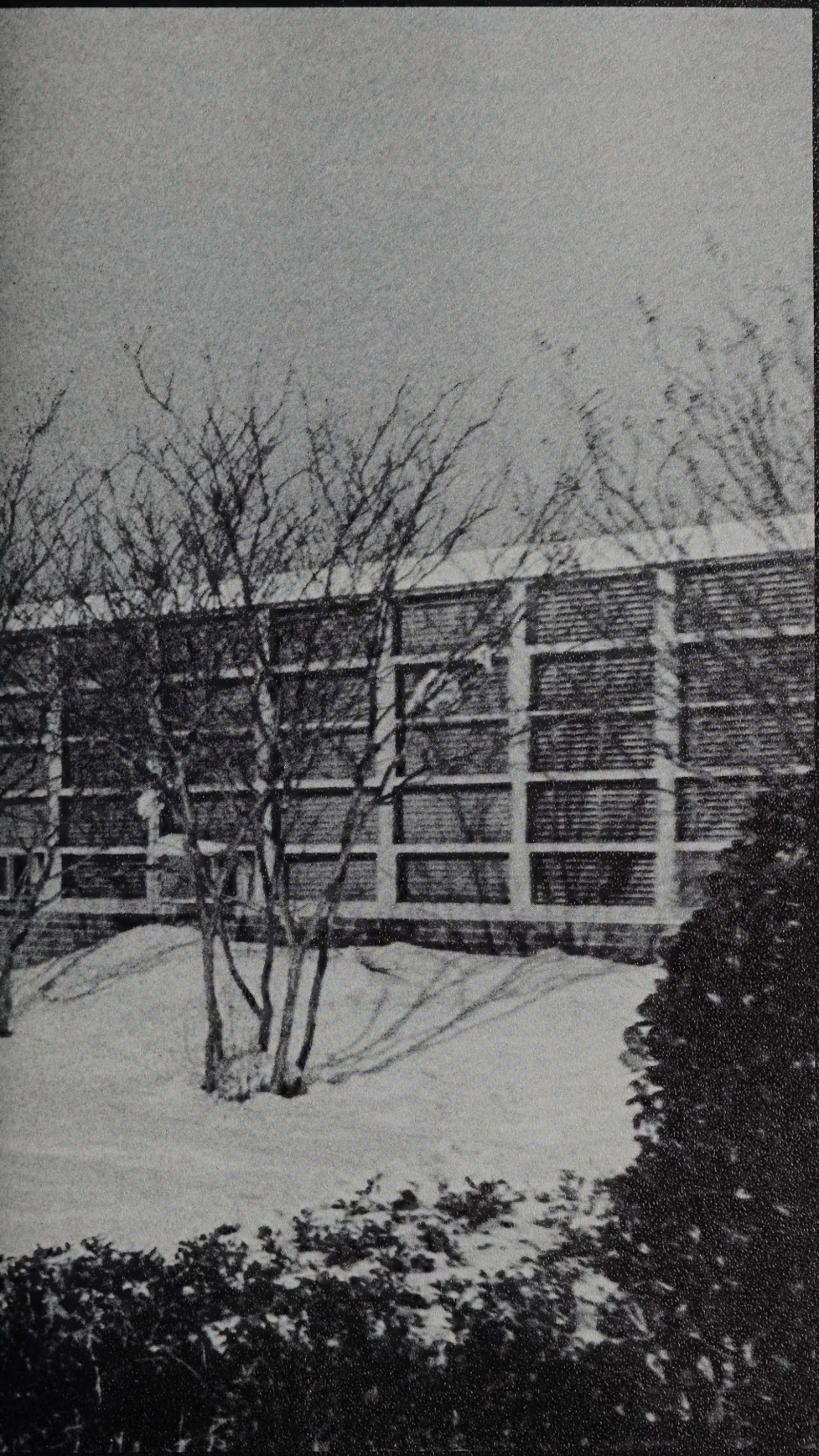

To you the earth yields her fruit, and you shall not want if you but know how to fill your hands.

It is in the exchanging the gifts of the earth that you shall find abundance and be satisfied.

Yet unless the exchange be in love and kindly justice, it will but lead some to greed and others to hunger . . .

Invoke then the master spirit of the earth, to come into your midst and sanctify the scales and the reckoning that weighs value against value.

And suffer not the barren-handed to take part in your transactions, who would sell their words for your labour . . .

And before you leave the market place, see that no one has gone his way with empty hands.

Kahlil Gibran

1973 Senior Parent Patrons

Mr. and Mrs. Eric O. Anderson
Mr. and Mrs. John B. Baines
Mr. and Mrs. V.C. Baker, Jr.
Col. (Ret'd) and Mrs. S.T. Battalio USMC
Mr. and Mrs. William H. Benners
Bodie Construction Corporation
Mr. and Mrs. William F. Brogden
Mr. and Mrs. Needham S. Cheely, Jr.
Col. (Ret'd) and Mrs. Steve J. Cibik USMC
Mr. and Mrs. Reuben E. Clark
Dr. and Mrs. D.D. Conkwright
Mrs. and Mrs. William A. Corley
Mr. and Mrs. Thomas A. Couch
Mr. and Mrs. Lewis A. Creasy
LCdr. J.E. Daniels
Cdr. and Mrs. W.D. Daniels
Mrs. Gloria G. Davis
T.E. Davis
Mr. and Mrs. William E. Doyle
Mr. and Mrs. George H. Edwards
Mr. and Mrs. Joseph S. Floyd
Hartzog Family
Mr. and Mrs. John A. Herrmann
LtC. (Ret'd) and Mrs. Clyde W. Hill
Mr. and Mrs. J.C. Hogge, Sr.
Mr. and Mrs. Richard A. Holland
Mr. and Mrs. Frank J. Holmes
Mr. and Mrs. Robert M. Hunger
Mr. and Mrs. Thomas E. Hurley
Mr. and Mrs. R.H. Ittner and Family
Mr. and Mrs. Darl W. Jewell
Mr. and Mrs. Robert R. Johnston II
Betty N. Kelly
Mrs. Rowena Larsen
Mr. and Mrs. Bert H. Liverance
Mr. and Mrs. Hugo M. Luoto, Jr.
Mr. and Mrs. Richard C. Lutz
Mr. and Mrs. Arnold L. McDonald
Mr. and Mrs. W.P. McGee
Mr. and Mrs. John T. McLaughlin
Mr. and Mrs. Ralph Melton
Mr. and Mrs. Ken Meredith
W.B. Meredith II, Inc., Norfolk, Va.
Captain and Mrs. Billy Ross Mitchell
Col. and Mrs. Robert J. Morrison
Mr. and Mrs. Herschel B. Murphy
Mr. and Mrs. Norris E. Murrell
Captain and Mrs. Edward C. Oldfield
Lt. Col. and Mrs. James R. Penny
Mr. and Mrs. A.D. Petrulis
Captain and Mrs. Paul J. Pflueger
Mr. and Mrs. Fenton F. Priest, Jr.
The Pritchett Family
Mr. and Mrs. John E. Reed
Captain and Mrs. E.F. Resch
Mr. and Mrs. E.R. Rhodes
Cdr. and Mrs. H.A. Sargent
Mr. and Mrs. Frederick J. Schubart, Jr.
J. Shelton
Carson I. Simpson
Mr. and Mrs. William F. Smalley
Mr. and Mrs. Herbert D. Smith
Captain and Mrs. William F. Span
Mr. and Mrs. N.H. Stevenson, Jr.
Cdr. and Mrs. Edward S. Stolle, Jr.
Mr. and Mrs. John P. Swanson
Mr. and Mrs. W.L. Swingle
Fred G. Summs, Jr.
Mr. and Mrs. Willis Wesley Sykes, Jr.
LCdr. and Mrs. Kermit A. Taylor
Cdr. and Mrs. M.J. Thompson
Mr. and Mrs. William P. Truckner
Mr. and Mrs. James J. Virga
Mr. and Mrs. A.I. Waddington
Lt. Col. and Mrs. Albert Whalley
Mr. and Mrs. H.E. Williams
Mr. and Mrs. Kim B. Williams
Mr. and Mrs. B. Ross Young

Pembroke Mall

Virginia Beach, Virginia

"The Studio of Award Winning Photographers"

McIntosh
STUDIO

We are proud to have been selected as the
official photographers for your '73 yearbook.

Willis Wayside

Phone 340-2121 * Fine Furniture * Carpet * Draperies * Linens * Accessories * Fine Silver * China * Crystal

Kathy
You were Pam's friend
Mostly but it was
a nice two years
knowing you.
Luck to the future
"73"

Good Luck
from

Miller's Dairy

"Supplier of Dairy Products for Cox High School"

COMPLIMENTS
of

CALL
464-1463

Bayside PHARMACY

Bayside Shopping Center
Shore Drive and Pleasure House Road

herbert harrell florist

1041 Laskin Road Virginia Beach, Virginia

BOTTLED UNDER AUTHORITY OF THE COCA-COLA COMPANY BY

NORFOLK COCA-COLA BOTTLING WORKS

Fabric & Yarn Shop

Robbins Corner
1762 Independence Blvd.
Virginia Beach, Va.
Phone 464 5979

Everything for your Sewing & Knitting Needs

Industrial Uniforms
on
Rental Basis

Wiping Towels — Fender Covers
No Cash Investment

STEVENSON'S UNIFORM SERVICE

Norfolk Owned & Operated
Dial 627-2279
Nights Call 853-2764
3110 Mapleton Av.

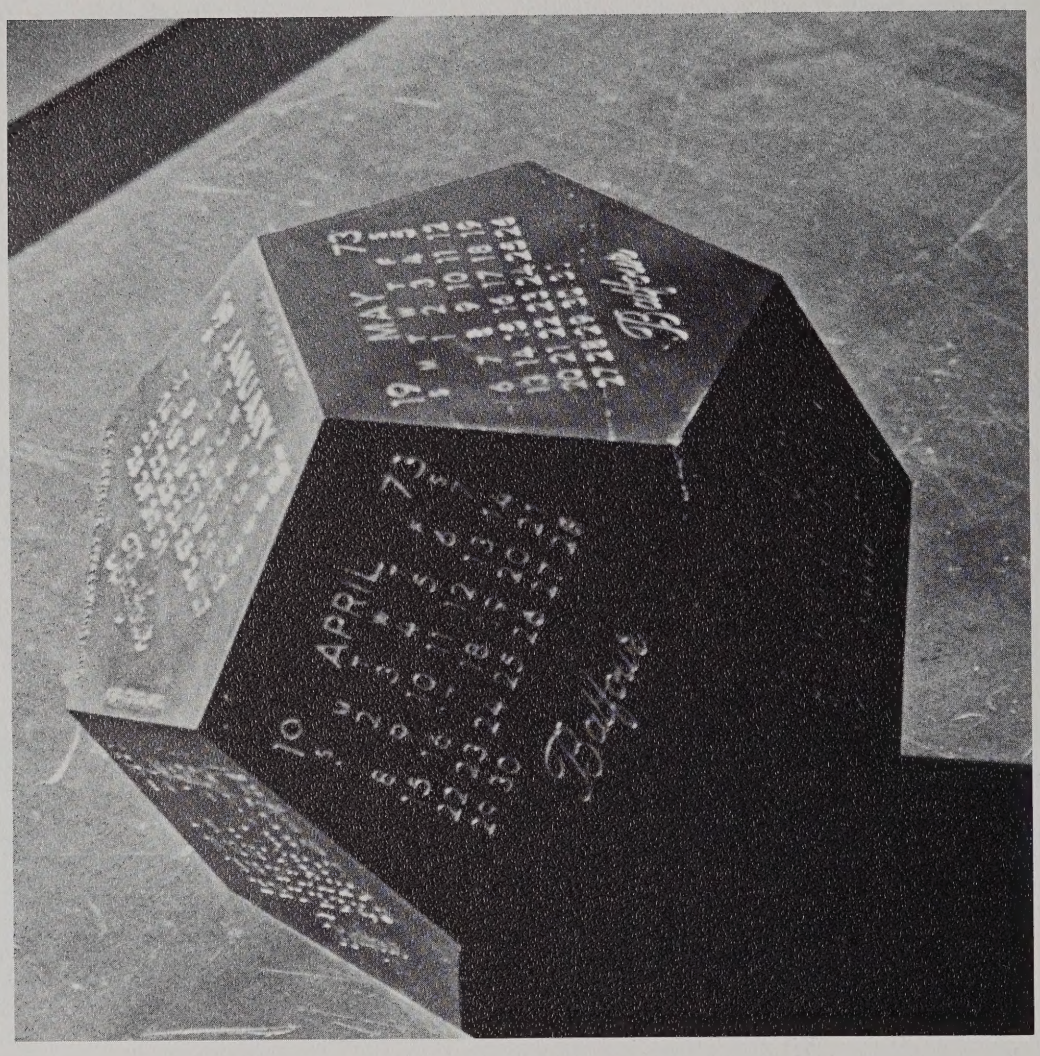

Representing JEWELRY'S FINEST CRAFTSMEN

L. G. Balfour Company

CLASS RINGS AND PINS • CLUB INSIGNIA • MEDALS • TROPHIES
PLAQUES • DIPLOMAS • COMMENCEMENT INVITATIONS

Cathy,
It was nice
Knowing you this
year + I hope I can
See you next year too!
Take Care,
Julie
Lenadi

Carpetown

Finest Selection of Quality Carpet

756 Hilltop North Shopping Center
Virginia Beach, Virginia
425-0645

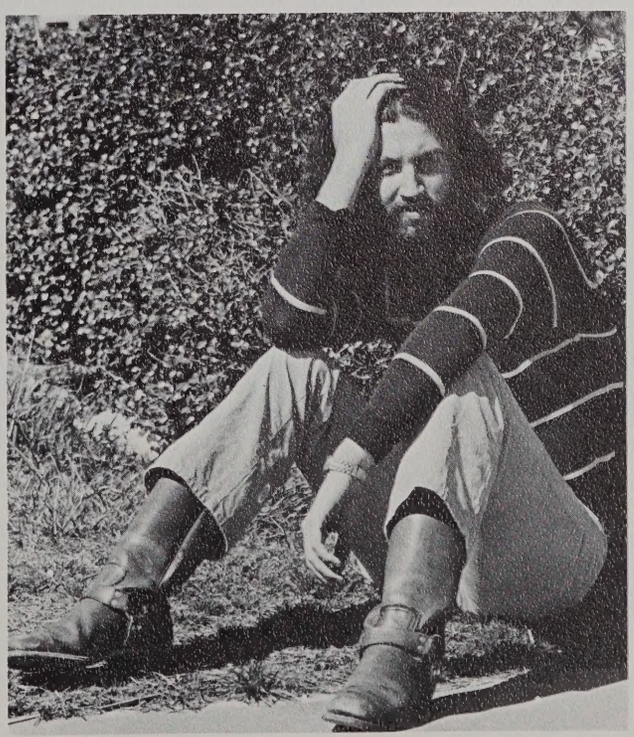

Kathy,
to a sweet
friend I've known
since 5th grade. Have
a nice summer & see ya
next year.
JANE BARTLETT

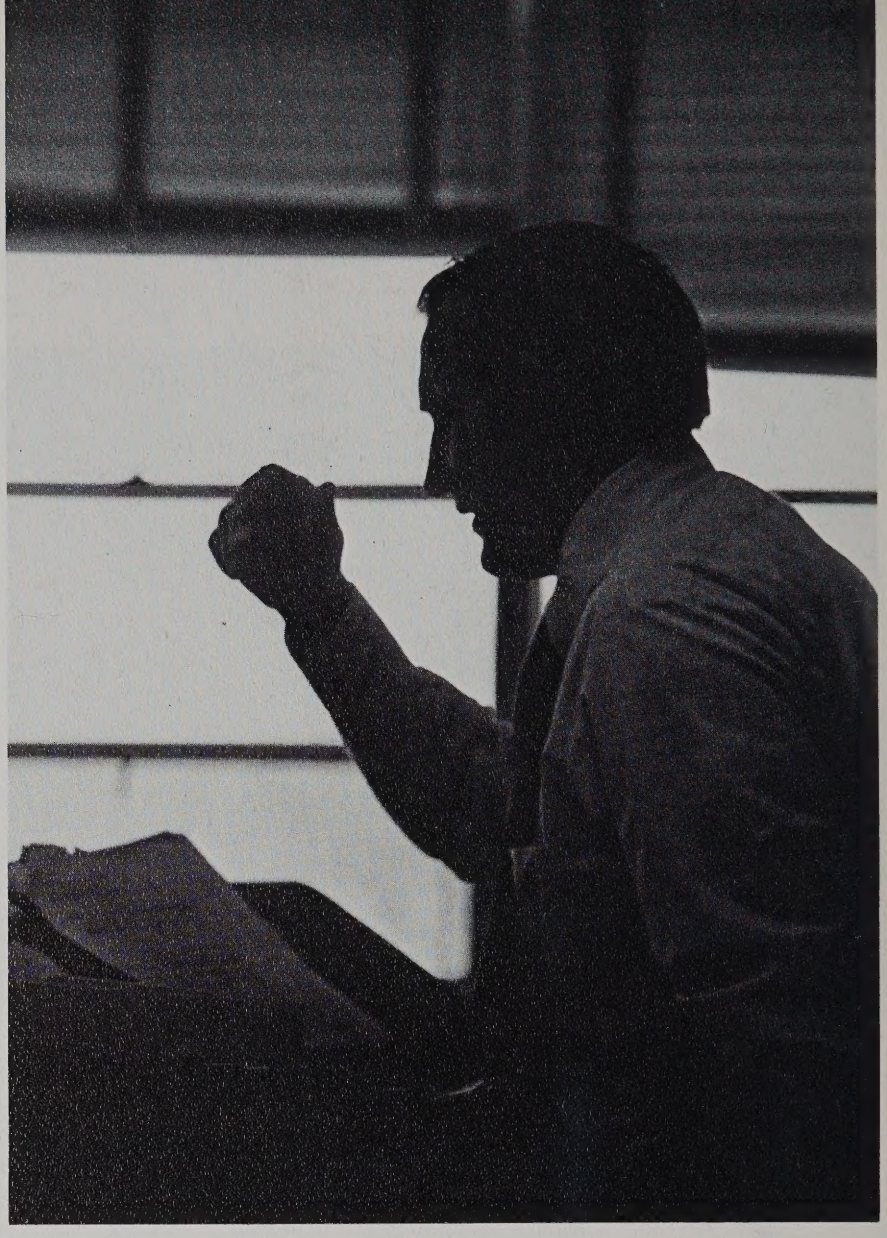

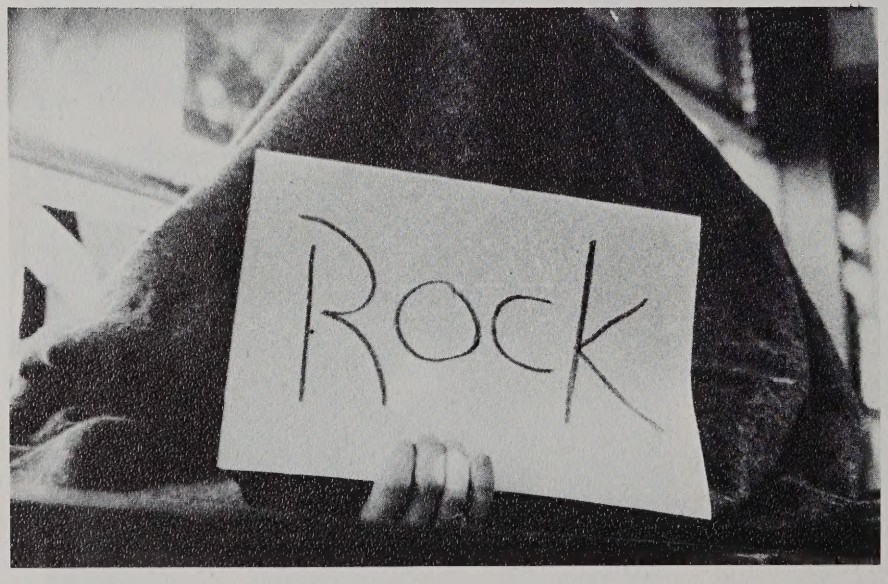

Kathy
You sure have chanced a lot
since 3 grade. Be your still
athy, I hope you have a nice
ummer and meet some good looking
uy to go with. Hope to see at Chick too,
o be looking, love always, love
Pearl + Love Fart + Rigger Randy Hockaboat.

Kathy:
It's been
nice knowing
you this year. Hope
to see you next year...
and I wish you luck in
the years to come and with
the boys.

Love
Patty Shaw
'76'

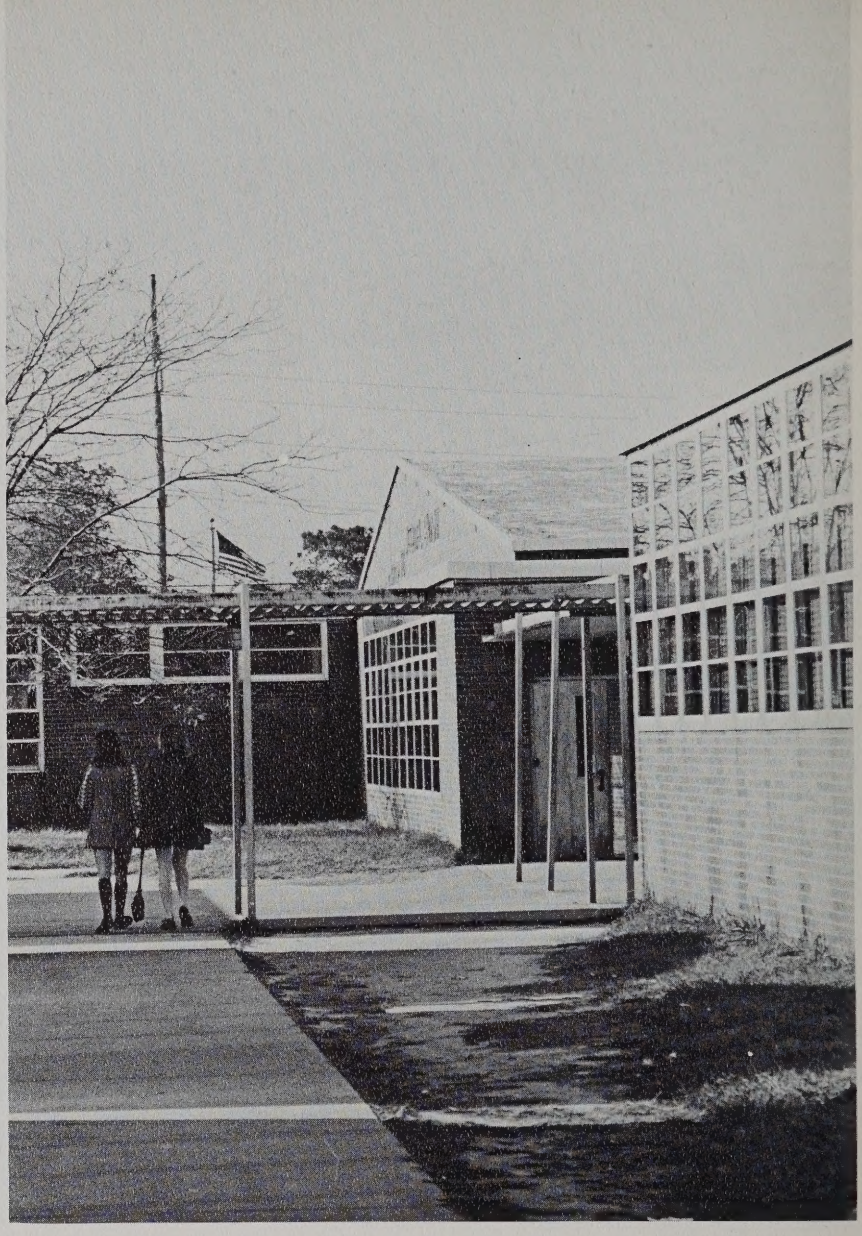

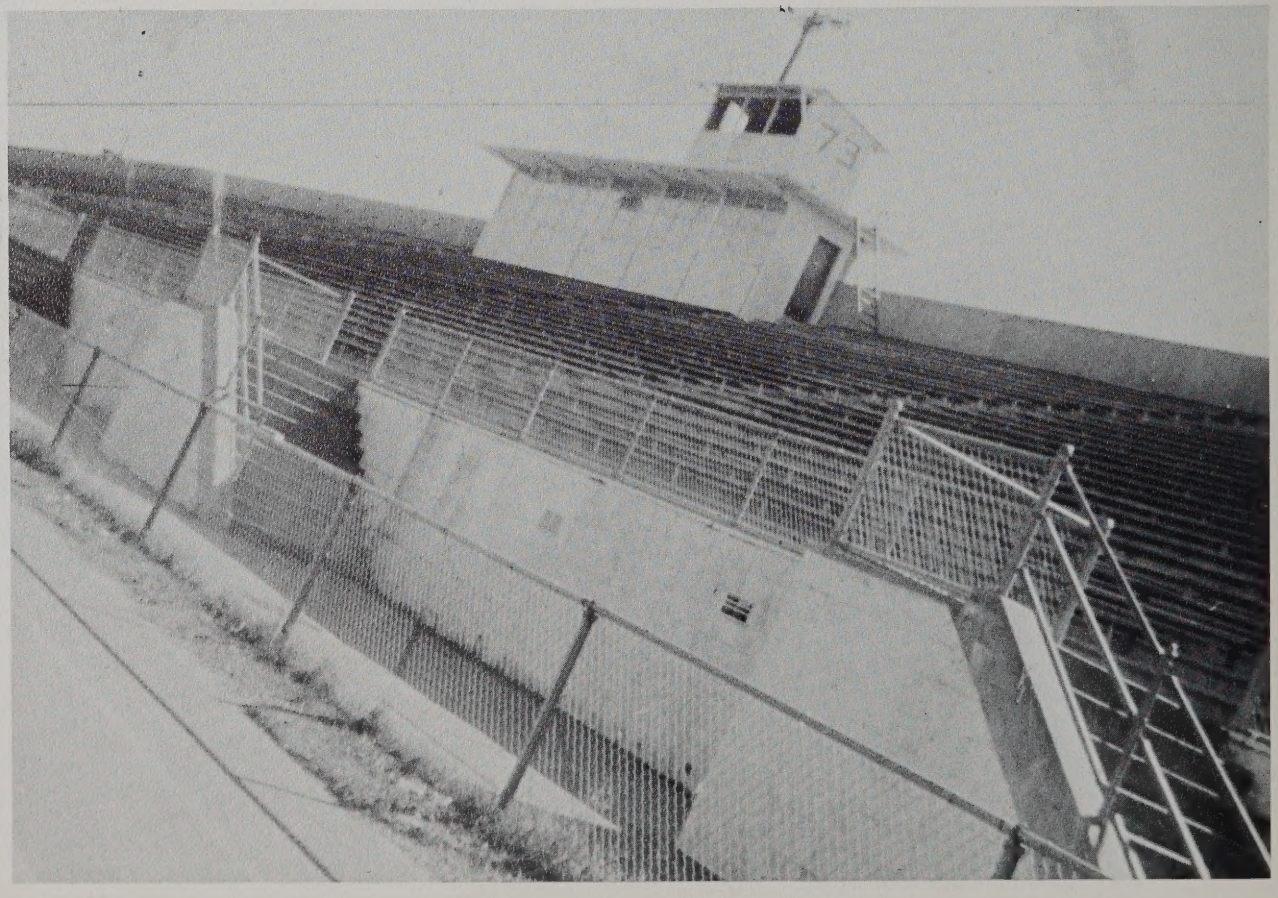

Kathy,
To some sweet
girl whom I know
for a long time and
hope to see you next
year too. Good luck in the
coming up years.

A. F. A.

Cathy
Wolf

Kathy,
You're
really nice
and its been
good having
you on the bus
& to talk to. Have
a nice summer.
Kristi Brown

Kathy
Stay sweet
and nice.
Good luck
with John
and the future
Barbara
Wilkerson

Cathy
All ways remeber
Mrs. Coleman's class
she is a pretty nice
lady. you are a really
nice chick take it
easy. Good luck in all
you do.
Love
Kathy Im

Cathy
Its been great
knowing you this
year. Have a great
summer & take care
of yourself
Love,
Sue 1/3

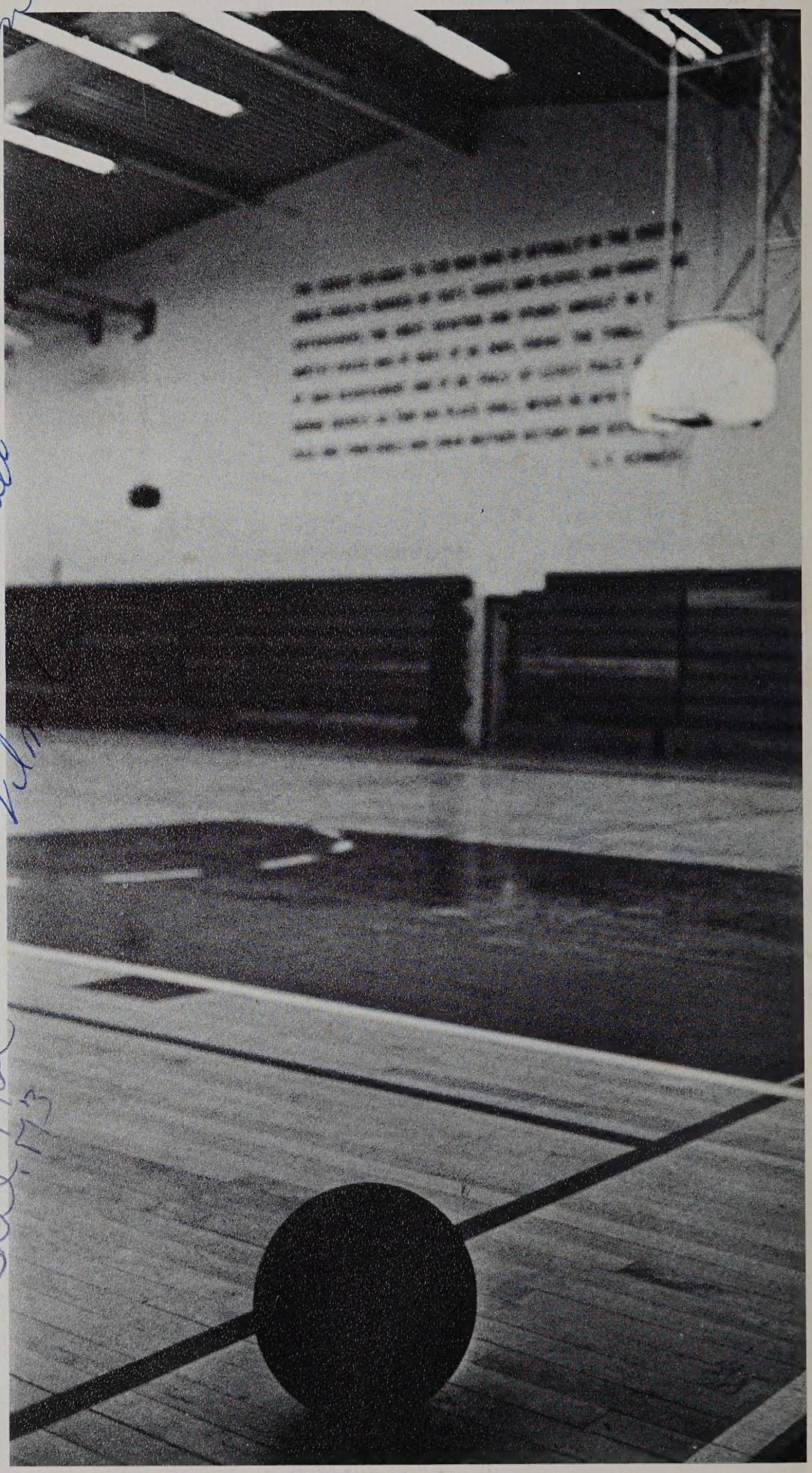

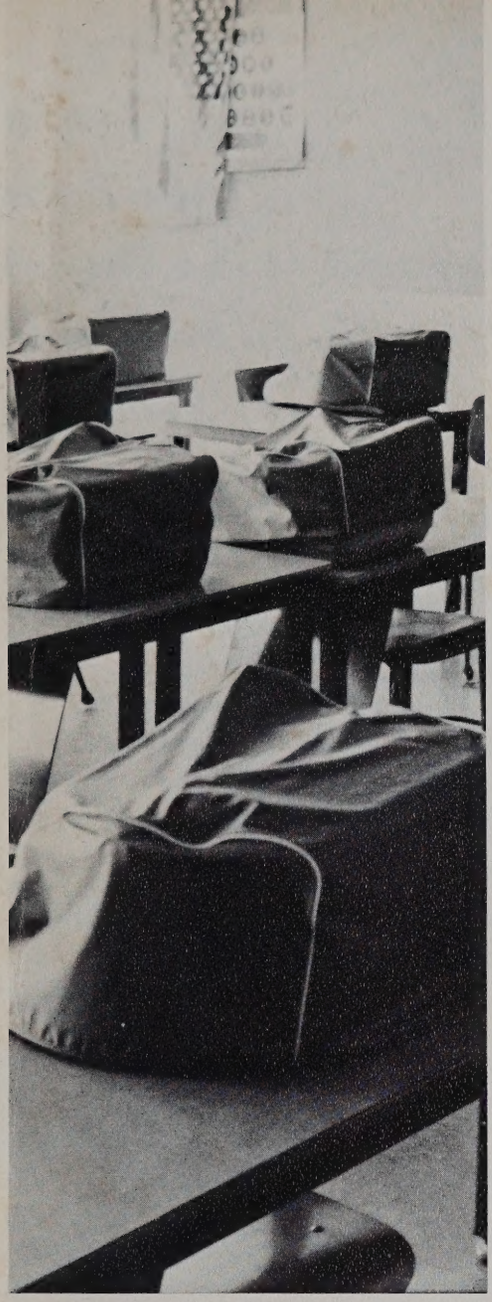

Dell,
Another year
is over but this
seems better than
the rest. Look, you even
got your ring. I hope we
don't many you off before
next year so I can see you next
year in school.
Have a great summer.
Peggy
Meyer

Kathy
Hope you get
to graduate next
year so you can
continue with your
piano. Good luck
and have fun. Come
see me in the summer,
after I'm a married
old lady.
Love,
Claire Taylor

P.S. IN 10 DAYS IT'LL
BE CLAIRE MARTIN

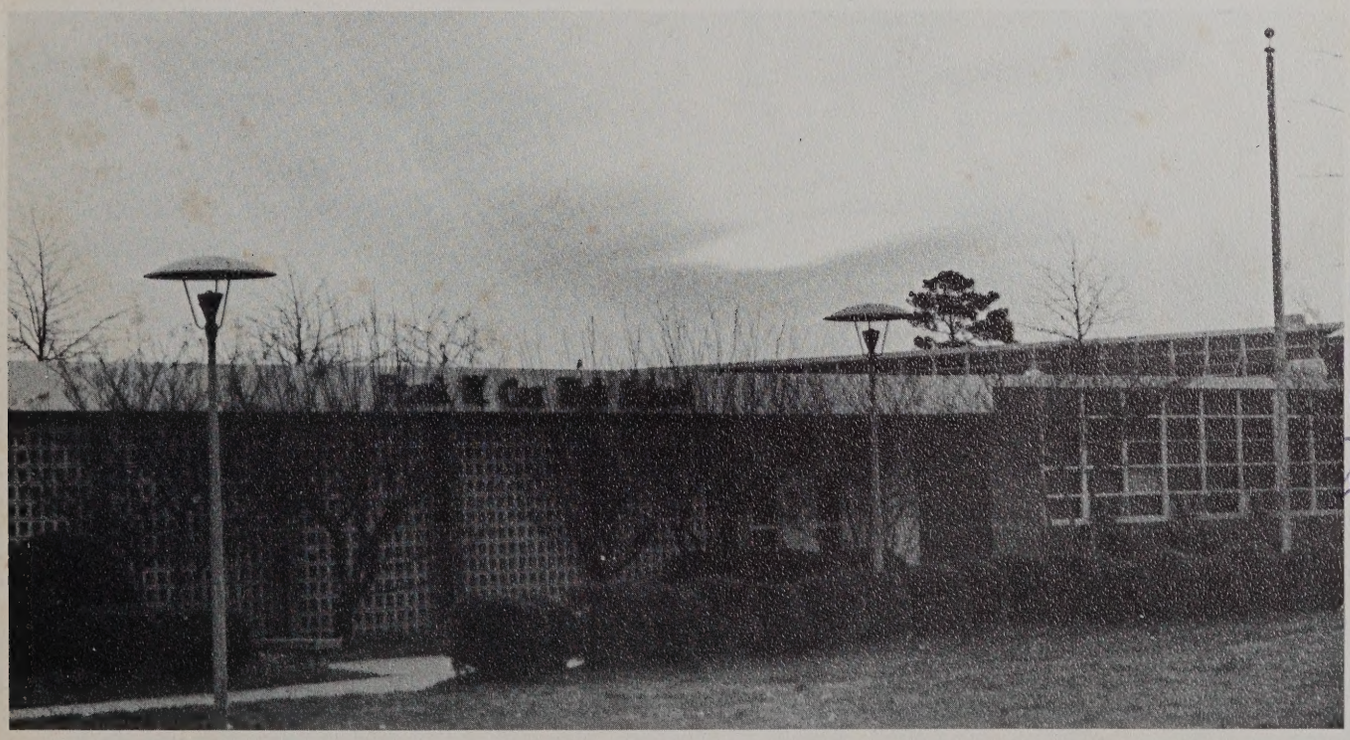

Kathy, your cute & sweet
have a good summer.
hope I see you. I'll be
working at 3 Jks this summer
come and see me. Jerry P.

Cathy,
Well, it's the end of the year, and everyone is having a blast. Take care and have a great summer. Try to be good-ok. Nothing I wouldn't do! HH. G.B.
Always a friend,
Cathy
74

Kathy,
Its been nice knowing you this year, have a nice summer.
Cathy Barr

. . . 1973 . . . the light at the end of the tunnel . . . In Search of . . . America.

The 1973 TALON was published by the Hunter Publishing Company, Winston-Salem, North Carolina. The Hunter representative for the TALON was Mr. John Perry. Photography was done by McIntosh Studios. The sponsor of the TALON was Miss Susan Lohr, the Editor was Jim Penny, and the cover designer was Sue Williams.

The 1973 TALON is not the accomplishment of any one person, but of many who have helped to produce it this year. I would like to thank the staff, especially: Jan Liverance, Copy Editor; Debbie Sykes, Features Editor; Jill Stevenson, Class Editor; Cathy Corley, Business Manager; Sue Williams, cover design; the photographers: Barry Herbert, Beth Lynk, and Robin Dickson; and Mrs. Olson, Art Advisor and encouragement. I would especially like to thank Miss Lohr for all her hours of work and tribulations.

Jim Penny
Editor, 1973 TALON

America . . . moving . . . growing . . . achieving . . . success . . . failure. People . . . all of us . . . a part . . . trying to improve . . . a country . . . different ideas goals. Ecology . . . birth control . . . Women's Lib . . . Gay Liberation . . . amnesty . . . Ralph Nader . . . crime . . . economy . . . war . . . terrorism . . . peace. Learning from the past . . . Johnson . . . Truman . . . Pearl Buck.

1972 Summer Olympics . . . Mark Spitz . . . seven gold medals . . . Munich . . . terror . . . gripping the world . . . sorrow.

1972 . . . election year . . . vote . . . your right . . . "Nixon's the One" . . . McGovern-Shriver . . . Eagleton . . . new ideas . . . the Nixon landslide. Watergate . . . the President and Congress . . . control of the funds . . . the economy. Cutting back domestic programs . . . reorganizing the Executive Branch . . . watching spending.

The world . . . complicated . . . divided. Northern Ireland . . . the IRA . . . Ulster . . . British troops . . . death. Mid-East . . . Israel . . . Egypt . . . Arabs . . . terror . . . Black September Massacre. Red China . . . moving . . . better relations . . . exchanging with the US. Russia . . . Fisher and Spassky . . . the grain deal . . . SALT Talks. North and South Vietnam . . . cease-fire of sorts . . . accusations . . . violations.

1973 . . . Henry Kissenger . . . secret talks . . . Paris . . . disappointing . . . at first. Cease-fire . . . the withdrawing of troops . . . the return of the POW's . . . pride . . . a feeling . . . one nation . . . "God bless America."

America . . . "Love it or Leave it"? . . . searching . . . an ideal . . . in your mind.

Cathy,
Nice knowing you this year. Good luck next year. Have a nice summer.
Brenda Coleman

Kathy
I could say it was nice getting to know ya this year but it seems that we never got around to it. I hope you & have fun this summer & don't do anything I wouldn't do. You & John have fun & stay out of trouble.

Cathy
It was fun knowing ya this year. Maybe I'll see ya next year and this summer, if you're still working at Bugar King. Have fun & Good luck
Judy

Cathy
Well its over again. Next year will be my year to live it up. It has been great but the best is still yet to come. Have fun this summer. See ya next year.
Janet '74
Dice

Cathy
It was great knowing you this year. If you can make it through the summer, I'll see ya next year in the clarinet section!!
See ya next year
Patti Belcher
MB

Kathy,
I don't know ya to well, but I do know you're a sweet chick!
Sherry

Good luck next year in R.O.T.C.
but look out for those guide, they're really something.
I do it from a marine.
James

To a real sweet friend who I'll always remember. Have a good summer with the guys. See ya next year.

Your friend,
Becky Brad.
175

Cathy,
To a real cute friend I met in P.E. (sometimes.) Hope to see you next year.

Tammy
75

Kathy,
Well its finally over and only 3 more years. Good luck next year. Love

Lee Moseman
& Bill Flood

To a super-cool sis. Well, let's started a boring Jr. in P.E. till we stared talking in class. Which eventually led up to a great friend & a better sister. Let's it that way!

Your Yo.
Jan 74

Cathy,
Have a nice summer. Go Cathy and I'll see you next year.
Billy Egerton

Kathy,
Well to Deer a great year, I hope I see you this summer. Come down to the Beach across from Cape Henry. Good Luck

Love Ya,
Theresa Clark

Kathy,
I've really
had fun with you
in science. And listened
to all your love problems.
Maybe you-know-who might
like me soon! (Pray). Well good
luck this summer and see ya next
year,
See ya,
Betsy Woodruff
(STRAWBERRY BLONDE)

Kathy,
Remember the
day we had hot
chocalate in
the lunch room?
Stay sweet and
stay out of trouble!
Beth Darden

Kathy
To a real nice girl.
Have a great summer.
Hope to see you ~~sometime~~
Charlie

Kathy,
To a real cooky
girl who I
have known
for a long
time
Patti
Good luck
in the
future
years
"75"

To Cathy,
I don't know
you that well but
I think your nice
Good luck
Donna

VIRGINIA BEACH
PUBLIC LIBRARY
*discover the world
VIRGINIA BEACH PUBLIC LIBRARY
A18232 598851

CL

VIRGINIA BEACH PUBLIC LIBRARY
A18232 598851